Payments Delayed

EDMONTON (CP) — Federal Agriculture Minister H. A. (Bud) Olson says a one-week moratorium on the Prairie Grain stabilization bill would only mean more delay in getting payments to farmers.

Olson told a news conference during the weekend that because the bill is in the report stage in the Commons, any amendments coming out of talks this week between prairie agriculture ministers and Otto Lang, minister in charge of the Wheat Board, would require a unanimous vote in the house.

★ ★ ★

Time Needed

EDMONTON (CP) — Alberta will have to live with its new police act a year or more before it is changed, Attorney-general Mervin Leitch has indicated.

The new Conservative minister said in an interview that his department needs time to review the act, introduced during the last session of the legislature under the Social Credit government, which was defeated in the Aug. 30 provincial election.

Leitch also said he believes organized crime "is poised to enter" Alberta and he sees keeping it out of the province as "a high-priority item."

★ ★ ★

Elevators Burn

PENHOLD, ALTA. (CP) — Fires destroyed two separate grain elevators early today in this village 12 miles south of Red Deer. No one was injured.

Firefighting units from Red Deer, nearby towns and the Canadian Forces Base, Penhold, battled the blaze for three hours and managed to keep the flames from spreading to a third elevator located between the two burned-out structures.

An Alberta Wheat Pool spokesman said the two elevators each contained about 70,000 bushels of barley and estimated damage at between $200,000 and $250,000.

★ ★ ★

Time Wasted

JASPER, Alta. (CP) — Ministry of Transport officials waste too much time because of issues raised by "emotional and slanted" pressure groups, the Alberta Aviation Council was told Saturday.

Walter McLeish of Ottawa, national director of civil aviation, urged delegates and similar organizations to counter campaigns by pressure groups which could restrict the aviation environment.

The transport department, he said, is heavily involved in research and study of problems as noise level in aircraft operation and land-use planning adjacent to airports. Efforts to deal rationally with the problems are only hampered when pressure groups raise public emotion and "issue slanted information."

★ ★ ★

Federation Rapped

SASKATOON (CP) — George Slater, president of the Saskatchewan School Trustees' Association, attacked the teachers' federation Saturday for trying to accelerate education costs at a time when it is uncertain whether present levels can be maintained.

B.C. News Briefs

'Cinderella' Group

VANCOUVER (CP) — Public health care is "the Cinderella of British Columbia's health program," Health Minister Ralph Loffmark told delegates to the 18th annual Associated Boards of Health convention here Saturday.

He blamed public demand for more hospitals for acute and extended care treatment and the self-effacing nature of preventive measures for the low status of public health care.

"Public health work, properly done, has nothing to point to," Loffmark said, and it is difficult to keep people from taking for granted the dearly-bought condition of absence from disease.

★ ★ ★

Values Sacrificed

QUESNEL (CP) — A human rights conference agreed here at the weekend that human values are too often sacrificed to economic values in Canada.

Delegates also decided that the spirit of co-operation is often lost in the stress of the virues of competition, said Dr. Joseph Katz, chairman of the British Columbia Human Rights Council.

★ ★ ★

Choice Criticized

VANCOUVER (CP) — The provincial New Democratic Party council said Saturday British Columbia Hydro should build a natural gas pipeline to Vancouver Island.

At a weekend meeting the council criticized the government for selecting Malaspina Gas Pipeline Ltd. of Vancouver for the project to move gas from a Westcoast Transmission Line at Williams Lake.

★ ★ ★

Freeways Condemned

VANCOUVER (CP) — Freeways create traffic problems rather than solving them, says architect Colin Vaughan, who led the successful fight to kill the Spadina Expressway project in Toronto.

"They destroy housing, destroy the air and destroy the city as a place to live in," the Toronto architect said in an interview before addressing a meeting here called to opposed a proposed Vancouver expressway project.

University Picketed

MONTREAL (CP) — The University of Montreal was virtually paralysed today by picket lines set up at all entrances by about 950 non-teaching employees. The employees, members of the Canadian Union of Public Employees, are protesting slowness of contract negotiations with the administration.

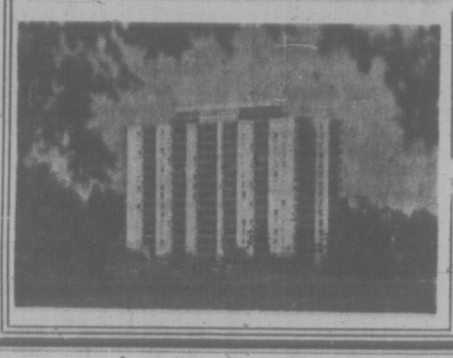

Princess Patricia
on the beautiful, blue Pacific
1-Bedroom from $125
2-Bedroom from $170
Children up to 2 years Welcome
701-703 Esquimalt Road
382-2223

SPECIALS
1 WEEK ONLY
DRESSES 1.49
COATS
PLAIN EACH
Fur trim, Borg and raincoats not included.
CASH AND CARRY DISCOUNT CLEANING
3460 Quadra St., at Cloverdale
Pick Up and Delivery
PHONE 384-6519 — 384-2214
FYFE DRY CLEANERS
3 Days Delivery Service

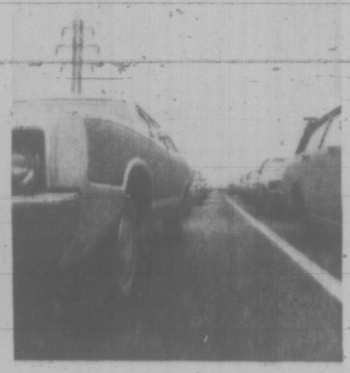

Forget the car once in a while.

Arrive happier, take the train.

CN Traveliving comfort.
Relax.
Choice of meals, variety of accommodations on most trains.
CN's Red, White & Blue fare economy, Family, Youth and Group discounts.
And new reduced rates for travellers 65 or over.
Think about it. Now. Not in your next traffic jam.

CN

Sample CN fares and services

Super Continental (from Vancouver)	
Victoria-Winnipeg	$36.00
Victoria-Toronto	$61.00

Vancouver to Toronto and Montreal Daily.

All fares quoted are one-way coach, on Red Bargain Days

Arrive happier take the train

Call your Travel Agent or CN Passenger Sales Office.

CN

The 1972 Ambassador
Protected by American Motors Buyer Protection Plan

The 1972 Matador
Protected by American Motors Buyer Protection Plan

Certain items illustrated are optional.

Introducing our two big cars for 1972. One very, very luxurious. The other trim and adventurous.

The luxurious Ambassador.

When you ask for the lowest priced Ambassador you end up with a standard priced car that's built with the kind of craftsmanship and attention to detail that puts it firmly in a class by itself. Because even the most inexpensive Ambassador comes equipped with luxury features as standard equipment. Air conditioning. Automatic Transmission. Power brakes. A V-8 engine. Features you'd like to have on any big car. Test drive an Ambassador SST or the even more luxurious Brougham series. Both series are available in hardtop, sedan or station wagon models.

The trim Matador.

Matador has the roominess of a more expensive car but its exterior dimensions have been trimmed to put it in the intermediate price range. You can compare things like headroom, hiproom and legroom and you'll find Matador's roominess is excellent value. You can also compare Matador's standard engine—a 232 cu. in. 6—and its line of optional engines—all the way to a 401 cu. in. V-8—and you'll find it can hold its own all over town. But Matador really excels in the handling department. Matador gives you a ride unique among the intermediates and handling is quick, surefooted and responsive.

Ambassador and Matador, both protected by the American Motors Buyer Protection Plan. The plan that assures you of 1. total manufacturing quality, 2. real dealer concern 3. a revolutionary 12 months or 12,000 miles guarantee 4. a free loaner car from participating dealers and 5. a Hotline number for immediate action from American Motors in Brampton, Ontario should you ever need it.

American Motors

REG MIDGLEY MOTORS LTD.
736 CLOVERDALE AVENUE, VICTORIA 385-8758

Campbell River, Lightview Service Ltd., 2190 Island Highway South, 923-4385
Duncan, Valley Motors, Island Highway South, 746-7145
Port Alberni, Buffie's Superior Auto Body Limited, 321 North Kingsway, 723-9456

Weather
Cloudy
Details on Page 22

Victoria Daily Times

88th Year, No. 98 ★★ VICTORIA, B.C., MONDAY, OCTOBER 4, 1971

TODAY'S NEWS TODAY
Classified 386-2121
Telephone 382-3131
10 CENTS DAILY
20 CENTS SATURDAY

Vote Cheers Thieu

SAIGON (UPI) — President Nguyen Van Thieu rolled up a landslide re-election victory today, according to official figures for South Vietnam's uncontested presidential vote, and he called it a national achievement.

"This is really a very good achievement of our nation and our people in the building and implementing of democracy," Thieu said in a statement issued from independence palace.

HIGH VOTE

Thieu, 48, noted that there had been a higher recorded turnout of voters — 87.7 per cent — than for any nationwide election since he first ran for office in 1967. That year 83 per cent turned out at the polls.

Meantime, a group of influential backers of Vice President Nguyen Cao Ky also issued a statement in which they called the election "a farce".

They demanded that the United States halt direct support of Thieu's government because the election "was conducted with the support of Ambassador (Ellsworth) Bunker and in an atmosphere of discontent to the people and government repression.

"We do not recognize the leadership of Mr. Nguyen Van Thieu," the statement said. "We do not recognize all the prefabricated results of the election which Mr. Thieu's police machinery organized and controlled."

KY BACKERS

The statement was issued by the "People's Force Against Dictatorship," a committee formed last week of influential Ky backers and other opponents of Thieu.

The government election information centre published a preliminary nationwide count that showed Thieu got 5,776,074 votes, or 91.51 per cent of the total of 6,311,853 cast.

The centre said 353,148 votes were invalid and counted against Thieu. That amounted to 5.5 per cent of the vote. There was some mystery about the remaining 3 per cent. Officials said there were some "missing ballots" and it would be one to two days before all the votes could be accounted for.

Thieu had said he would quit if he didn't get more than 50 per cent of the vote, but the huge plurality of ballots counted gave him an overwhelming vote of confidence.

The results showed the grip the Thieu-appointed province chiefs have on the countryside. All of them are army colonels and all of them were under orders to get out the vote and make sure it went to the president.

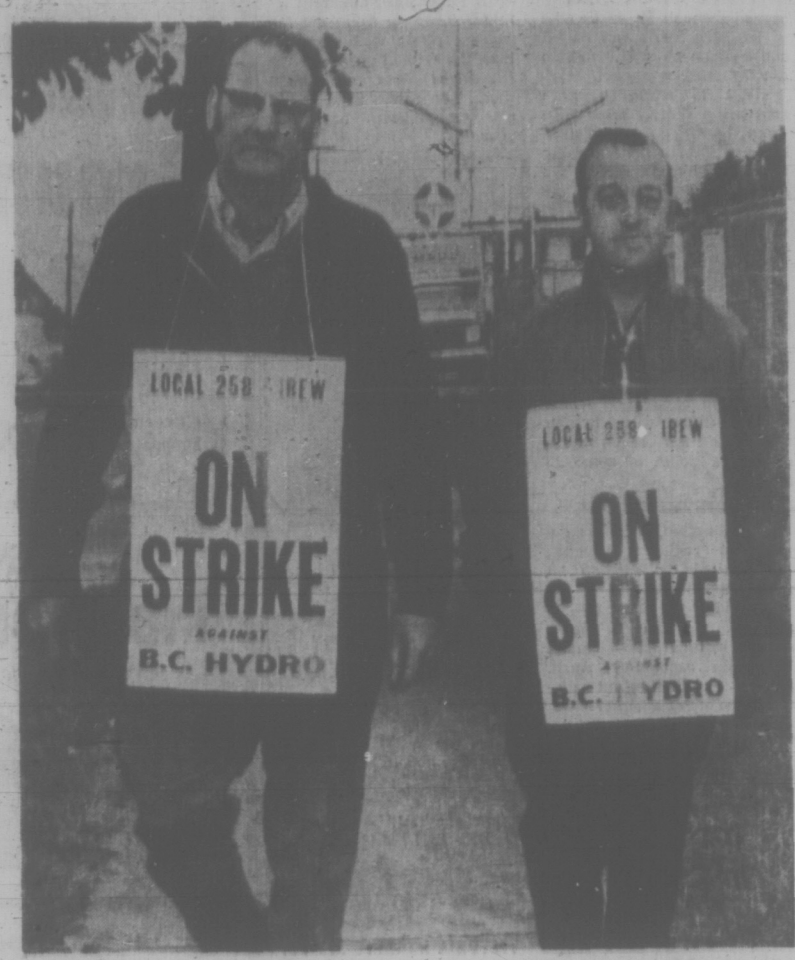

PICKETERS walk their beat outside the B.C. Hydro bus garage off Gorge Road today but the buses were not affected. "We are allowing them in and out of the Garbally Road entrance," one picket said. The electrical workers are on strike against Hydro across the province.

2,000 Workers Strike B.C. Hydro

Supervisors Watch For Power Breaks

More than 2,000 electrical workers at B.C. Hydro went on strike today at points throughout the province.

No skeleton crews were left behind, and supervisors took over essential work to continue the flow of electricity.

It was the second time this year that all members of Local 258 of the International Brotherhood of Electrical Workers went on strike and the second time supervisors have had to fill in.

The union also conducted rotating strikes earlier this year and in the past month has refused to work overtime in a long dispute over a new contract with the crown corporation.

Bus Service Continues

Hydro officials said bus service in Greater Victoria and Greater Vancouver was not affected. While there was no picketing reported at Vancouver garages, the Victoria garage and B.C. Hydro lineroom off Gorge Road were picketed. However, pickets permitted buses to enter and leave through the Garbally Road gate.

Today's sudden strike followed membership meetings of the union Sunday after face-to-face negotiations with B.C. Hydro collapsed Friday.

Union members voted to go on strike "by a large majority because we have been constantly frustrated in our attempts to negotiate directly with Hydro," said Local 258 president Tom Forkin of Vancouver.

Issues in the dispute include wages, working conditions, union security, contracting out of work and northern allowances.

Labor Minister James Chabot appealed to the International Brotherhood of Electrical Workers to call the men back to their normal duties, and warned "there are very severe penalties that will be imposed if they don't return to work."

The labor minister made his comments in an interview in Vancouver.

There was no immediate reaction to Mr. Chabot's call by officers of local 258 of the electrical workers union.

The B.C. Mediation Commission, which the union is boycotting, met today to consider the next moves. It opened a preliminary inquiry last Thursday, but adjourned because of the Friday direct talks.

On Strike Last Summer

The 2,000 union members went on a full-scale strike for 11 days last summer. They returned to work voluntarily after both sides agreed to have Mr. Justice Nathan Nemetz arbitrate the dispute. However, later Nemetz withdrew because of his wife's illness.

Before they voluntarily returned to work, the provincial cabinet had issued a back-to-work order under the controversial Mediation Commission Act.

During part of the 11-day strike, the union left behind skeleton crews but this ended when B.C. Hydro said they were refusing to carry out instructions.

B.C. Hydro spokesmen said supervisors were on duty at the power dispatch centre in Vancouver, nerve centre for the entire electrical distribution system, as well as power stations.

Most of the strikers are involved in maintenance and a B.C. Hydro spokesman said "we are spread pretty thin if there are any troubles."

Much of the system is automatic, but maintenance and re-routing of power isn't.

"If something breaks down, the supervisors will do the best they can," said a spokesman.

No Problems So Far

No problems were reported by noon.

Asked how long supervisors can continue, the spokesman said "that's a good question. I can't answer."

About 350 of the electrical workers are on Vancouver Island, about 400 of them in the Victoria area.

A Victoria spokesman for B.C. Hydro said all IBEW members on the Island were out and supervisors had taken over at power stations.

Office workers did not cross picket lines at Nanaimo, Port Alberni and Port Hardy. The spokesman said office workers were also affected at the office off Gorge Road.

Office employees and staff were not at work at the gas department on Government Street, the spokesman said, but the union had arranged for one vehicle and one crew to stand by for emergencies.

Asked if any equipment was available for electrical emergencies, the spokesman said "I just don't know."

At the Jordan River hydro-electric project, 25 employees of B.C. Hydro at Diversion Dam were reported on strike but other phases of the work were said to be proceeding.

IRA BOMB THROWERS, SNIPERS INJURE 11

BELFAST, Northern Ireland (UPI) — Snipers and bomb-throwers of the outlawed Irish Republican Army wounded 10 British soldiers and a policeman in attacks in Roman Catholic areas of the capital today, the army said.

A bomb wounded 10 soldiers in an army post in Cupar Street in the Falls Road district. Four of them seriously.

The policeman was shot in the back when snipers opened up with a machine-gun and rifle on a police car patrolling the nearby Lower Falls, a spokesman said. His condition was "critical."

Canada Cuts Off Talks With U.S.

OTTAWA (CP) — Prime Minister Trudeau said today the government is "unable to find the time" to continue energy talks with the United States now.

But he told Opposition Leader Robert Stanfield in the Commons that this should not be construed as a Canadian retaliation against American imposition of the 10-per-cent surcharge on imports.

The energy talks began earlier this year and were scheduled to resume this fall.

Mr. Trudeau said Canada now is preoccupied with other pressing matters, "and is not in a position" to go ahead now.

The prime minister also denied published reports of disagreement within his cabinet. The reports said Trade Minister Jean-Luc Pepin and Finance Minister E. J. Benson are at odds as to whether auto pact safeguards should be sacrificed to get the import surcharge removed.

REPEATS DENIALS

Mr. Trudeau also repeated denials that removal of the auto pact safeguards are a precondition to U.S. removal of the surcharge against Canada. The safeguards in the 1965 pact are designed to protect Canadian output and employment.

Replying to NDP Leader David Lewis, Mr. Benson said U.S.-Canada talks on the surcharge will be discussed again later this month when officials of the Group of 10 meet. The group of 10 comprises the most powerful Western nations, including Japan and Canada.

He also said that there were no suggestions, no hints from the Americans that removal of the safeguards must be effected before the surcharge is lifted.

Mr. Benson said it is Canada's view that it has met all of the conditions the U.S. is requiring.

But before the surcharge was imposed, there had been talks on the auto pact in which the Americans indicated they wanted some settlement.

NEWS BRIEFS

Modified Market

TORONTO (CP) — The president of the Canadian Chamber of Commerce suggested today that Canada must have a modified form of common market with the United States to develop the Canadian economy.

Smokers Recruited

CALGARY (CP) — The University of Calgary wants 400 volunteers to take part in its research project on the non-medical use of marijuana.

Line Repairs

BLUE RIVER, B.C. (CP) — Repair crews hope to have the Canadian National Railways' main line clear by midnight tonight, a spokesman said today. A freight train carrying potash to Vancouver was derailed Saturday night.

Debate Resumes

OTTAWA (CP) — The Commons decided today to continue debate on grain payments legislation, despite a plea by the three Prairie agriculture ministers Friday for a week-long postponement.

Riot Police Ready

MONT LAURIER, Que. (CP) — Two dozen riot-equipped provincial police moved into Mont Laurier today after jobless demonstrators used blazing timber and tires to block traffic on the main highway in the area. No one was arrested.

Perilous to Expel Taiwan U.S. Delegate Warns UN

UNITED NATIONS (CP) — U.S. State Secretary William Rogers made a strong plea today for acceptance of the United States two-China policy in a speech to the 250-country United Nations General Assembly.

The speech, which matched the moderation of the Soviet contribution to the assembly last week, said that expulsion of the Nationalist Chinese at the same time as the seating of Communist China here would weaken the moral fibre of the UN.

He described predictions that the Communist Chinese would not sit in the UN with the Nationalists as "hazardous."

External Affairs Minister Mitchell Sharp of Canada made that prediction several times last week in talks with reporters and some foreign ministers during his five-day visit here. Others have said the same thing.

Rogers' detailed reference to the China representation question comes after Sharp made the strongest call of any Western spokesman in the assembly so far for the seating of the Peoples' Republic of China (Peking) as the only Chinese representative here.

HAD NO ANSWER

Rogers had no answers for the strongest point in Sharp's Wednesday speech—a call for an end for nuclear testing. The secretary did not touch on the matter.

Sharp had strongly criticized the Soviet Union for conducting a recent nuclear test and U.S. plans for one on Amchitka Island in the Aleutians.

Speaking of the U.S.-diplomatic initiative for an Israeli-Egyptian accord to open the Suez canal, Rogers said "it is time for a third major step toward peace."

He declared this is a practical step which can be taken now, is in the interest of the Mideast parties and would improve the basis for an over-all Mideast settlement.

BREAKTHROUGH BASIS

The six ideas which are being discussed behind the scenes with both sides and which "could become the basis for a breakthrough," he said, are:

—"The relationship between an interim Suez agreement and an over-all settlement."

—How long the ceasefire should be extended.

—What the zone of withdrawal by Israel away from the canal should be.

—What supervisory arrangements should be made to supervise the agreement.

—What Egyptian presence should be allowed in the zone east of Suez from which Israeli troops are withdrawn.

—How soon the canal would be open to ships of all countries, including Israel.

PAIR SURRENDER; MONEY RETURNED

SUMMERSIDE, P.E.I. (CP) — With most of the money from Prince Edward Island's biggest theft back in the hands of the authorities, two young bank accountants wanted in the case gave themselves up to police here today.

Archibald MacLeod, 28, and William MacDonald, 29, sought by police in a three-week international manhunt, returned to Prince Edward Island from an undisclosed U.S. city during the weekend and surrendered to the police chief in this town of 10,000 at 9 a.m. today.

Their lawyer said police were unaware of their return to the province until they walked into the police station today.

They were immediately arraigned on charges of theft of more than $50. Bail was set at $10,000 each, and the case was adjourned for one week.

More than $414,000 was missing from the bank Sept. 9 after authorities discovered the theft, believed to have taken place the previous evening.

MONEY RETURNED

A bank spokesman said today he understood most of the money had been returned to the bank, but he was unable to give details on how this was done.

War Measures Act 'Useful' But Never Again—Choquette

MONTREAL (CP) — Quebec Justice Minister Jerome Choquette says that while the War Measures Act was useful during last year's kidnap crisis he would not ask that it be invoked again.

"It was entirely necessary to have some legislation," he said in an interview on the eve of the first anniversary of the kidnapping last Oct. 5 of James (Jasper) Cross, British trade commissioner in Montreal.

"But whether that legislation was good is debatable.

"If we had to have the same situation again, I don't think that I would favor exactly that solution."

The War Measures Act, invoked by the federal government a year ago Oct. 16 at the request of the Montreal and Quebec governments, gave police widespread powers of search without warrant and of arrest. It was attacked for curtailing civil rights.

In his interview with The Gazette, the justice minister suggested that police went too far in applying the powers of the act.

He also said the dismal record in prosecuting charges under the act taught him that juries tend to convict when there is an overt act by an accused, not for some declaration.

Hope Dims For Route

WASHINGTON (CP) — Interior Secretary Rogers Morton said today his department has gone about as far as it can in pressuring oil companies to consider a Canadian pipeline route for Alaskan oil, and the companies have not come up with an application to build such a pipeline.

Morton took what seemed to be a negative approach to the much-discussed Canadian route, saying it would be costlier than a trans-Alaska pipeline, would deliver oil to the "wrong place" — the United States Midwest — and would leave West Coast ports in the U.S. still handling tanker-delivered oil.

The secretary told a news conference the interior department has "pushed and pushed and pushed" for the oil consortium to make a "thorough exploration of the Canadian alternative" to the Trans-Alaska pipeline the consortium has applied to build.

Baltimore Wins

BALTIMORE (AP) — Boog Powell crashed a pair of home runs and Brooks Robinson and Elrod Hendricks added solo clouts to lead Baltimore Orioles to a 5-1 triumph over Oakland Athletics today and a 2-0 margin in the best-of-five American League playoff series.

INDEX

	Page
Births, Deaths	25
Classified	25-34
Comics	24
Duncan, Cowichan	6
Entertainment	23
Family Section	20-23
Finance	8, 9
Prairie News	15
Sports	10-13
TV, Radio	26

RESUME LOWERING N-BOMB

Amchitka Workers Returning

ANCHORAGE, Alaska (UPI) — Some of 300 furloughed Atomic Energy Commission workers were to begin returning to Amchitka Island today to finish lowering a five-megaton bomb into a 5,875-foot hole for the Cannikin nuclear bomb test.

The AEC confirmed Sunday that it has ordered some of the men back and others have received similar notices "to attain readiness to detonate Cannikin during the last two weeks of October if the necessary approval is received."

The workers were furloughed Sept. 16 when the bomb and seven of 10 instrument cannisters had already been bolted together and lowered some 300 feet into the hole.

Upon their return, workers will finish pumping water out of the hole to prevent radioactive venting. The men also will line the hole with fibreglass.

U.S District Court Judge Raymond Pommer reserved his decision in a suit filed by the Aleut League of Natives against the AEC to stop the Cannikin test.

Plummer Sunday said he expected to issue a decision in the case later this week.

The Aleuts brought the case to court on grounds the nuclear test, which would be the largest underground test in U.S. history, will create seismic disturbances and disrupt marine life upon which many Aleuts depend for survival.

Hellyer Group Set For 'New Society'

TORONTO (CP) — Members of the fledging Action Canada movement are heading back home today, apparently all keyed up to work for the new Canadian society which their leader, Paul Hellyer, outlined in ringing tones Sunday night.

But whether Action Canada will become the hoped-for bridge to unite some existing political forces in Canada remains to be seen. While Conservatives and Social Credit representatives attended parts of the three-day Action Canada convention, there was no indication they would work toward immediate unity.

There was obvious enthusiasm Sunday night as nearly 300 delegates heard Mr. Hellyer describe a proposed new economic system, with full employment, stable prices and without strikes. Old political divisions, in terms of "right" and "left" would be redundant.

The "package" was approved unanimously by 210 voting delegates attending the final plenary session. Another 846 members telephoned their approval through the local offices of a national trust company. Only five phoned in disapprovals.

WINS LEADERSHIP

There were no disapprovals for Mr. Hellyer's leadership. The 210 delegates at the convention were supported by 852 members at home.

And George Skelton, a Calgary advertising executive, easily won the contest for deputy leader with 131 convention votes and 593 by telephone. Runner-up Marvin Wallace of London, Ont., polled 69 at the convention and 231 by telephone.

Although no detailed registration figures were released, convention organizers said some 750 persons attended the convention. But there didn't appear to be more than 300 attending at any one time.

Doctors 'Weary' Of Fight

There are indications within the B.C. Medical Association that it is wearying of its recent political battles with the government of B.C. and is prepared to settle down for a period of self-examination.

In his message to the 71st annual meeting of the BCMA, which opened today at the Empress Hotel, outgoing president Dr. W. J. Corbett said: "It has been a matter of some regret to me that in my term as president we have not had the time to spend on such vital matters as delivery of health care."

He expressed the hope that "things will quieten down sufficiently to let us get back to some of our basic medical responsibilities to the community."

'MORE DEMOCRATIC'

The big issues between the doctors and the government will be discussed at the general meeting Tuesday, but these may have been defused by Health Minister Ralph Loffmark in an announcement last week.

Loffmark reversed a cabinet order in July which gave him control over doctors' privileges and decided to introduce an incentive plan to attract doctors to more remote areas of the province.

In calling the cabinet order "more democratic," Loffmark also said a provincial medical appeal board would be created to hear appeals of rejections of applications to hospital medical staffs.

Also in July Loffmark attacked doctors for falling down on the treatment of growing number of heroin attacks in the province. Doctors "are not doing their public duty" and "they don't like to have them (addicts) around their offices."

TASK FORCES

Since then, the BCMA has urged doctors in each community to organize task forces that would identify and assist in the remedy of illicit drug use problems. One of the main topics at Tuesday's general meeting will be drug treatment centres.

'NON-SYSTEM'

A fee increase may be announced during the convention, but a note of caution came before its opening from Dr. J. F. McCreary, the University of B.C.'s dean of medicine.

He warned that doctors should not concentrate its discussions on dollars, but should be more concerned with attacking the "non-system" of caring for people who are sick.

"Health care is becoming quite as clearly a public service as is police or fire protection, and our present lack of organization is seriously interfering with our effectiveness."

He said the system of care in B.C. hasn't basically changed in 100 years.

More than 200 doctors are expected to attend the convention which winds up on Thursday.

DENNIS THE MENACE

'MIND READING TO YOURSELF, DAD? YOU'RE KEEPIN' ME AWAKE.'

CONSTRUCTION UP 47 PER CENT

Construction of new housing units in the capital region in August rose 47 per cent from a year ago for a total of 279, mostly in multiple units.

Central Mortgage and Housing Corp. said in the same period new housing starts for B.C. cities of 10,000 population or better rose only 5.4 per cent to 1,518 units.

In Vancouver, August starts dropped 96 units to 1,074.

For B.C., the number of new projects launched since Jan. 1 was up 36.9 per cent to 13,010.

In Greater Victoria the eight-month figure rose 14 per cent over the period a year ago to a total 2,066.

New projects launched in the capital consisted of 163 apartment, row and other multiple units, and 116 new single family, semi-detached and duplex dwellings, or increases of 53 and 37 respectively.

The number of newly completed and unoccupied units in this area fell to as low a level as any month of the past year — 73 houses and 103 apartment-type units.

Calgary Professor Replaces Kirkby

A University of Calgary professor has been appointed by the University of Victoria to replace suspended philosophy assistant professor Dr. Ron Kirkby.

He is Roger Beehler, 33, a native of Ontario.

Kirkby was suspended Friday by Uvic president Bruce Partridge after a dispute with the philosophy department over the merging of five of his courses into one. Dismissal procedures have been started against him.

Beehler is an honors graduate of the University of Manitoba where he majored in politics and history. He received the degree of bachelor of philosophy from Oxford University and has been completing his doctorate at Calgary.

He will take over two-thirds of the course load Kirkby taught.

Philosophy department chairman Dr. Kenneth Rankin said all but nine of the Philosophy 100 students registered with Kirkby have enrolled in other sections but that the situation is not yet clear regarding Kirkby's other classes.

Beehler will teach social ethics and political philosophy this term and the philosophy of education and the philosophy of law next term. Kirkby had combined the four with Philosophy 100 and added group therapy sessions.

Kirkby said Saturday he will continue teaching sessions with any students who want to be with him. This goes against terms of his suspension, which prohibit use of university facilities for teaching. Students taking courses from Kirkby will not receive credit while he is under suspension.

Campbell Condemns $411M Gaspe Plan

Municipal Affairs Minister Dan Campbell today condemned a federal plan to give $411 million for development of the Gaspe Peninsula in Quebec.

Campbell said the program is an exercise in "rinky-dink economics" which will fail to create a self-sustaining economic base in that part of Quebec.

He announced that he wrote today to all municipalities in northern Vancouver Island and on B.C.'s mainland coast asking them to protest the federal decision.

SAME SUM

An identical sum given in aid of B.C. municipalities and provincial capital projects could raise the standards of B.C. highways between Nanaimo and Port Hardy and between Bella Coola and Williams Lake to Trans-Canada Highway levels.

Money would still be left over to expand the B.C. ferry system between Vancouver Island and the lower mainland and Port Hardy and the Queen Charlotte Islands as well as provide capital funds to municipalities.

Investing this money in B.C., Campbell said, would give Ottawa a better tax base than it can hope to get from the Gaspe Peninsula where only 240,000 persons live.

Campbell said a federal task force last year which visited B.C. to determine provincial development needs "never made any attempt to plead British Columbia's case on its own merits."

Giving so much money to Quebec, Campbell said, is discriminatory against other provinces, particularly those in Western Canada.

Nuts, Bolts Image Hit

SMITHERS, B.C. (CP) — A spokesman for the British Columbia mining industry said that Ottawa regards the industry as little more than a manufacturer of nuts and bolts.

W. J. Tough, vice-president of Westfrob Mines and a member of the executive committee of the B.C. Mining Association, says the federal government's attitude is changing the course of mining development to the detriment of Canada.

CAPITAL SCENE

The Victoria Electric Club will meet Tuesday at 12:05 p.m. in the Crest Motor Inn, 455 Belleville. Ray Barber will show the film Every Second Car.

The Kiwanis Club of Victoria will meet Tuesday at 12:10 p.m. in the Empress Hotel for President's Day.

The Dogwood Trailer Club of B.C. will hold a rally over the Thanksgiving holiday weekend, Oct. 8-11. Members will meet at Four All Seasons resort at Yellow Point near Nanaimo.

Three members of the Victoria Glass and Bottle Collectors Society will appear on a special program Wednesday at 9:30 p.m. on Channel 10.

The program will be of interest to club members and others interested in bottle-collecting.

Beware 'Remoteness'

Care must be taken to ensure that regionalized social services programs do not become bureaucratic and remote from the public, Municipal Affairs Minister Dan Campbell said today.

Campbell said regionalization can be good if it eliminates duplication of services and staff.

"But no matter what you do structurally, you still have to make sure that the services you provide relate to the community," Campbell said.

He added that duplication most often occurs among voluntary social service agencies.

Fears of the Family and Children's Services that regionalization may reduce the quality of child care programs in Greater Victoria are not justified, Campbell said, because provincial jurisdiction would be the same under the regional scheme as it now is for the FCS.

Sartre Play Lecture

Jean-Paul Sartre's play, No Exit, will be the subject of a lecture Thursday by Dr. Ralph Baldner of University of Victoria French department.

The play is one of two being presented by the theatre department in the Phoenix Theatre, Thursday, Friday and Saturday and again on Oct. 14, 15 and 16.

The second play is the advent garde comedy, Pigeons, by Lawrence Osgood.

Baldner's lecture is open to anyone interested. It takes place at 12:30 p.m. in the Phoenix Theatre.

Rat Shows White Spot Of Extinction

OKLAHOMA CITY (AP) — An Oklahoma City scientist has nurtured a rodent strain that he says may be the rat to end all rats.

The animal is healthy and sexually vigorous but he carries in his body a gene of sterility. On his forehead is a distinctive white spot marking his breed.

Dr. Allen Stanley, a physiology professor at the University of Oklahoma medical centre, says he has capitalized on a genetic flaw to breed a strain of the common brown rat that carries the seed of his destruction of the species as a problem to man.

"It's a sterilty gene that — paradoxically — can be bred into the rats to reduce their number of offspring drastically," he said in a recent interview.

Stanley said the United States could reduce its rat population of 90 million to non-problem levels in less than eight years.

The federal government has budgeted almost $60 million for rat control since adoption of a huge program four summers ago but the results so far are disputed. The country's big problem is the common brown rat — rattus norvegicus — or the Norway rat.

Stanley calls it "the perfect parasite on man" because it has learned to thrive on man's food and luxuriate in man's house. It has no natural enemies, is too smart for traps and poisons, can had been too prolific to control.

Stanley's male rats are sterile and can produce no offspring.

The females can have offspring if they mate with a wild rat, but they will pass along the dead-end gene to half of the baby rats. Half of the males will be sterile, half of the females will carry the gene on the next generation.

"When you get a species to a low point of population," says Stanley, "It's terrifically hard for them to recover."

The gene occurs naturally, Stanley said. But "the gene in the wild state occurs infrequently and so sporadically that it doesn't amount to anything."

Despite their sterility, the males are sexually active. And they induce in the female a false pregnancy that takes her out of circulation for 17 days, nearly the full time necessary to produce a new litter.

The genetic quirk that sterilizes the rat also leaves a distinctive white strip or dot that does not appear on normal rats.

The mark makes it possible for even a layman, with only brief training, to breed the rats. Thus, says Stanley, a community could develop its own rat-control program.

Through years of experiments and breeding, Stanley has created a reserve of thousands of rats with the gene, both sterile males and the carrier females who will breed more like them.

RAINS SMASH FISHERIES DIKE

NORTH VANCOUVER (CP) — The Capilano River, swollen by recent rains, Sunday surged through an earth dike in Capilano Park and halted construction on a $1.2 million federal fisheries project.

About 16 workmen were sent home shortly after noon when project officials, alarmed at water gushing through the north end of the dike, decided to shut down the pumps and allow and excavation on the other side to fill with water.

Officials hoped this would allow water pressure to equalize and prevent the complete erosion of the dike.

Equipment, including a truck and drill rig, a compressor and six pumps, was left in the excavation which rapidly filled with muddy water from the breach in the dike to a depth of some 16 feet.

DISAPPOINTMENT

Rod Hourston, fisheries department regional director, later called the mishap "a real disappointment."

He said if the project — 10 rearing pools and a waste-control installation — cannot be made ready by April, about one million infant salmon will be out of a home.

Hourston said the hatchery has 200 coho salmon ready to spawn in the near future.

"If it becomes apparent by mid-October we won't get the rearing ponds we'll have to take the salmon up above the (Cleveland) dam and release them," he said. "That would set our program back one year."

Coronation

A reactor costing in excess of $500,000 will be installed by Coronation Allied Industries Ltd., of North Vancouver, to produce a rock-based aggregate for disseminating oil spills.

The company will produce under licence Oil-Lok 510 for the far eastern market including Japan. Scattered on floating slicks, the product attracts oil and sinks it to the sea bed where it is biodegraded.

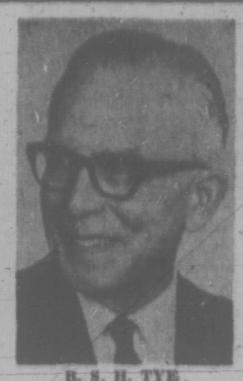

B. S. H. TYE

has served the hard of hearing for 37 years.

SPECIALIZED HELP FOR THOSE MOST SEVERELY DEAFENED

COMPLETE BROCHURE FREE

RADIOEAR

TRIAL BEFORE PURCHASE

THE TYEs

VICTORIA HEARING-AID CO.

209 Yarrow Building

645 Fort Street

Phone 383-5125

In the matter of expense...

The thought that bereavement should impose a financial burden upon anyone is not a pleasant one. At Hayward's Funeral Chapel we are prepared to serve anyone from any walk of life. It is not necessary to join a so-called "Society" in order to achieve minimal expense.

At Hayward's we respect each family's financial circumstances, and provide the type of service you prefer. We will discuss costs fully and frankly at any time with no obligation.

We stand ready to serve the family's wishes, quietly, sympathetically, with efficiency and dignity.

Hayward's

FUNERAL CHAPEL

Alfred W. Francis

Owner-Manager

Carrying on a tradition that has been part of the community since 1867.

734 Broughton St. 386-3505

TO BE SOLD

Thousands of Dollars Worth of

FURNITURE

Chesterfield Suites

Bedroom Suites

Kitchen Sets

Dining Room Suites

Chairs--Lamps

Occasional Tables

Book Shelves

Mattresses

etc., etc.

DOORS OPEN

9 A.M. 'TIL 5:30 P.M.

9 A.M. 'TIL 9:00 P.M. FRIDAY

Location: 1321 Government St., Arrow Furniture & Co. Ltd.

We are between Yates and Johnson Sts. on Government.

Mon - Tues.

Specials at SAFEWAY

Canada Safeway Limited

Extra Quality

Ground Beef

(Formerly Ground Shoulder)

For delicious hamburgers

Government Inspected lb. 79c

Catelli

Macaroni Dinner

with cheese, 7½-oz. pkgs.

6 for $1.00

Evaporated

Canned Milk

Lucerne - Carnation - Alpha or Pacific

15 fl. oz. tin

6 for $1.00

Mom's Brand

Margarine

an Economical Spread

3 lb. pkg. 79c

Safeway

Instant Coffee

Good flavor — Quick and so convenient

10-oz. jar $1.39

Milko Brand

Powdered Milk

Instant Skimmed

5-lb. poly $1.99

New Crop

Grapefruit

Florida White or Pink. Size 48s.

6 for 99c

Prices Effective Oct. 4th and 5th

In Your Friendly Victoria and Sidney Stores only

WE RESERVE THE RIGHT TO LIMIT QUANTITIES

SAFEWAY

CANADA SAFEWAY LIMITED

3 Dead As Hijack Fails

JACKSONVILLE, Fla. (AP) — A real estate salesman hauled his kicking, screaming wife aboard a private plane today at Nashville, Tenn., commandeered the craft with a .45-calibre automatic pistol and then killed the woman, the pilot and himself when trapped here, police reported.

The FBI said George Mallory Giffe Jr., 34, died en route to hospital. Susan Giffe, his beautiful 25-year-old estranged wife, and Brent Quinton Downs, the pilot were found dead inside the posh, twin-engine turbine-propeller Air Hawk Commander.

Two other persons, a co-pilot and a man charged with aiding Giffe, survived unharmed.

Nashville police and the FBI said the drama began shortly after midnight Sunday night when Mrs. Giffe got off work from her job as a switchboard operator at a Nashville motel.

They said she showed up at the Nashville airport a short time later and was put aboard the private charter flight by Giffe. When his wife began fighting and screaming that she was being abducted, they said Giffe told Downs he was a doctor taking the woman to Miami, Fla., for treatment.

But Downs asked for identification, they said, and Giffe whipped out his pistol and ordered the pilot to fly him to the Bahamas.

TRICKED HIJACKER

Once airborne, the pilot radioed he was being hijacked. FBI agents said Downs persuaded Giffe he was low on fuel and landed the plane at Jacksonville International Airport.

After the craft touched down, FBI agents surrounded it and shot out the tires and one engine that was still running. Police said Giffe fired twice through the plane's windshield and then turned the gun on his victims.

When agents boarded the plane they found Giffe dying near the door, the pilot dead in his seat and Mrs. Giffe dead in the rear of the craft.

Bobby Wayne Wallace, 32, surrendered without a fight and was charged with air piracy, the FBI said. Randall Crump, the co-pilot, was unhurt but was treated for shock.

Agents took from the plane a small, grey box which they said had been described as containing a bomb.

Reporters said military demolition experts who opened the box found no bomb. It contained some personal papers and pictures of partially nude women, the reporters said.

THE LONG ARM of the law makes another arrest as Illinois Bureau of Investigation agent Jim Burkes nabs Robert Goree of Godfrey, Ill. Drug squad agents staged a series of raids in metropolitan St. Louis Friday morning, rounding up scores of suspects. (AP Wirephoto)

BOATER WARNING GIVEN ABOUT FIRING TESTS

The department of transport has issued warnings to boaters about firing practices to be carried out by military units in various parts of Vancouver Island.

One danger area will be in the region of Mary Hill at the approaches to Esquimalt Harbor.

Working on the hill, the 3rd Batalion, Princess Patricia's Canadian Light Infantry, will carry out exercises using small demolition charges at the following times:

Oct. 4 to 8, 8 a.m. to 4 p.m.; Oct. 12 and 13, 8 a.m. to 11 p.m.; Oct. 14, 8 a.m. to 4 p.m.; Oct. 18 to 20, 8 a.m. to 4 p.m.

IN TWO AREAS

The Canadian Scottish (Princess Mary's) Regiment will use the same area for section tactics, using 7.62 mm blanks, from 8 p.m. Oct. 8 to noon Oct. 11.

Esquimalt-based naval ships will carry out firing exercises in the Strait of Juan de Fuca from 9 a.m. to 3 p.m. Wednesday. They will operate in two area, the first from Race Rocks to Discovery Island, and the other extending six miles offshore between Otter and Magdalene Points.

Test firing of non-explosive torpedoes will take place in the Nanoose Bay area in a section extending about 15 miles eastward from the Ballenas Island light.

The department warns the test firings may take place daily and that recovery operations of lost torpedoes may be conducted day or night.

FLASHING LIGHT

Recovery vessels will show a flashing red light in addition to those normally required and should be given a clearance of at least 4,500 feet because of their outlying moorings.

Because of heavy concentration of commercial fish boats in Juan de Fuca until Oct. 31, the department advises boats approaching Victoria to keep to the centre of the Strait.

The fishboats' drift nets are about 300 fathoms in length, attached to the boats, with a white light marking the other end.

Advertisement

"ITCHING TORMENT Was Killing Me.."

I suffered until I found a unique medication and got joyful relief."

Sufferers of vaginal itch, rectal itch, underarm itch, rash, scales, eczema report a proven formulation called BICOZENE stops itching agony fast. This unique creme medication fights irritating bacteria, relieves stinging and burning while it gently soothes tender, inflamed tissue. In seconds natural healing starts as the nagging urge to scratch stops. So for welcome relief, get BICOZENE at your druggist.

$120,000 PRIZE WINNER THOUGHT WIFE A JOKER

WINNIPEG (CP) — Reinhardt Klein didn't believe his wife when she called him at work and said he'd won $120,000 in the Irish Sweepstake.

Mrs. Klein was at her Winnipeg home when results of the Cambridgeshire Handicap run Saturday at Newmarket, England, were announced on radio.

"I think I went kind of numb when I heard the result. The minute I heard it I dialed my husband at work and he thought I was pulling his leg."

The Kleins, with two children aged five and three, had been notified Thursday that their ticket was drawn on King Midas, the horse that proved the winner.

Klein, a tool and die maker who has been buying sweepstake tickets for years, said he didn't know what he would do with the winnings.

His wife said the family will "keep living just the way we have up to now."

Edgar Wynn Griffith Dies at 82

Edgar Wynn Griffith, 82, of 149 Barkley, British Columbia's first deputy minister of welfare, died Saturday at St. Joseph's Hospital.

Canon Grahame Baker will conduct the funeral service in St. John's Anglican Church Wednesday at 1:30 p.m. Cremation will follow.

Born in Donald, B.C., Griffith had lived in Victoria for 43 years.

After serving overseas with the 2nd Canadian Military Regiment in the First World War, Griffith held various government positions, including that of administrator of the province's unemployment relief branch from 1934 to 1943.

He was appointed deputy welfare minister in October, 1946, when all the provincial social services were amalgamated.

He received national recognition in 1948 when the Professional Institute of the Civil Service of Canada presented him with a gold medal for his achievements in building advanced social welfare services in B.C.

He is survived by his wife, Dorothy; two daughters, Miss Joan Elizabeth Griffith, also of Victoria, and Mrs. Gwyneth M. MacDonald of Vancouver; a son, John Pelham Griffith, of Vancouver; a brother, T. R. (Bud) Griffith of Duncan, and eight grandchildren.

Pact Averts Truck Strike

TORONTO (CP) — A threatened strike by 7,000 trucking employees across Ontario was averted Sunday when they ratified a contract including a $1.50-an-hour wage increase over three years.

The settlement between five locals of the International Brotherhood of Teamsters and the Motor Transport Industrial Relations Bureau was reached through government conciliation in Toronto Saturday after a 31-hour bargaining marathon.

The old contract expired at midnight Thursday night and a strike became legal Friday. Although no strike date had been set, sporadic work stoppages began across the province Friday.

The new agreement, which also provides for improved fringe benefits, means the present $3.80-an-hour rate for city drivers will be increased to $5.30 by April 1, 1974, giving them $212 for a 40-hour week. Highway drivers, paid on a mileage basis, had their rates increased proportionately.

The pact covers about 1,250 highway drivers, 2,900 city drivers, 1,800 warehouse employees and 1,050 maintenance workers.

TRADE-A-TAPE
at
CORONA STEREO TAPE CENTRES
2340 Douglas 388-5311

Give a Beautiful Time

Francis Jewellers has a lovely selection of precision timepieces in a wide range of attractive designs.

Come in and see the variety of wall, table and mantel clocks on display. Your choice would make the perfect gift or a lovely addition to your own home.

Bulova Caravelle Battery Wall Clocks **19.95** to **49.95**

Mantel Clocks Battery Operated from **24.95**

Lecoultre Atmos. Clock 200.00

Barometers from **8.50**

BUDGET TERMS AVAILABLE

Open Daily 9:00 to 9:00, Friday 9:00 to 5:30

F. W. FRANCIS LTD.
1684 DOUGLAS ST. 384-7611
(Kitty Corner from the Bay)
Free Parking at Fisgard Parkade

West Coast Longshore Strike Near Settlement: Negotiator

By THE ASSOCIATED PRESS

The West Coast's dock strike became the longest in its history today, entering its 96th day as mediators reported some progress in the negotiations.

Talks in the East Coast dock strike, which began Friday, resume today in New York City. Negotiators for 80,000 striking soft-coal miners were to report to their members today.

J. Curtis Counts, chief federal mediator in the West Coast dock walkout, said in San Francisco Sunday: "We're nearer a settlement than we were before and we're still trying."

The talks between the striking International Longshoremen's and Warehousemen's Union and the Pacific Maritime Association were recessed after four hours with another session set for today.

The strike which began July 1 had made idle 15,000 longshoremen, tied up some 208 ships and their crews and cost the economy of California alone an estimated $1.5 billion.

The longest previous dock strike on the West Coast ended on Christmas Eve in 1948 after 95 days.

At issue is a dispute over off-dock handling of containers and ILWU's demands for guaranteed pay for 40 hours a week, plus a $1.60 hourly raise over the present base pay of $4.29 an hour.

The East Coast strike involves 45,000 members of the AFL-CIO International Longshoremen's Association who work in ports from Maine to Texas.

The ILA walked out over the New York Shipping Association's refusal to extend a contract provision for a guaranteed annual income of 2,080 hours of pay a year for eligible longshoremen.

Ex-Admiral Dies at 105

SAN DIEGO, Calif. (AP) — Admiral Harrison Jackson, who once saved a U.S. warship from foundering during a Pacific hurricane and lived to be the oldest U.S. military officer, died Saturday. He was 105.

Jackson was a 23-year-old midshipman in 1889 when the sailing warship Trenton started to sink in a hurricane off Samoa.

He ordered 80 seamen to form a human sail and the Trenton was beached, instead of going to the bottom.

The navy later persuaded Congress to approve a special act awarding Jackson a commission and he retired at the age of 64 in 1930. At the time he was commander of the U.S. Battle Fleet.

Death, from heart failure, came at the Balboa Naval Hospital.

NATIONAL CHRYSLER DODGE
819 Yates St.
Victoria
384-8174

DUNCAN CHRYSLER MOTORS LTD.
5838 Trans Canada Highway
748-8144

SKYLINE AUTO SALES
255 Terminal
NANAIMO
754-2811

'72 Dodge Monaco gives you a lot to count on.

Dodge
CHRYSLER
Dodge Trucks
SALES/SERVICE

Count on a full-size car with a 122" wheelbase. Count on 'Torsion-Quiet' ride for smooth quiet driving pleasure. Count on a classically re-sculptured exterior styling and interior elegance, both brand new for '72

Count on Dodge Monaco and Polara for performance with optional engines all the way up to the 440 c.i.d. See Dodge Monaco and Polara at Chrysler Expo '72 at your Dodge dealers now.

At right: Monaco Brougham 4-dr. Hardtop.

"Torsion-Quiet Ride" and Unibody Construction... smooth, safe, and quiet.

Unibody construction combines body and frame in a single, all-welded unit. The strength surrounds you.

Interiors
The hands[illegible]y appoi[illegible] interior features w[illegible]ained trim [illegible] ment p[illegible]

C[illegible]
... a[illegible] available [illegible] —Acrylt[illegible]

Dimensions	Four-Door Sedan & Hardtop	Two-Door Hardtop	Sta[illegible] Wago[illegible]
Wheelbase	122.0"	122.0"	122.0"
Overall length	219.4" (a)	219.4" (a)	222.8" (b)
Overall width	79.6"	79.6"	79.2"
Track: front	62.1"	62.1"	62.1"
rear	63.4"	63.4"	63.4"

(a) Monaco [illegible]
(b) Monaco 22[illegible]

Engines	318 cu. in. V8	360 cu. in. V8	400 cu. in. V8	440 [illegible] in. V8
Bore (in.)	4.00	4.00	4.34	4.32
Stroke (in.)	3.31	3.58	3.38	3.75
Installed net Hp	150 @ 4000	175 @ 4000	190 @ 4400	230 @ 4400
Fuel recommended	regular	regular	regular	regular

Engine application by model				
Polara Special	Std.	Opt.	Opt.	Opt.
Polara	Std.	Opt.	Opt.	Opt.
Polara Custom	Std.	Opt.	Opt.	Opt.
Monaco and Monaco Brougham	—	Std.	Opt.	Opt.

Electronic Ignition System
An optional electronic ignition system is available on V8 engines. System eliminates need for breaker points and condenser. Less to replace at tune up time. Spark plugs last longer. Helps reduce exhaust emissions.

Standard Equipment
☐ cigar lighter, instrument panel ☐ concealed headlamps—Monacos ☐ gasoline vapors-evaporative control system with charcoal canister ☐ heater/defroster ☐ horns, dual ☐ hub caps ☐ litter container ☐ power tailgate window lift (station [illegible] ☐ thi[illegible] gate (station wagons) ☐ trim style combination—bench—cloth and vinyl and all vinyl ☐ Unibody construction ☐ ventless side window glass ☐ windshield wipers—concealed—2-speed electric ☐ windshield washer, electric

Standard Safety Features
☐ backup lamps with increased candlepower ☐ brakes, self-adjusting ☐ energy-absorbing front seat backs ☐ fuel tank impact protection ☐ hazard warning system—includes stop lamp override ☐ head restraints, front ☐ hood release, inside, increases engine security ☐ instrument panel padded with variable intensity instruments and recessed controls ☐ key-left-in ignition warning buzzer ☐ locking steering wheel ☐ safety-rim wheels ☐ seat belts—three-point lap/[illegible]ulder belt system ☐ seat belts, lap, p[illegible] button—two, outboard front seat-[illegible]e, front centre front seat (cars [illegible] for three)—three, rear [illegible] station wagon) [illegible] and front [illegible] steering column and [illegible]—impact absorbing

Optional Equipment
☐ air conditioning—front—dual (station wagons) ☐ automatic speed control ☐ brakes—power disc front, drum rear ☐ bumper guards—front and rear ☐ clock electric ☐ defogger—rear window (n.a. wagons) ☐ glass tinted—windshield or all windows [illegible] ☐ [illegible]cept third seat [illegible]—third seat wagons [illegible] roof (wagons) [illegible]M, AM/FM, AM with [illegible] stereo tape, AM/FM multiplex [illegible] AM/FM multiplex with cassette-stereo tape ☐ power seats, windows, door locks and inside deck lid release ☐ steering wheel—tilt column with rim blowhorn ☐ vinyl roof (except station wagons, std. on Monaco Brougham) ☐ wheel covers—deluxe deep dish or styled road wheels

Ask your salesman about other optional equipment available.

19 Models from Monaco Brougham to Polara Special.

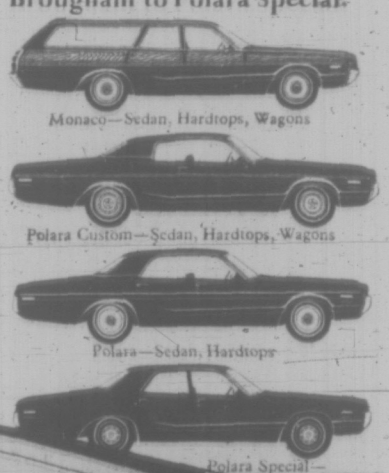

Monaco—Sedan, Hardtops, Wagons
Polara Custom—Sedan, Hardtops, Wagons
Polara—Sedan, Hardtops
Polara Special—[illegible]tion, Wagons

Dodge Chrysler

Victoria Daily Times

Established 1884

Published every afternoon except Sunday by the Times Publishers, Limited, 2631 Douglas Street, Victoria, B.C. Second-class mail registration No. 0625. All undelivered copies and notices respecting changes of address are to be sent to the above address. The Canadian Press is exclusively entitled to reprint the local news published herein.

BRIAN TOBIN, Editor — STUART UNDERHILL, Publisher — GORDON BELL, Managing Editor

MONDAY, OCTOBER 4, 1971

Money for Wheat

THE CURRENT CONTROVERSY over federal government wheat payments is the type which can provide red meat for an opposition party. The government is overdue in paying the grain farmers the amounts owing under existing legislation. No government should permit itself to be delinquent in such obligations.

The situation, however, has another aspect. As explained by Prime Minister Trudeau, the new legislation which the government now has before Parliament would mean that over a three-year period the wheat farmers would receive a total of $170 millions, rather than the $112.9 millions which will be due them under the existing regulations. Only the Opposition's insistence on prolonged debate, says Mr. Trudeau, prevents immediate payment of the larger sums involved in this year's allotments under the new arrangement.

It is an interesting dilemma, and Mr. Trudeau clearly recognizes that it is a matter of legal nicety versus cash for the farmers. Whether the taxpayers will cheer the prospect of paying an additional $50-odd millions is, of course, another question which has not received much attention in the controversy.

Although the basis for the wheat payments is a little different under the two schemes, it might be an expedient compromise if the government, which apparently launched its new plan a little too late in the season, would pay the farmers the lesser amount — the one now required by existing law — and turn over the additional money when the new legislation has been passed.

There would, of course, be complications of book-keeping and administration — but complications are a fairly normal situation in modern governance. It would relieve the government of the charge that it is breaking the law — even for eventual benefit of the farmers — and still make the improvement possible.

It is on matters of moral principle that political campaigns — even if hypocritically conceived — may be based. The government has laid itself open to a political attack even though its motives, and the end result, are beneficial.

Time Out to Squabble

THE RUSSIANS HAVE BEGUN a petty harassment of British citizens resident in Moscow and it will be fortunate if they feel that nothing more serious is required to save face in the current espionage incident. Britain's exposure of the large spy network maintained by the Soviet Embassy in London has sharpened the situation for many other countries where espionage by Soviet agents is being watched.

Moscow's charges that many Britons spy in the Soviet Union no doubt is true. Although in Russia a tourist may be charged with espionage merely on the basis of a photograph taken in Red Square, it is well known that serious spying by many countries is widespread. It is part of the international game which has its roots in the distrust which even friendly nations have for each other. Unfortunately, it leads to still further distrust and dislocation of relationships.

The fear that Britain's sudden action in the Lyalin case may imperil the numerous favorable movements that are under way by East and West has led to criticism in some quarters of the government's spy coup. Indeed, it is charged by Opposition members that the whole spy scare was a political dodge to distract public attention from the many other pressing problems which beset London.

That may be true in part, but there must certainly have been adequate provocation as well. Moscow maintains a large staff in its London Embassy, far beyond normal requirements. What has really happened is that Russia has gone a little beyond the accepted boundaries of diplomatic espionage and has had to be reminded that there are limits — particularly when the espionage switches from military to commercial objectives such as the Concorde super-plane.

As for the various movements toward a better situation in Europe and elsewhere, if Russia really wishes them to progress then a spy incident — even an outstanding one — should not delay progress more than a face-saving length of time. Agreements on Berlin, the Middle East, the Far East and other delicate areas will no doubt go forward because there are important reasons for their success — they represent international needs and policies rather than mere manoeuvres.

Very Necessary Equipment

ALTHOUGH UNABLE TO COPE with massive oil spills, the Victoria-born slicklicker is playing an increasingly significant role in helping to curtail the effects of oil pollution at sea.

Agreements have been signed or are planned for production and distribution of the slicklicker or Oleovator in 45 countries. The deceptively simple machine lifts the oil on a belt which squeezes the oil out for future use. The device is the result of the inventive genius of Mr. Richard Sewell of the Defence Research Board's Pacific Naval Laboratory at Esquimalt. It is reported to be 98 per cent effective in recovering oil from spills in medium ocean swell conditions.

The federal government has bought five machines to cope with the oil-spill threat but the machine is capable of handling only 60,000 gallons of oil per day. The tanker collision last January in San Francisco Bay involved almost 2 million gallons.

The next step, clearly, is to develop Mr. Sewell's machine to make it an even more effective agent in a world of gigantic pollution statistics. If Alaska oil comes south by tanker we may need a good many of them.

Flight of Time

DR. EINSTEIN'S THEORY OF relativity is about to be tested by jet flights carrying atomic clocks eastwards and then westwards. The readings of the clocks are to be checked with a "control" clock in Washington, to study the effect of speed on the passage of time. The theory of relativity has earned its place in modern physics and in the imagination of the layman, even though few people can hope to get more than a superficial glimmering of its meaning.

The surprising thing about the proposed experiment is that the atomic clocks can record time to the billionth of a second. Another instance of the often distinct worlds of the ordinary senses and the modern laboratory, the atomic clock gives us a sense of time which is barely conceivable. In addition to making us wonder what "time" is really all about these super-clocks put a new twist on the virtue of punctuality.

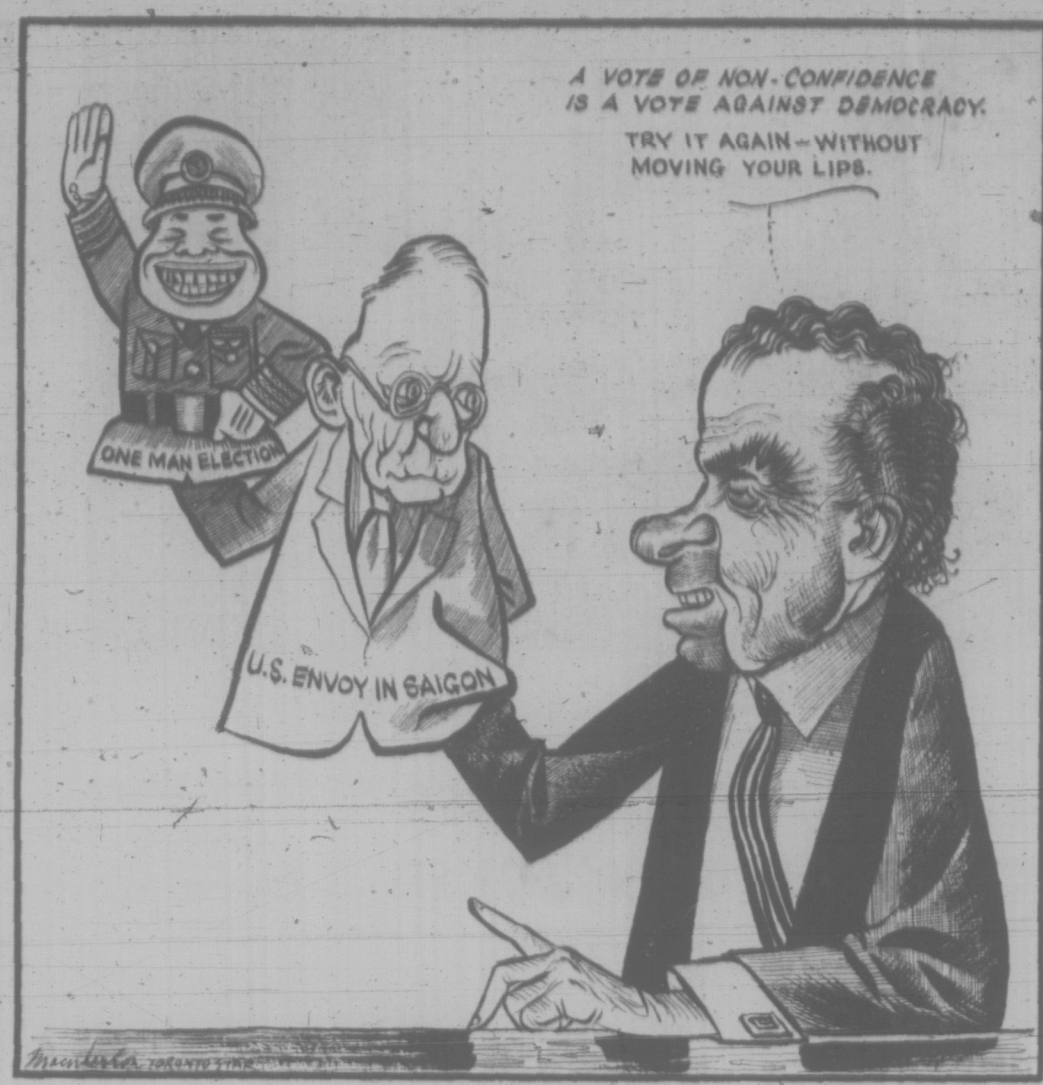

Fluoridation

Calgary Herald

It is five years since Calgarians were last able to vote on the fluoridation issue. On that occasion, the proposal to add fluorides to the communal water supply was defeated by some 6,000 votes.

On Oct. 13, there will be another plebiscite on the fluoridation issue. It is only right and proper that citizens should once more have the opportunity to express their opinions. Since the last vote, evidence in support of this simple, health-giving measure has continued to mount.

It is a question best settled by attention to fact rather than conjecture. And the essential fact is this — the addition of fluorides to the water supply strengthens young teeth and makes them less susceptible to decay. The method is safe. The purpose is the commendable one of preventive medicine.

Dentists support fluoridation, but they can scarcely be accused of self-interest for doing so. After all, fluoridation results in a diminishing number of patients requiring dental treatment. The dentists are primarily interested in the safeguarding of good dental health, and they know that fluoridation can play a vital role in serving this need.

Its effects have been scrupulously documented, and they are dramatic. Over a period of twenty-five years, a city with a fluoridated water supply will experience an approximate 60 per cent reduction in tooth decay.

It is estimated that fluoridation of Calgary water would cost Calgarians 13.4 cents per person per year. That's a small investment for such a potentially substantial return in terms of improved dental health.

Calgarians can join other major cities in benefiting from this measure. All that's needed is a simple majority vote in favor on Oct. 13.

FROM TORONTO

By HAROLD GREER

Ontario's Election and the Heritage of Stability

THE Ontario election campaign so far is running true to form, which is to say it is a ritual of incantation and political mumbo-jumbo, lacking focus, definition, confrontation, issues, passion and rationality.

To understand an Ontario election, some wag once said, one should first read Lewis Carroll's Alice in Wonderland — or better still, George Orwell's 1984.

Why, for example, would Pollution Probe, a staunchly non-partisan group of environmentalists which has been a thorn in the government's side for two years, suddenly invite Premier William Davis to lunch to wish him "all support" in his campaign?

Or why does Mr. Davis, a supposedly "new wave" politician who claims to tell it like it is announce reductions in health care premiums for next year which will cost the public purse $127 million and then take to the campaign trail to say his government was making no promises, meanwhile criticizing his opponents for promising programs costing, according to his calculations, $1 billion?

More curious, why does nobody laugh, especially when Mr. Davis admits, when the reporters question him about it, that he doesn't know how he got the $1 billion?

It is a strange situation.

The voters, all parties agree, are restive and looking for a sign. There is great concern over the unemployment; people are worried about their economic security.

Campaign meetings are drawing unusually large crowds and there is a feeling, more so than one finds in most Ontario elections, that this election of Oct. 21 is important.

According to the standard political rules, it is, in short, a situation which calls for a delineation of political differences, for confrontation politics, and perhaps even some fire and flamboyance so the voters can make a choice.

But the politicians are not playing it that way. Nobody is particularly mad at anybody. There have been no clarion calls to greatness, no invitation to enter a brave new world.

The three party leaders are playing it cool, and their parties are concentrating on organization and getting out the vote in the toss-up ridings.

Liberal leader Robert Nixon, for example, has been under strong pressure to harden up his "nice guy" image, the complaint apparently being that nice guys finish last.

So Mr. Nixon opened his campaign with some harsh words — not against the government but against the incestuous legislative press corps, which has been perhaps too prone to regard the New Democrats rather than the Liberals as the real opposition and alternative to the Conservatives.

NDP Leader Stephen Lewis, on the other hand, is under pressure to moderate the impression of hot radicalism which he has created.

Messianic Approach

Mr. Lewis's temperament, politics and oratory all prescribe a messianic approach to the voters but that is precisely what he thinks they do not want to hear.

So Mr. Lewis has launched a "low profile" campaign, as the PR people say, in which he smiles a lot, takes sauna baths and mentions democratic-socialism not at all.

It was not always so.

Historically, indeed, the Ontario tradition is one of hell-raising elections fought over discernible issues by politicians only too willing to stand four-square for something.

Mitchell Hepburn, the ebullient Elgin County farmer who led the Liberals to power in 1934 and 1937, is commonly thought of as being the last of the charismatic party leaders who believed in meeting the voters head on.

But George Drew, whose 1943 victory began the current 28-year era of Conservative power, was really the last; Mr. Drew never hesistated to let the world know what he thought about anything and his 22-point platform for the 1943 campaign was a model of clarity and assertiveness which has never been repeated.

Mr. Drew's 22-point platform, indeed, was the last one to come out of the Ontario Conservative party because in 1949 the party and the province came under the control of one Leslie Miscamphell Frost, a Lindsay lawyer who proved that once a party is elected to power, it really doesn't have to tell the voters anything and the less it tells them, the better.

This fundamentally altered the practice of politics in Ontario.

Up to then, the accepted maxim was that governments are defeated rather than elected, and that time is the enemy of the party in power.

Therefore, it was the task of the "outs" to criticize the government at every turn, present alternatives and generally convince the voters that it was "time for a change".

Conversely, the task of the "ins" was to govern energetically and well so that they could appeal for re-election on the basis of a good record.

Leslie Frost showed that the old maxim is not necessarily so. Leading a government plagued by scandal, he was not only able to ride above it but somehow turn his accusers into carping critics and political opportunists.

Leading a government which was remarkably dull and anti-intellectual, he was able nevertheless to compile, and get credit for, an impressive list of achievements.

He did it by exploiting the inherent bias in the British parliamentary system for stability.

There have been, for example, 27 general elections in Ontario since Confederation; only six of them produced a defeat for the party in power.

Time is really the friend rather than the enemy of governments and Leslie Frost never forgot it.

An autocrat (a lovable autocrat, his admirers will insist) who ruled his cabinet and party with an iron fist and virtually ran the government out of his head, he presented himself to the voters as the great pacifier.

Most problems — and certainly all challenges and criticism — he managed to suggest, were the work of troublemakers and ambitious, power-hungry men.

Bother yourself not about them, he said, because in "the fullness of time" (a favorite phrase) all would be well.

Leslie Frost

"Now, sir," he would say, "I'm just a country lawyer, you understand, and I look at this, you understand, from the barber shop in Lindsay . . ."

By the end of his 12 years as premier, he could not deliver a sentence without at least one "you understand" somewhere in it.

What was to be understood was never entirely clear and usually proved on inspection to be precisely nothing.

As for ideas and legislative programs, he simply stole them from his opponents.

Perhaps his greatest "achievement," for example, was the Ontario hospital insurance program, which he rigidly opposed right up to an overnight conversion.

The impact of Leslie Frost on Ontario politics, however, can hardly be underestimated. His Conservative proteges — first John Robarts and now William Davis — have assiduously practised his psychology and techniques while his Liberal and New Democratic opponents are still struggling to find the antidote.

Correspondence From Our Readers

Bird Kill

Is it permitted to ask in your columns when the leaders of our society are really going to apply the minimum degree of commonsense in their decisions?

Birds are dying by thousands in the Prince Rupert area. This sort of thing is happening all over the continent and still our responsible public figures fumble the ball.

One group of scientists tells us that certain cycles of growth are necessary to renew the environment which produces forest products. Lumber companies, presumably advised by other "scientists" use 2-4-D, or whatever it is, to destroy alder growth (supposedly part of the cycle). Our politicians, who obviously know nothing at all, blather up and down and in between the various opinions and finally come to rest under the one which looks like the best "pay-off."

I would suggest that so-called "scientists" have given us little reason for confidence when matters concerning the environment are at issue. Not only do they seem unable to agree but they have made some rather unforgettable "bloopers."

Who can forget their assurance that atomic testing in Nevada was harmless, almost at the same time that milk was being ordered off the market because it was full of strontium 90.

In connection with the "bird kill," public authorities are already saying that the suspected pesticides or herbicides are used under strict control. How does one poison the environment under "strict control?" Does any scientist or government authority really know what such an expression means? I would suggest that our younger people have a vulgar word for it, but which contains a well justified contempt for those whose decisions (if they can be called that) are always beclouded by self, parochial or business interests.

We are told that rats, mice and rabbits can stand more of our environmental poisons than any other animals. Some of our authorities should have a great future. — "Disgusted."

Island Protest

It must be clear to all Gulf Islanders that something stinks with the Regional Planning Board.

In two years they have not produced a workable plan for the whole Regional area let alone made one for the outer Islands.

The Regional Board's meetings of the Islands, except for the one on Saturna, (where a chairman was elected from the floor and parliamentary procedure used) were snow jobs.

Two civil servants and Miss Purchase conducted a no vote from the floor on the other Islands, the Pender meeting being so raw that the Pender people (God bless them) overrode the chair and forced a show of hands on a resolution put forward by Saturna. Curtis and the Board should resign or allow a free vote on the Islands so they can work out their own destiny.

The only people pulling the wool over the Islanders' eyes are the Regional Planning Board, not the people of Saturna who are fighting to keep their Island free from city regulations and pollution.

Why is the Board scared of a plebiscite? Why will they not discuss salaries, taxes, building permits, development areas, pollution from Saanich, Victoria and Vancouver?

These are the things the Islanders should know about before they put their necks into the hands of the Board.

All Gulf Islanders should take a closer look at this whole city-planned setup that is being thrust on us, and demand a vote in their own affairs.

If this gang can over ride the Government of B.C. and its Minister of Municipal Affairs, then what chance have the Islanders to run their own affairs? Now is the time to fight before it is too late.

The Planning Board has brought nothing but bickering, higher taxes, and pollution to the Islands, besides causing unemployment, and increased costs to those trying to build a home. — J. E. Money, Saturna Island.

Senator

Who is the idiot that made Ed Lawson a Senator? He should no more be a senator than James Hoffa should be the president of the U.S.A. Making those recent statements of his just goes to show what he thinks of the government and the laws of this province. — F. M. Pennie, 5366 Alderley Rd.

Ol' Vic Says:

It's a mighty good thing water runs down hill by itself, so th' hydro plants kin operate without a full staff fer a while.

★ ★ ★

Wonder if they'll keep shakin' Alaska after th' pipeline's built?

★ ★ ★

A gov'mint as old as this province has shouldn't be fightin' with doctors.

60 Years Ago

From the Times of Oct. 4, 1911:

Montreal — it was officially announced at the Canadian Pacific Railway headquarters here today that the company's two new steamships, which it is building on the Clyde for its Pacific service, will be named the Empress of Asia and Empress of Russia.

The new Empresses are now in course of construction at the yards of the Fairfield Shipbuilding Company at Glasgow, and C.P.R. officials believe that they will revolutionize the passenger and freight traffic of the Pacific Ocean.

When Will We Get Full Story Of Canada's Role in Vietnam?

By GORDON DONALDSON
Commentator

In reacting to the revelations in the Pentagon Papers, Canada's news media accurately reflected the mild, ambivalent attitude maintained by most Canadians and their leaders throughout the whole Vietnam war.

There was the usual delicate blend of contempt for American stupidity in foreign affairs and sympathy for American problems with foreigners.

There was ill-concealed delight at the spectacle of living U.S. statesmen exposed as liars and the U.S. Congress and people as dupes. Editors who had never faced anything worse than a $500 libel suit got a vicarious thrill from the New York Times' defiance of authority and a chance boldly to uphold the rights of a free press in someone else's country.

There were academic discussions whether such top-secret documents could be published here (Answer: certainly not) and whether officials were too free with their

'It was our function to represent the U.S.'

top-secret stamps (Of course). But too little attention was paid to the contents of the papers and far too little to their Canadian content.

The main lesson of the 7,000-page Pentagon study of U.S. involvement in Indochina is that current history is a lot less complicated than daily news reports, communiques, diplomatic leaks and changing jargon make it out to be.

The U.S. went in there to prove it could win a small war against communism, using whatever means were appropriate. The means changed, along with the cast and propaganda approaches, but the aim remained constant.

That the means include lying to enemies, friends, allies and voters should come as no surprise. Yet, strangely, it does. Even the least cynical among us tend to distrust the obvious.

I was a correspondent in Washington and Vietnam during the escalation years (1964-68) and, like correspondents of various nationalities believed that the Gulf of Tonkin incidents were stagemanaged to give President Johnson his mandate for war and that he was planning escalation during the '64 election campaign while calling on Jack Kennedy up in Heaven to be his witness that he wasn't going to send American boys out there to do the job that should be done by Asian boys.

Later, when peace feelers were being stamped upon like poison ivy, we came to assume that when Johnson and Dean Rusk talked of peace they meant victory.

Still — we couldn't be sure. There was so much that we didn't know — hidden subtleties, secret justifications for the senseless slaughter. Now we know that the obvious was the nearest thing to the truth.

The Pentagon documents don't tell us enough about Canada's role in Vietnam but the references to the assistance provided by the Pearson government and the Canadian representatives on the International Control Commission in Indochina indicate that here, again, the obvious prevails.

Over the years we have seen allegations by journalists, MPs and former ICC members that the Canadian mission in Vietnam was so completely on the side of the Americans that it allowed itself to be used as a freelance branch for the U.S. State Department and its members spied for the U.S. Embassy and the CIA.

This was almost taken for granted in the years when most Canadians supported U.S. policy. It was our function to represent the west on the ICC while the Poles did their bit for communism and the Indians irritated everyone with their Third World smugness.

The word "spy" was used casually by Charles Lynch of Southam News Services on Sept. 26, 1964. He wrote: "Our men spy for the United States in North Vietnam and the Poles spy for the communists in South Vietnam." Nobody paid much attention.

Yet when Gerald Clark of the Montreal Star said the same thing three years later there was uproar in Ottawa. Clark said ICC members, supposedly international civil servants, were passing on to the U.S. assessments of the effectiveness of their bombing. Most annoying to Ottawa in that centennial year was his quote from a Canadian officer: "We're really Americans, aren't we?"

Clark's report was backed up by CBC correspondent Tim Ralfe who said the U.S. Embassy in Saigon got one duplicate copy of all Canadian ICC reports from Hanoi.

By now the war was getting unpopular and the obvious was beginning to hurt. External Affairs Minister Paul Martin denied the ICC took part in any "clandestine or spying activities" although ICC information was "properly used" in discussions with other countries, including the U.S. He made only a half-hearted denial of Ralfe's "duplicate" story, calling it "pure speculation."

If Ottawa was proud of its role as messenger-boy between Saigon and Hanoi (1964-66), it certainly didn't boast about it at the time. The news that Canadian ICC representative Blair Seaborn was taking regular reports to Washington on his trips to Hanoi was revealed by President Johnson and versions of what Seaborn saw and thought came from Johnson and Rusk.

He was dragged out as Exhibit A — a supposedly independent Canadian diplomat who made his own assessments of North Vietnam's attitude towards a negotiated peace and concluded this was "inflexible." We never learned through Ottawa or Seaborn himself just what he did in Hanoi; we were let with the U.S. administration's

Will some Canadian dare to be a Daniel?

story that he was a Canadian peace dove who had flown into a brick wall.

We now know through the Pentagon Papers that he was used as a hawk, carrying U.S. threats. And that during the periods of his journeys (1964-65) the U.S. was bent on victory through the bombing of the north and had no intention of bowing to any international pressure to stop the bombing, except for brief pauses to gain propaganda momentum.

If, as External now maintains, Seaborn was used merely as a channel of communications, much like a facet of a satellite from which messages are bounced, his own opinions didn't count for anything. It may be coincidence that he supported the U.S. policy.

My impression from a talk with him in Saigon in late

SEABORN

RONNING

1965 was that he went along with what Johnson was doing and had no illusions about bringing peace in his time. He had no more qualms about being used by the U.S. administration than his superiors had in agreeing to his use.

Chester Ronning, the veteran Canadian diplomat who was brought out of retirment to make two missions to Hanoi in 1966, was a different type. As the only Western negotiator who could talk with Chou En-lai in his own language during the 1954 Geneva talks, he had the experience to recognize the obvious when he saw it.

But his report, again, was made for him by William Bundy of the U.S. State Department who rushed to Ottawa to meet him on his return from his second trip in June 1966 and announced that Ronning had found Hanoi "inflexible" once again.

Even after the New York Times revelations, Ottawa refused to provide details of Ronning's missions. But Ronning spoke out. He said the North Vietnamese had offered to talk peace if the U.S. would stop bombing them (the terms on which peace talks finally began two years later) but the U.S. rejected this at the time and sent him back to Hanoi with increased demands which the North Vietnamese refused.

What's more, he said, Bundy assured him the Americans would not resume bombing North Vietnam "for the time being." But they bombed Haiphong just over a week later.

After these details of what the Toronto Globe and Mail calls our "ugly role" were finally published in Canada, Mitchell Sharp defended our messenger-boy's performance as an action in good faith, quite consistent with our ICC role. But, he added "if we knew then what we know today we would do things differently."

What didn't we know then — except that a conscience-stricken American, Daniel Ellsberg, would one day blow the whistle?

Why dirn't we say what our emissaries were doing, instead of letting Johnson, Rusk and Bundy say it for us? instead of feebly pushing for bombing pauses and Paul Martin's still unexplained "greater role" for the ICC, why didn't WE blow the whistle?

Despite the massive faults in the U.S. system, which enabled Presidents to wage war without a declaration by Congress, the American principle of the people's right to know seems to work out in the end, under the law or against it.

Canada has no such principle. Prime ministers take their secrets to the grave or will them to their beneficiaries. We still do not know the full story of what the Canadian ICC did in Vietnam and we may wait in vain for the New York Times to tell us.

The story from Wassington, as partly revealed in the Pentagon Papers, shows a servile Canadian organization being used to mislead world opinion and carry another nation's lies and threats across a distant frontier. If there is a more creditable version, let the government produce ahd document it.

Or let some Canadian dare to be a Daniel Ellsberg and cast the truth naked before us.

The Strangest Things Happen . . .

By ALLAN FOTHERINGHAM
The Sun

Strangest things happen in this strange job. Received a phone call several days ago regarding the bids for the natural gas pipeline to be built to Vancouver Island.

Five outfits were bidding on the $100 million project. The government, according to the caller, would announce the winner on Thursday and he accurately predicted that the contract would go to the Malaspina Gas Pipeline.

And, he added, one of the people involved in the Malaspina bid was a former secretary of Premier W. A. C. Bennett's, a Mr. Ekman.

Now this sounded completely improbable. Astonishing predictions are always coming in over my telephone. The Mr. Ekman of course is Daniel Ekman, a public relations man who was indeed on the premier's staff and who always shows up at the premier's elbow at significant times, elections and otherwise.

On the recent PGE inaugural journey to Fort Nelson, for example, Ekman was one of the three personal guests who travelled in the premier's own railway car.

Before and after being on the payroll of the premier of the province, Ekman worked as an aide to oil and gas millionaire Frank McMahon at West Coast Transmission.

★ ★ ★

It is West Coast Transmission in fact, which pipes the natural gas as far as Williams Lake. Whoever was to win this $100 million contract would hook up to the West Coast line at Williams Lake, carry it across the mountains to the coast and under water to Vancouver Island. West Coast itself was not allowed to bid on the contract.

Considering all this, it seemed remarkable that Dan Ekman — considering his close ties with the premier, his ties with Frank McMahon — would be involved with any company bidding on such a large government job.

Particularly considering that Premier Bennett had taken such a personal interest in this project, to make sure Vancouver Island remained "clean and unpolluted."

It was the premier who in April invited bids from private industry for the task. It was the premier himself who announced Aug. 5 that the July 30 deadline for proposals had been extended to Sept. 15.

The principals of the newly-formed Malaspina Gas Pipeline Ltd., their names registered on July 26 and 28, were the highly-regarded Dick Wilson, former mayor of Victoria, Allan McGavin, the present UBC chancellor, and investment dealer Dick Whittall.

It simply wasn't conceivable that either Mr. Ekman or Mr. Bennett would allow themselves to be involved.

So Thursday, just as the caller predicted, the government made the announcement and Malaspina Gas Pipeline was given the nod.

★ ★ ★

I phoned the lawyer who had registered the new company, to enquire about any other names involved — other than the three well-known figures. He of course couldn't say anything and didn't even want to say he couldn't say anything. "No comment," he said good-naturedly, "but don't quote me."

I phoned Allan McGavin to enquire about another political name and he grew quite upset before issuing a definite "No!"

I phoned the local office of Bechtel Ltd., the U.S. engineering giant which is involved in the Malaspina bid.

The man from Bechtel was most flustered by any and all

EKMAN
. . . 'consultant'

questions about other possible names in the background. He was, well, just defeated by the whole conversation.

Perhaps, I fished, if I talked to Mr. Ekman . . .? Yes, he said with a forlorn sigh, perhaps you'd better talk to Mr. Ekman.

I phoned Ekman to enquire of his connection with Malaspina Gas Pipeline. "Consultant," was the reply.

Public relations consultant? No, just consultant. He suggested that I would probably be able to dredge up the necessary words to describe his situation.

I confess I am unable. I am simply floored by the whole thing. The strangest things happen in this job.

He Put Excitement Into Our Politics

By KENNETH McNAUGHT

(When Frank Underhill died in Ottawa last month at the age of 81, Canada lost one of its foremost historians and political thinkers. This tribute was written for the Times by Kenneth McNaught, a former student of Underhill's now professor of history at the University of Toronto, and himself a well-known author and political analyst.)

Even those who did not know Frank Underhill personally knew by some means or another that he was a very important figure.

Perhaps they had witnessed one of his Puck-like performances at a political meeting, a conference, a lecture or on radio or television — performances which unfailingly laid bare the essentials of whatever person, issue or event was under discussion.

Almost certainly they would have enjoyed watching his devastating intellectual rapier finding its mark in an opponent's jugular, and the kindly chuckle with which the thrust was accomplished.

For we have had no more brilliant debater and discussant in our public life in this century.

I think the most distinctive thing about Underhill's intellectual role was his abhorrence of neutrality or non-involvement. No believer in the professor's ivory tower, he made it a crucial part of his business as a student of politics and history to communicate not only his conclusions about how things have happened and how power is gained and used, but to do this very publicly as a part of his democratic duty.

Activist, Scholar

In this respect he was a publicist and political activist as much as he was a scholar.

Yet the scholar remained dominant. I doubt if any Canadian has ever equalled the breadth of Underhill's reading in the contemporary literature of politics and society.

While Underhill derived immense pleasure — even fun — from this life of the mind and from its active political extensions, he was also deadly serious about it.

When he examined historical material to discover the really operative forces and goals of Upper Canadian politics, or when he sought to understand the politics of leadership and of policy formation in "his own" CCF party in the 1940s, he was not simply indulging the "instinct of idle curiosity." He was looking for truth.

Yet, like J. S. Woodsworth whom he so greatly admired, Underhill's quest for social-political truth was not bounded by any rigid absolutes — unless it was his constant conviction that the freedom, well-being and security of the individual must remain the essential purpose of any civilized society.

Nevertheless, lack of dogmatism (again as with Woodsworth) seemed as often as not to deepen his commitment to whatever brand of truth he thought to exist at a given moment. Thus, despite his basic liberal-relativism, he could and did show an almost evangelical zeal in the promotion of that truth.

It was this that got him into so many splended controversies in his career as teacher, political commentator and scholar. And it was because of all this that he did so much to inject excitement and intellectual quality into our political life — a political life which he steadily deplored for its lack of sophistication and ideas.

Because Underhill was never averse to changing his mind in the face of a new idea or persuasive evidence, his own political course was erratic. When he went to teach on the Prairies after the First World War he was at once caught up in the Progressive movement and saw it as an expression of North American grass-roots egalitarian democracy — so useful a corrective to the privilege-ridden society

UNDERHILL

of the United Kingdom and the robber-baron society of Canada and the United States.

After he moved to the University of Toronto in the late twenties he began writing for the Canadian Forum and from then until the mid-forties he set the tone of political comment in what has remained our only consistently good journal of opinion and literary criticism.

Love-Hate

When the depression struck Underhill began at once to apply to the Canadian scene what he had learned in England during his pre-war graduate student days at Oxford. This was a mixture of Hobhouse liberalism and G. D. H. Cole (and Shavian) Fabianism.

Exhibiting a quite special love-hate relationship to England (in one of whose infantry regiments he had served in the 1914 war) he railled bitterly against our colonial-mindedness while at the same time urging Canadians to emulate the example of the British Labour party and the Fabian Society.

Thus, with that other great political-intellectual, Frank Scott, Underhill founded the League for Social Reconstruction in 1932 to do for the Canadian Left what the Fabian Society was doing for the Labour party in Britain.

In the following year Underhill wrote the first draft of what became the Regina Manifesto, the founding statement of the Co-operative Commonwealth Federation. Throughout the thirties he wrote and spoke in vigorous support of the democratic socialist policy of the CCF.

But it was his acid analysis of capitalist society and British imperialism that got him into most trouble with the people of power whom he so deftly pilloried.

When he argued forcefully for Canadian neutrality in any European war and suggested that the Union Jack be shot full of holes, to allow the breezes of liberty in, the hue and cry for his dismissal from the university rose to full pitch. Resisting extreme political pressure, the university retained its sparkling firebrand.

The experience confirmed Underhill in his most basic liberal beliefs and he spent much of his time in the years following the Second World War writing and acting in defence of academic freedom. He was never tempted by the New Left hope of converting the universities into conformist engines of revolutionary change.

By 1945 FHU was more concerned about the dangers of irresponsible power than he was about the threat of capitalist exploitation. Strongly influenced by the political literature that sprang from the American New Deal and Fair Deal, as well as by British and European assessments of Statism and its threat to democratic freedoms, he moved steadily toward the Vital Centre.

Painful Move

The move was painful. It brought him into bitter conflict with old colleagues in the CCF as he questioned the rising influence of organized labour in the party and also what he considered to be evidence of the iron law of oligarchy within the CCF itself.

By the early fifties he had come to believe that minor socialist parties were too dangerous a luxury in the crisis of the cold war. They represented an unrealistic approach to the necessity of gaining a consensus in democratic societies. The great federal, department store parties were, after all, the only sure way of containing the threat of irresolution in the face of spreading totalitarianism.

By the time of the CCF-CLC coalition to found the New Democratic Party, Underhill found himself unable to endorse the new venture. Moreover, he began to advise Canadians that in 1940 they had left behind the British century of their history and had entered their American century. In the future they would have no choice but to follow the American lead.

Underhill begun his involvement in Canadian politics as a Canada Firster, and ended it as a virtual continentalist. But he was not particularly happy about the choice or about the personal conflicts that were its necessary concommitant. He began to vote liberal but had to hold his nose while doing it.

The legacy left us by Underhill is his unwavering commitment to the life of the mind. He showed us that ideas applied to politics alone can save us from a sterile hunt for power and privilege.

He showed us that the honest and diligent search for truth about the nature and purpose of many in society is the highest form of human activity — and that unless we can produce more people who find excitement in that search we will have no claim to be civilized.

SUBURBAN
SELL
COMET
386-6131

S. J. PEDEN LTD.
'71 VANGUARD CAMPER
AND TRAILER
YEAR-END CLEARANCE

TAKE ADVANTAGE NOW OF
END-OF-YEAR DISCOUNTS
BIG SAVINGS
S. J. PEDEN LTD.
YOUR VANGUARD DEALER
OPEN 6 DAYS — 8 A.M. to 5 P.M.
2855 QUESNEL 386-3464
One Block East of Douglas Between Market and Topaz

A great Christmas gift idea.

BONUS SUBSCRIPTION OFFER
Here's a gift package that will be remembered long after the Christmas season: a year's subscription to Beautiful British Columbia magazine *plus* a full-color 1972 calendar-diary. You can give both for just $2 – the regular price of the magazine subscription alone.
We announce your gift with a greeting signed in your name and the current Winter issue of Beautiful British Columbia. The 1972 Spring, Summer and Fall issues will be mailed as published.
This offer applies only to new and renewal subscriptions, purchased for $2 and commencing with the Winter, 1971 issue. Please order early.

BEAUTIFUL BRITISH COLUMBIA MAGAZINE
Department of Travel Industry,
1019 Wharf Street,
Victoria, British Columbia
Please send the Beautiful British Columbia gift package to each of the names on the attached list. Sign my name to the calendar-diary as follows:
NAME _____
ADDRESS _____
Be sure to attach list and remittance before mailing. Make cheques or money orders payable to the Minister of Finance.

Teachers' Salary Bargaining May Be on Province-Wide Basis

VANCOUVER (CP) — The trend in teachers' salary negotiating is toward province-wide bargaining, Dr. W. N. Toombs, associate dean of education at the University of Saskatchewan, said Sunday.

"The time is past when the annual war dance over salaries should occur at the local level," Toombs told delegates to the 67th annual British Columbia School Trustees Association convention.

He stressed the continuing and growing importance of the school board in the educational setup.

"School boards have a responsibility as pressure groups, or as one large pressure group, to participate in the political give and take surrounding educational planning and policy-making activities," he said.

A shift is occurring away from direct provincial involvement in local school affairs and towards increased local responsibility for the whole program, he said. But provincial governments are becoming increasingly concerned with the cost of education.

"This concern is likely to be expressed through a revision of the way in which revenue is obtained and subsequently allocated to boards," Toombs said.

Anti-Pollution Force Rises

CROFTON — Due to the recent increase volume of work, Crofton Pulp and Paper manager Bill Reynolds said today that they have reorganized and expanded their pollution abatement work force.

Added to the Environmental Control Group, which has been headed for the last two years by Derrick Hill, assistant technical superintendent at the mill, are environmental engineer Douglas Smiley and two laboratory technicians.

"The group is responsible for controlling the Crofton Mill's pollution testing program, working with research agencies and advising mill employees on measures to reduce and prevent pollution problems," Reynolds said.

Currently the mill's testing program includes checking all outfalls and chemical emission points for measuring and control, Reynolds noted.

He added that the B.C. Research Council checks most of the company's effluent samples.

"Employees are advised by the pollution abatement group regarding controlling spills and overflows in the mill," he said.

SUBURBAN
BODY & PAINT
SERVICE
386-7712

Funeral Services Held For Capt. Harold Arnet

TOFINO — Funeral services were held at St. Columba Church in Tofino Friday for Capt. Harold Arnet, 70, descendant of a Tofino pioneer family and a well-known mariner.

Born at Cannery Bay near Tofino, Arnett started his life at sea as a commercial fisherman, operated the department of transport's lifeboat at Tofino for 10 years and skippered the department of fisheries' vessel Atolla for many years. He retired five years ago.

Following the church ceremony, graveside service was held in the Field of Honor at the Seaview Cemetary. Members of the No. 65 Royal Canadian Legion, Clayoquot Sound Branch, and the ladies' auxiliary were among those attending.

Arnet is survived by his wife, Elsie; a sister, Mrs. Harold (Alma) Solman, also of Tofino; and five brothers, Karl, Bjarne and Walter, all of Tofino; Capt. Edgar Arnet and Capt. Trygve Arnet, goth of Victoria.

Bill Taylor Wins Over Field of 10

MAPLE BAY — Bill Taylor of Maple Bay won the Maple Bay Yacht Club's annual Patey Rock race Sunday in his Thunderbird sailboat "Baggage."

Ten cruising boats competed in the race between Maple Bay and Patey Rock off Cherry Point. Only five finished the race.

Although the race was planned to be a return trip (which would be 16 miles) officials had to end the race on the first leg because boats were held up in the tide for more than two hours.

Other winners were: John Roome in his Cal-25 "Saga" and Drayl Gray in his Cal-25 "Puffin."

AA Holding Thanksgiving Rally, Dance

CROFTON — The second annual Alcoholics Anonymous Thanksgiving Rally and Dance will be held at the Crofton Community Centre Saturday.

There will be no admission charged for this event sponsored by the Duncan rehabilitation group of AA. It is open to members of the group and other interested parties.

As well as guest speakers from 3 to 5 p.m. and 7:30 to 9 p.m. there will be a buffet dinner and dancing.

EGG PRICES

	Producer	Wholesale
Grade A Large	41	53
Grade A Medium	37	49
Grade A Small	25	37
Grade B	24	38

DEEPSEA SHIPS IN PORT

(All cargoes are forest products unless otherwise stated. Place names are destinations, not ports of registry.)

Royal Roads — Senyo Maru.

Victoria — Jag Ratna; Belblue; Rose S; Maritime Pioneer.

Ladysmith — Shokai Maru; Seiho Maru; Asia Grace.

Nanaimo — Pacific Logger; Marne Lloyd.

Cowichan Bay — Wakanesan Maru.

Crofton — Lorenzo D'Amico; Moselstein.

Chemainus — Ringvard.

Tahsis — Sithonia.

Port Alice — Ljubljana.

Brian Holley
VOLVO

3319 Douglas at Cloverdale
Phone 384-1161

Let Royal Trust give you a guaranteed income.
8%
Guaranteed
annually on 5 year deposits
Member, Canada Deposit Insurance Corporation
Royal Trust
Royal Trust Bldg., 1205 Government Street
Victoria, B.C.—388-4311

NOW! Exclusively at all
Woodward's FOOD FLOORS
World Scope

ENCYCLOPEDIA
The WORLD SCOPE ENCYCLOPEDIA is an authoritative reference work for the entire family. Carefully researched and compiled by experts, this unique reference work has over 7000 pages and covers more than 26,000 subjects. Thousands of illustrations. Collect your set on our easy volume-a-week plan NOW!
Volume 1 only 69¢
22 illustrated, information packed volumes - pick up a volume-a-week at only $1.99 each

STARTS TODAY
Woodward's October Food Feastival
Presenting Woodward's quality and selection in fine foods that is renowned throughout the West
STAR OF THE ★★★★★ OPENING SHOW
TURKEY

The spotlight will focus on your Thanksgiving Dinner this weekend, and the special attraction will be the traditional turkey. At Woodward's you'll find the size, quality and price to suit your requirements.
B.C. Grown Gr. A Vacuum Packed; Quick Frozen 6 to 20 lbs.
55¢ lb.
B.C. GROWN Tom Turkeys Quick Frozen. Gr. A Over 20 lbs. Lb. 49¢
DEEP BASTED Butterball 12-24 lbs. Grade A lb. 65¢
ALBERTA GRAIN-FED Woodcrest Gr. A 10 to 16 lbs. Lb. 59¢
CAMPBELL'S NEW PACK VEGETABLE V-8 Juice 48 fl. oz. tin 51¢
CANADA No. 1 IMPORTED Australian Mandarin Oranges 4 lbs. 1.00
SUN RAY Margarine 1 lb. print 5 for 99¢
WOODWARD'S OWN Stollen Bread Loaf 49¢

Woodward's
STORE HOURS
9:30 to 6:00 Tues., Wed. and Sat.
9:30 to 9:00 Thurs. and Friday
We Reserve The Right To Limit Quantities

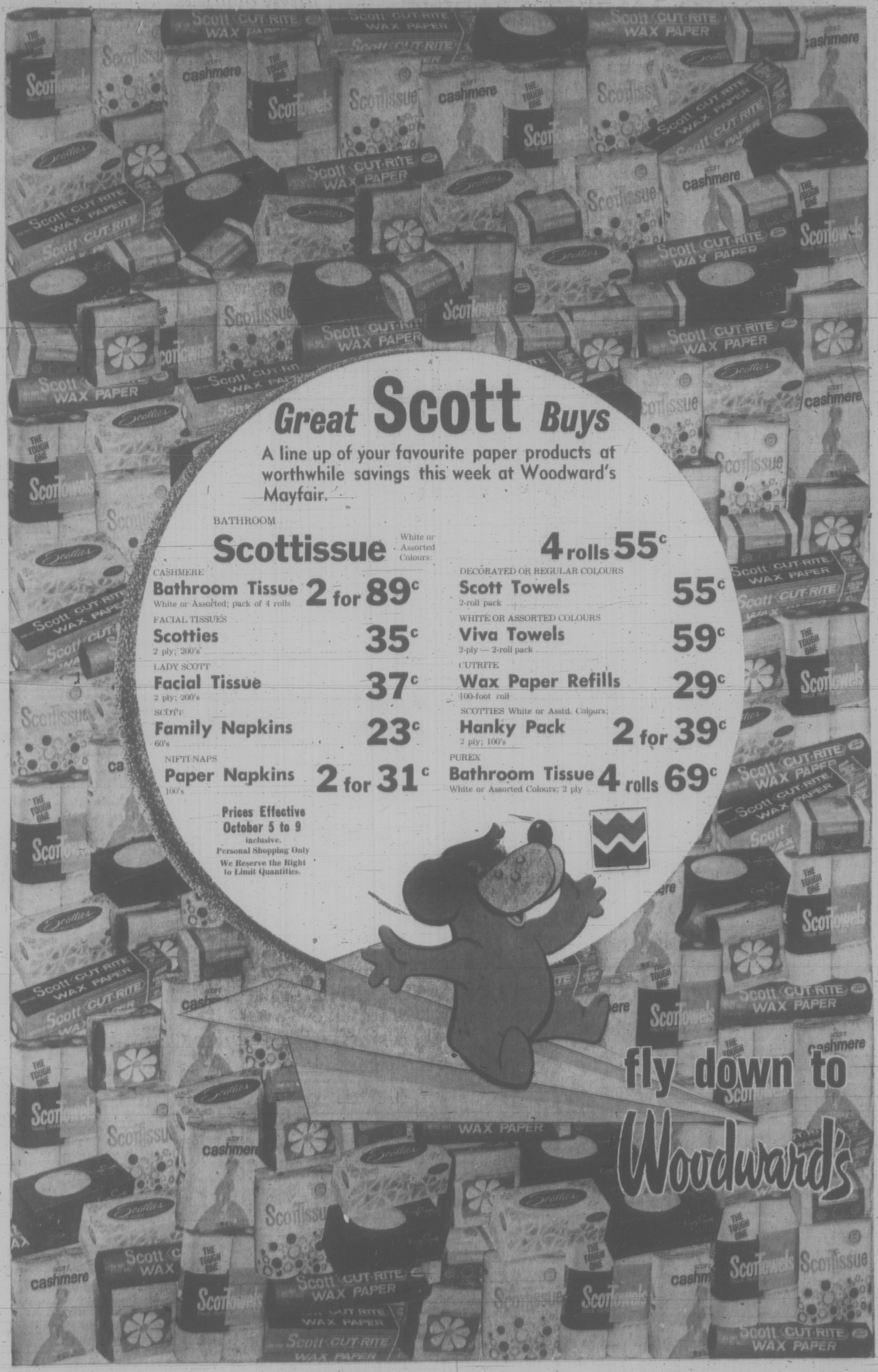
Great Scott Buys
A line up of your favourite paper products at worthwhile savings this week at Woodward's Mayfair.
BATHROOM
Scottissue White or Assorted Colours: 4 rolls 55c
CASHMERE
Bathroom Tissue 2 for 89c
White or Assorted; pack of 4 rolls
FACIAL TISSUES
Scotties 35c
2 ply; 200's
LADY SCOTT
Facial Tissue 37c
2 ply; 200's
SCOTT
Family Napkins 23c
60's
NIFTI-NAPS
Paper Napkins 2 for 31c
100's
DECORATED OR REGULAR COLOURS
Scott Towels 55c
2-roll pack
WHITE OR ASSORTED COLOURS
Viva Towels 59c
2-ply — 2-roll pack
CUTRITE
Wax Paper Refills 29c
100-foot roll
SCOTTIES White or Asstd. Colours;
Hanky Pack 2 for 39c
2 ply; 100's
PUREX
Bathroom Tissue 4 rolls 69c
White or Assorted Colours; 2 ply
Prices Effective October 5 to 9 inclusive.
Personal Shopping Only
We Reserve the Right to Limit Quantities.
fly down to
Woodward's

TORONTO MARKET TRADING

In addition to Canadian Press stock reports, bond and mutual fund prices, market quotations also are supplied by the following firms or agencies: Investment Dealers' Association of Canada, Richardson Securities, Royal Bank of Canada, Pemberton Securities, A. E. Ames & Co., Annett Mackay Ltd., and Vancouver Stock Exchange.

TORONTO CLOSING STOCKS
Distributed by CP
Toronto Stock Exchange—Oct. 4

Complete tabulation of Monday transactions. Quotations in cents unless marked $. 1—Odd lot. xd—Ex-dividend. xr—Ex-rights. xw — Ex-warrants. Net change is from previous board-lot closing sale.

MINES

Stock	Sales	High	Low	Close	Net Ch'ge
A—B					
Acme	15200	28½	27	28	+ 1
Agnico	3200	225	207	208	— 7
Akaitcho	1500	44	44	44	— 1
Allied Mng	200	330	330	330	—15
Ang Ruyn	1000	38	37	37	— 3
Ang U Dev	See list below				
Argosy	2640	36	36	36	— 2
Armore	2000	13	13	13	— 1
Atl C Cop	242	44	44	44	
Aunor	100	235	235	235	— 5
Bankeno	9730	690	670	690	+20
Bary Expl	1000	98	98	98	+ 2
Berlm	4622	$17⅝	17⅝	17⅝	+ 3
Bi Hawk	500	45	45	45	— 1
Bral Can F	540	175	175	175	
Brameda	8500	119	105	105	—10
Brenda M	1600	415	410	410	— 5
Brunswk	3510	360	345	360	+10
C—E					
Cam Mine	1500	28½	28	28½	— ½
Camflo	1800	275	270	270	
Cam Chib	1100	670	660	660	—10
Camp RL	240	$24¼	24¼	24¼	
C Tung	3200	175	167	175	+ 5
C Jamieson	1300	132	125	132	+ 2
C Malart	2000	26	24	26	+ 1
C Merrill	212	460	450	450	
Cassiar	1488	810	184⅝	184⅝	— ⅛
Cent Pat	500	171	171	171	— 4
Chmly	10500	196	185	185	
Chestrvlle	7000	12	11½	11½	+ ½
Chib Kay	4000	7	7	7	
Chib M	3500	39	37	37	— 3
Chimo	800	110	110	110	
Columb M	7300	42	37	40	
Con Fardy	543	118	114	114	— 4
C Durm	11500	102	100	102	
C Marben	8200	165	155	165	+10
C Morrsn	4500	157	153	157	— 3
Con Nichol	1000	8	8	8	
C Rambler	1000	152	150	150	— 2
C Red P	1900	13	13½	13	
C Rexspar	3000	22	22	22	+ 1
Conwest	3300	800	780	800	+25
Coprcorp	500	16½	16½	16½	— ½
Cop Fields	800	116	116	116	— 4
Courvan	6000	10½	10	10½	— ½
Craigmt	1700	825	810	820	+10
Crowbank	1000	10	9	9	— 3
D'Eldona	8400	51	50	51	
Dalhi Pac	500	9	9	9	+ ½
Denison	1900	$22⅝	22	22	— ½
Dome	100	43	43	43	— 2
D Explor	2300	133	132	133	+ 3
Donalda	2000	7	6½	6½	— ½
Dynasty	1400	595	575	595	+20
East Sull	1470	242	234	242	+ 2
F—J					
F Mar	2500	52	50	52	
F Nat Uran	147	18	18	18	
Fort Reinc	7369	52	49	49	— 4
Frobex	2428	25½	25½	25½	
Gt Mas	16800	505	495	505	+10
Grandroy	3000	10½	10	10½	— 1
Granduc	400	500	500	500	
Granisle	250	$10⅝	10½	10½	— ⅛
Green Pol	4600	28	27	27	+ ½
Gulch	2300	2½	2½	2½	
Headway	500	7½	7½	7½	— ½
Highmont	100	225	225	225	+ 5
Hollinger	230	$35⅝	35½	35⅝	+ ⅛
Huds Bay	8300	$20⅝	20½	20½	— ⅛
Hydra Ex	3000	11	15	15	— 3
Int Hallw	4100	63	59	63	+ 4
Int Mogul	250	775	760	760	—20
Iso	650	135	134	134	— 1
Jelex	2000	13	12	12	— 2
Joliet	1000	22	22	22	
Jorex Ltd	3600	165	155	155	—10
K—N					
Kam Kotia	2300	38	36	38	
Kerr Add	721	710	700	700	
KT Mining	1500	9½	9½	9½	+ ½
Lab Min	330	$34	34	34	+ ¼
Lacanex	1000	70	70	70	+14
L Dufault	2125	$11⅛	11⅛	11⅛	— ⅛
Lakehead	1000	10	10	10	— ½
L Shore	218	270	270	270	
La Luz	200	300	300	300	—10
Langis	2100	10	10	10	c
Lost River	2200	410	410	410	—10
Louvi	23500	10	9½	10	+ 2
Lyndon M	300	151	151	151	+ 3
Madeline	117	235	235	235	
Madsen	1600	68	68	68	
Malartic	2200	58	58	58	
Marchant	1000	40	40	40	
Mattagami	600	$24¼	24	24¼	— ⅜
Mc Adam	2100	50	49	50	+ 1
Mc Intyre	210	$71	71	71	+ 1
Meta Uran	500	11	11	11	+ 1
Mt Wright	500	25	25	25	+ 4
Mutt-Mt	2400	33	33	33	
NBU Mine	5400	440	415	415	—25
New Cal	3000	20	20	20	
Nnor	10000	4	5½	5½	— ½
N Que Regl	1435	600	590	600	+ 5
Senator	5000	10	10	10	
Noble Ms	600	170	165	165	—12
Nor-Ac	12500	32	29	30	— 3
N Coldstm	500	82	82	82	+ 6
Northgal	2350	590	580	585	+ 5
N Rock	4600	150	145	150	+ 4
O—S					
Obrien	2300	10	10	10	
Opemska	1905	825	805	820	+10
Open End	1266	28	28	28	+ 1
Orchan	2100	330	320	325	
Osisko	2000	34	34	34	— 1
Pac Coper	600	345	340	345	+ 5
Pamour	1400	205	200	200	— 2
Pattino	1178	818	17½	18	
Pce Expl	5800	70	69	69	
Pine Point	780	$26	25¼	26	+ ¼
Placer	205	$26⅛	26	26⅛	— ⅛
Preston	535	630	625	625	+10
Pure Sil	14600	225	215	219	+ 4
Q Mattagmi	2200	30	29	29	
Que Sturg	4000	10	9½	9½	— ½
Radiore 2	3000	18	18	18	— 1
Rayrock	600	134	121	122	—13
Rio Algom	1602	$14⅝	14⅝	14⅝	— ⅛
Roman	700	400	390	390	—10
Ryanor	1000	9½	9½	9½	
St Fabien	289	13	13	13	
Satellite	800	4	4	4	
Sherritt	2388	$14⅛	14	14	+ ⅛
Sigma	400	350	350	350	—10
Sil Miller	2100	3½	3½	3½	
Silvmg	6000	22	21½	21½	— ½
Stanrck	600	42	42	42	— 8
Steep R	1450	210	208	210	+ 3
Sud Cont	4800	34	34	34	— 1
Sullivan	975	260	255	260	+10
Sunbrst E	4800	12	11	12	
T—Z					
Tara	4100	$13⅛	12⅞	13⅛	— ⅛
Teck Cor A	2550	320	495	495	—30
Teck Cor B	3334	445	440	440	— 5
Texmont	8300	42	39	39	— 1
Texora	1000	13½	13½	13½	+½
Tex-Sol	5000	60	60	60	— 1
Torbrit	2200	41	41	41	— 1
Tontine M	2200	87	87	87	
Tribag	2400	64	64	64	— 1
U Mining	7000	26	24	26	— 1
U Mindam	1000	14	14	14	+3½
U Slsco	38449	320	295	315	+15
Upp Can	600	190	182	186	— 7
Urban Q	1000	5	5	5	— 1
West Mine	400	285	285	285	—
Westfield	1900	125	121	125	
Wstfield w	1000	56	56	56	— 4
Wilthorse	1880	180	173	180	
Wilco	3000	18	17	18	+ 1
Yk Bear	2550	510	475	505	+30
Young HG	4000	7	7	7	
Zulapa	3500	18	17	17	— 2

INDUSTRIALS

Stock	Sales	High	Low	Close	Net Ch'ge
A—B					
Abitibi	5585	$5⅝	5⅝	5⅝	+ ⅛
Acklands	100	$5⅝	5⅝	5⅝	— ⅛
Acres Ltd	1273	$9¼	9¼	9¼	+ ¼
Acres A pr	123	$36	36	36	+1¼
Acres wt	103	185	185	185	
Agra Ind	800	$8¾	8¾	8¾	
Almco Ind	2653	$16	15¾	16	+ ½
Alt Gas	16515	$49½	49⅜	49½	+ ½
Alta Gas p	30	$75¼	75¼	75¼	+ ¼
Alta G D p	215	$135	134	134	
Alta r	29246	125	110	120	
Alta w	4906	$17⅝	17	17⅝	— ⅛
Alcan pr	685	$25⅝	25¼	25¼	
Algo Cent	1122	5⅝	7⅝	8¼	+ ⅝
Algoma St	3735	$12⅝	12⅝	12½	
Allarco Dv	2100	$5½	5⅛	5⅛	
Anglo-cn	1000	400	390	390	—25
Anglo-c pr	230	$13¼	13½	13¼	
Anglo CT 199	220	$37¼	37¼	37¼	
Anthes B p	215	76	76	76	
Aquitaine	2185	28	27½	28	+ ⅜
Argus B pr	75	$32½	32½	32½	— ⅛
Argus C pr	1550	9½	9½	9½	— ⅛
Asbestos	61	29	28	29	— ⅜
Atco Ind	700	8⅝	8⅝	8⅝	+ ⅛
Atl Sugar	1250	6⅛	6⅛	6⅛	— ⅜
Atl Sug A	250	$14½	14½	14½	
Atl Sug w	125	140	140	140	+ 5
Auto El	450	490	490	490	
Auto Hard	150	8	8	8	— ¼
Bahama	1400	17	16	16	— 1
Bank Mtl	6860	$19⅝	19⅛	19⅝	+ ⅛
Bank N S	3677	$28½	28	28	
Can Nat	400	$13½	13	13	— ⅜
Barfaco	400	420	410	410	—40
Bathurst p	225	$6¼	6¼	6¼	
Beaver L	300	$14½	14½	14½	
Becker B p	777	$8⅝	8⅝	8⅝	
Belding w	500	290	280	280	—20
Bell Canad	4918	44⅝	44	44⅝	+ ¼
Bell pr	308	$50⅝	50⅝	50⅝	+ ¼
Bell B pr	1885	$52⅝	52½	52⅝	
Black P	300	375	375	375	
Block Bros	1465	315	305	305	— 5
Bombrdr	120	$12¼	12¼	12¼	— ⅜
Bovis Cor	1607	180	175	180	+ 5
Bow Valy	4995	$29¼	28⅞	28⅞	— ⅛
Bow Vly pr	300	$13⅝	13⅝	13⅝	
Bow-m pr	50	33	33	33	+ 1
Bramalea	1100	310	305	305	— 5
Bramal w	1000	180	170	170	— 5
Brascan	1628	$18½	18⅜	18⅜	— ⅜
Brckg Tank	2000	5½	5	5	+35
Brdg Jnk p	150	$34⅝	34⅝	34⅝	— ¼
Bright	100	$15¼	15¼	15¼	— ⅜
Brinco	3172	5⅝	5⅛	5⅛	— ⅛
Br Am Bnk	100	$12½	12½	12½	+ ¼
BC Forest	100	$19⅛	19⅛	19⅛	— ⅛
BC Sugar	500	$18½	18½	18½	+ ½
BC Phone	50	$60¼	60¼	60¼	+ ¼
BCPh 4 pr	25	84	84	84	
BCPh 4.95a	50	$44½	44½	44½	— ½
BCPh 5¼ p	50	$77½	76½	76½	— ½
BCPh 4.84	250	$18½	18¼	18¼	— ⅜
BCPh 6.80	75	$25½	25½	25½	
Brooke pr	220	$19	19	19	
Budd Auto	400	5⅞	7	7½	+ ⅜
Burns Fds	200	412	12	12	— ¼
C—E					
Cad Dev	11370	7½	7¼	7½	+ ⅛
Cad Dev b p	280	19	19	19	
CAE Ind	450	390	380	390	
Calgary P	1552	$25¼	25	25	— ⅜
Calgy 540 p	150	$91½	91½	91½	— ½
Cambridg	200	11	11	11	
Canpeau	650	335	325	335	+ 5
CD Sugar	50	31	31	31	
Can Cem L	247	42	42	42	
C Cem L p	263	$20¼	19⅞	19⅞	
Can Malt	605	25	24⅞	24⅞	— ⅛
C Packrs	400	$19⅝	19¼	19⅝	+ ⅛
Can Perm	1350	$16½	16⅜	16½	
CSL	3460	$38⅝	38½	38⅝	+ ¼
CSL pr	500	55	55	55	
Can Brew	4703	$6½	6⅛	6⅜	+ ½
C Brew Ap	100	30	30	30	+ 1
C Brew Bo	100	$36¼	36	36¼	+1¼
C Cabless	2101	$13⅜	13¼	13⅜	+ ⅛
C Cable w	204	190	190	190	+10
Cdn Can A	500	54	54	54	
C Curtis	1800	80	78	78	— 2
C Found pr	150	$8½	8½	8½	+ ½
C Hydro	400	$14	14	14	— ¼
C Hydr pr	200	$14⅜	14⅜	14⅜	+ ⅛
C Imp Bank	1941	$23¼	23½	23½	— ⅜
C Ind Gas	9564	$10⅝	10⅝	10⅝	— ⅛
C Ind Gas p	1010	$25¼	25½	25½	— ½
CIL	820	$11⅝	11¼	11⅝	+ ⅜
C Interurb	200	200	200	200	
C Intrurb p	300	$7⅝	7¼	7	+ ⅛
C Manoir	260	260	260	260	—25
C Marconi	360	280	275	275	— 5
C OCdental	325	9⅝	9⅛	9⅛	— ⅜
CP Inve pr	3420	$23½	24⅜	23½	+ ½
CP Inve w	6790	290	280	285	
CP Ltd	28505	$13⅜	13½	13⅜	+ ⅜
CPL $3. pr	3578	$10⅝	10¼	10¼	+ ⅛
CPL UK p	400	9¼	9	9¼	
Cdn Salt	300	$16⅝	16⅝	16⅝	— ⅛
Cdn Tire	215	$35½	35½	35½	
Cdn Tire A	1418	$32¼	32½	32⅜	— ⅜
C Utilies	603	$33¼	33½	33½	+ ⅛
CWN G 4 pr	100	$11¼	11¼	11¼	
Canron	100	$16⅝	16⅝	16⅝	+ ¼
Capit Div	3100	56	53	53	— 2
Cara	800	416	390	410	+15
Carriers JD	150	5⅞	5⅞	5⅞	— ⅛
CDRH Ltd	350	485	485	485	— 5
CH Fund A	234	5⅝	5⅝	5⅝	
Chemcell	925	450	440	440	—15
Chemcl 1 p	225	$10⅝	10⅝	10⅝	
Chem 175 p	250	$19⅝	19⅝	19⅝	
Chrysler	327	30	30	30	+ ½
CHUM B	500	$7⅝	7⅝	7⅝	+ ⅛
Cockfield	25	$6⅝	6⅝	6⅝	
Columbia	300	305	305	305	— 5
Colum Bld B	300	$9½	9½	9½	+ ½
Comincо	6757	$21⅝	21¼	21⅝	+ ⅜
C Holiday	1330	$10⅛	10	10	— ⅛
Compro	225	240	240	240	
Comtech	400	200	200	200	
Con Bath	760	$6⅝	6¼	6¼	
Con Bath p	450	$9½	9½	9½	
Con Bath w	2600	45	40	40	— 5
C Bath 68 w	2115	210	200	210	— 5
Con Bldg	2000	120	115	115	— 5
Con Distrb	1700	$24½	24	24½	+ ¼
Cons Gas	3128	$19⅝	19⅝	19⅝	
Cooper C	200	15	15	15	
Corby vt	200	921	21	21	— ¼
Cornat Ind	1500	160	155	155	—15
Coronatn	200	110	110	110	—
Corp Food	100	$8¼	8¼	8¼	+ ¼
Costain R	100	$6½	6½	6½	
Crain R L	100	$10⅝	10⅝	10⅝	
Crestbrk	600	380	370	370	— 5
Crwn Life	235	$31½	31	31⅛	+ ⅜
Crwn Trst	400	$14	14	14	+ ⅛
Crush Intl	450	$18⅛	18⅛	18⅛	— ⅛
Cygnus A	3538	8	8⅛	8⅛	+ ⅛
Cygnus B	224	6	6	6	— ⅛
Dale-R	1200	6½	6½	6½	
Dawson D	650	6¼	6¼	6¼	+ ¼
Dist eag	300	$54½	54	54½	+ ½
Doman I	200	8½	8½	8½	— ¼
Dome Pete	4091	$37⅜	37⅛	37⅜	+ ⅜
D Bridge	499	$23½	23½	23½	— ⅛
D Citrus	150	8⅝	8⅝	8⅝	— ½
Dofasco	2596	$22⅝	22½	22½	— ¼
Dom Glass	125	$10⅝	10⅝	10⅝	
D Lime w	200	69	50	69	— 6
Dom Store	275	$13⅝	13⅝	13⅝	— ⅛
Domtar	3378	$16⅝	16⅛	16½	
Domtar pr	100	$14¼	14¼	14¼	— ¼
Du Textile	1123	$8⅝	17½	17⅝	+ ⅜
DRG Ltd	300	$12	12	12	— ¼
Duopnt	1046	$17	16⅝	16⅝	+ ⅜
Dylex D A	1000	$7½	7⅛	7½	+ ¼
E-L Fin p	200	$9⅝	9⅝	9⅝	
E-L Fin w	200	230	230	230	+20
Electro Ind	255	$37⅝	37	37	— ⅜
F—J					
Falcon	1230	83	83	83	
Fed Diver	3300	145	135	145	+15
Fed Grain	1410	$7⅝	7	7¼	
Fields S	525	$13⅝	13⅝	13⅝	
Fleet Mfg	7700	105	95	95	— 5
Ford Cnda	200	68⅝	68⅝	68⅝	
F Seasons	960	$17¼	11½	11½	— 1
Fraser	720	$14	13¾	13¾	+ ⅛
Freiman	100	430	430	430	
Gas Metr	200	$5⅝	5⅝	5⅝	
Gaz S.40 p	120	65	65	65	
Gaz S½ pr	75	65	65	65	
Gaz M 63w	200	155	155	155	+ 5
Gen. Distrb	100	$15¾	15¾	15¾	— ⅛
GMC	1086	$85½	85	85½	+ ¼
Genstar L	1345	11	11	11¼	+ ¼
Genstar L w	120	325	325	325	—25
Gesco Dis	1150	300	295	300	
Glendale	100	5	5	5	
Glengair	200	175	175	175	— 5
Gleng A w	550	70	70	70	
Gleng O	100	$6¼	6¼	6¼	— ¼
Graff O	950	18	18	18	
Grob Ind	425	470	470	470	
GL Paper	1465	$15¼	15¼	15¼	— ¼
GL Power	260	$18⅝	18⅝	18⅝	+ ¼
GN Capital	2400	$7½	7⅜	7½	
Gt West Int	250	$6½	6½	6½	
Gt W Life	50	$44½	44½	44½	— ½
Gt West S	3600	460	435	455	+25
Greyhnd	800	$14⅝	14⅝	14⅝	— ⅜
GSW Cl A	222	$8¼	8¼	8¼	
GSW Cl B	244	$8¼	8¼	8¼	
Guar Trst	8305	13	12⅞	13	+ ⅛
Gulf Can	3873	$25⅝	25⅝	25½	
Halifax D	200	150	150	150	
H Group	1400	$19	18½	19	+ ⅜
Hardeep	2000	110	110	110	
Hard Carp	260	$12¼	12¼	12¼	— ½
Hard Crp A	200	$12½	12	12	
Harlequin	225	375	375	375	
Harris J S	300	265	265	265	+ 5
Harveys F	1262	72	70	72	— 3
Hawker S	3250	250	235	240	—10
Hays Dna	325	$10¼	10¼	10¼	— ⅛
Hayden C	200	335	325	335	+35
Home A	1915	$34⅜	34⅛	34⅜	+ ¼
Home B	258	$34½	34½	34½	
Horne Pit	300	240	240	240	
H Bramor	300	325	320	325	
H Smith pr	50	26½	26½	26½	
Howden DH	800	25	25	25	+35
H Bay Min	850	$17¼	17¼	17¼	
HB Oil Gas	200	$45½	45½	45½	+ ¼
HB Oil G pr	125	56	56	56	+ ½
Hughs-O B	355	9	9	9	
Hunter D	1000	$13¼	13¼	13¼	+ ½
Huron Erie	625	$22⅞	22⅞	22⅞	+ ⅛
Husky Oil	1610	$17⅝	17⅜	17⅝	
Husky D w	645	740	815	740	+10
IAC	1750	19	18⅝	18⅝	
IAC 4½ p	210	$67⅝	67⅝	67⅝	
IAC w	420	750	750	750	
Imasco	2094	$18⅝	18⅝	18⅝	+ ½
Imp O	60034	$30½	29⅞	30⅛	+ ½
Indal Can	400	$8¼	8	8¼	+ ¼
Indal Adhes	150	$13½	13½	13½	
Inglis	115	$10½	10½	10½	
Inland Gas	1300	$11¼	11½	11¼	+ ⅛
Inland G p	260	$14½	14½	14½	
Inter-City	450	9½	6½	6½	+ ⅛
Inter C B p	510	$17⅜	17⅜	17⅜	
Inter C A w	1160	275	265	265	—10
Inter C B w	500	265	265	265	
IBM	304	$310	309	310	+ 3
IMC	265	20	19⅝	20	
Int Nickel	6927	$32	31¾	32	+ ½
Int Util	2870	$37⅛	36⅝	36⅝	— ⅜
Intpr Pipe	1435	28	27½	27⅝	— ⅛
Int Pipe w	525	$11¼	11¼	11¼	— ½
Intpr Steel	2525	8⅝	7⅝	7⅝	— ½
Intpr Stl pr	500	$23⅝	23⅝	23⅝	— ⅛
Inv Grp A	250	7	7	7	
Inv Grp S p	300	$18½	18⅛	18½	+ ½
ITL Ind	350	400	400	400	—30
Ivaco Ind	1800	$15¼	15⅛	15¼	
JOCKEY C	976	425	420	425	
K—N					
Kaiser Res	1355	85	495	5	
Kaps Tran	2310	$6⅝	6⅜	6¼	+ ¼
Keeprite P	100	10	10	10	— ¼
Kelsey H	225	$5⅝	5½	5½	— ¼
Kenting	8025	10	10	10	+ 1
Kettler	500	$15¼	15	15	+ ⅛
Kettler A p	1800	8½	8½	8½	
Kettler w	700	660	660	660	+10
Labatt	2177	$23⅛	22⅝	23⅛	
Labatt pr	580	24	23⅝	24	+ ⅜
Laidlaw M	250	13	13	13	
Lailaw Ai p	750	14	13⅝	14	+ ⅜
LOnt Cem	2600	235	230	230	
Laura Sec	121	8⅝	8⅝	8⅝	— ½
Lau Fin	515	8⅞	8⅞	8⅞	
Lau F 2.00	300	$24½	24½	24½	— ⅛
Leigh Inst	2025	440	440	440	
Leons Frn	200	5⅝	5⅝	5⅝	
Lincoln Tr	450	$12½	12⅛	12⅛	+ ⅛
Livipasto	1300	7½	7⅛	7½	+ ½
Living w	2400	405	380	405	+40
Lob Co A	2170	5⅝	5⅛	5⅝	
Lob Co B	375	5½	5½	5½	
Lob Co pr	165	$30½	30½	30½	— ½
Lob G A pr	200	$19½	19¼	19¼	+ ¼
Lob G B pr	100	$19½	19½	19½	+ ¼
Loeb M	725	395	385	385	— 5
Loghstec C	300	8⅝	8	8⅝	+ ⅜
MacLean H	625	$14⅛	14	14⅛	+ ⅛
MH Cable	3276	$7⅝	6⅝	7⅝	+1⅛
MB Ltd	9960	$23½	23¼	23¼	— ¼
Magnason	250	$7½	7½	7½	
Magnefcs	1900	85	83	85	+ 4
Major H D	500	160	160	160	+20
M Lf Mills	100	$15¼	15¼	15¼	+ ¼
Maritime	119	20	20	20	— ¼
Markboro	250	435	435	435	
Markbro w	200	65	65	65	— 5
Mass-Fer	3412	$11½	11⅜	11⅜	— ⅛
McLaghin	400	$11¼	11	11	— ¼
McLagn w	290	460	460	460	—15
MEPC	450	$6⅛	6⅛	6⅛	
Met Stores	380	$14	14	14	
Met Str 67 p	250	$17⅜	17⅜	17⅜	
Met Trust	15	$19	19	19	
MGFM	1000	205	200	200	
Microsyst	335	5⅝	5¼	5⅝	+ ⅛
Mitt Brick	200	430	420	420	—20
Mindustri	675	5½	5½	5½	
Molson A	225	18	18	18	+ ¼
Mnt Trst	225	$17½	17¼	17¼	
Moore	3898	$35¼	34⅝	35	+ ⅜
Murphy	1600	$11½	11⅛	11½	— ⅛
Mrphy pr	600	$31⅝	31	31⅝	+ ⅛
Murrill P	500	380	380	380	
Murril P w	150	60	60	60	— 5
Nabrs Dlg	200	$10⅛	10⅛	10⅛	
NaCtyrs 1	210	$18⅛	17⅛	17⅛	+ ⅜
Nat Drug	251	6½	6½	6½	
N Hees Ent	500	345	345	345	+25
Nat Hees	110	335	335	335	+25
Nat Hees p	100	350	350	350	+45
Nat Sea	572	9½	9½	9½	+ ⅛
Nat Trust	150	$18⅛	18	18⅛	
Neonex	4042	355	340	355	+15
NB Tel	354	$14⅛	14	14	— ⅛
N Provid D	2000	40	40	40	
Nfld LP	107	$10¼	10¼	10¼	+ ¼

Star Hikes Advertising Rate

TORONTO (CP) — The Star's advertising rates will be increased by an average of nine per cent, effective Dec. 1, says D. A. Bannerman, general manager of advertising.

He said in a notice to advertisers and agencies the increase is necessary to cover higher labor and newsprint costs.

GILLESPIE HART & CO. (1958) Ltd.
INSURANCE AGENTS and BROKERS
T. H. WOOLISON
Managing Director
114 Yarrow Building, 645 Fort Street
Phone 384-1181

LAST WEEK I advertised one of Vancouver Island's most famous tourist attractions for sale.

NOW I offer two of these properties—the financing is almost unbelievable.

IN ADDITION I can offer for sale two Up-Island hotels, a new listing on a trailer park, and several other choice properties.

Please Call Ira Freedman
388-5561 or 592-0511
Boultbee Sweet Realty Ltd.

Meet the people from Sun Life.
In VICTORIA
they're very good people to know.

The people from Sun Life are very good people to know if you want to know how to protect your future without ruining the present.

Or if you're wondering how you'll ever get up the money for college for your kids.

Or if you have bad dreams about landing in the hospital with a long illness. (You get over it, but your savings account doesn't.)

Or if you're a businessman looking for group insurance plans that combine maximum coverage with minimum cost.

Or if you just want to talk things over with someone who understands.

You won't find anyone more interested, understanding, or helpful than the people from Sun Life.

Get to know them this year.

- GEOF ARNOLD
- BRIAN BISHOP, Unit Manager
- JIM BOYD
- TOM BUCHANAN
- LAURIE COOK, Training Assistant
- CHUCK DORRINGTON
- RALPH KINNIS
- JIM LEAMY, C.L.U., Unit Manager
- JOHN LEY, C.L.U.
- BHASH SHARMA

DES OSWELL
Branch Manager

814 Bank of Commerce Building
1175 Douglas Street, Victoria, B.C.
Telephone 382-3145

SunLife OF CANADA

NEW CORTINA
a lot more little car from Ford of Europe

COMPARATIVE DATA

	Cortina	Datsun 510	Toyota Corona	Mazda 1800	Dodge Colt
Size Engine	2000	1595	1858	1796	1597
H.P.	100	96	108	98	100
Wheel Base	101.5	95.3	98.4	98.4	95.3
Length	168.1	162.2	166.9	172.0	160.6
Width	67.3	61.4	61.8	64.2	61.4
Height	53.8	55.7	55.1	56.3	53.6
Cu. Ft. Trunk	12.0	11.4	11.2	8.6	8.9

SOURCE: MANUFACTURERS SPECIFICATIONS

SEE AND TEST DRIVE TODAY

$2408
2-Door Sedan
Del. Victoria

Cortina Car Centre
Formerly British Car Centre
YATES AT QUADRA 384-5555

EDITOR: G.S. KENT

BUSINESS AND FINANCE

Canada Trust

One of the oldest trust companies in Canada has a new symbol and shorter name, simply Canada Trust instead of Canada Trust-Huron and Erie.

Legally, corporate names remain The Canada Trust Co., and The Huron and Erie Mortgage Corp., covering the full range of companies merged since 1864.

Balco

Balco Forest Products Ltd., reporting for the nine months ended Aug. 31, showed a substantial profit compared with a loss in the period a year earlier.

Sales amounted to $11.9 million, up $7.9 million, to produce operating income of $453,928 against a loss in 1970 of $85,017. Net income was $198,851 vs. a $213,839 loss, or 40 cents a share profit against a 45-cent loss.

Working capital at the end of the period stood at $267,734 vs. nil.

In the third quarter share earnings amounted to 35 cents compared with five cents in the previous six months.

Union

Ashland Oil Inc., has completed purchsae of Union Carbide Petroleum Corp., which holds the oil and gas interests of Union Carbide Corp.

The purchase involves about $88 million cash plus possible future payments, including payments based on future production from overseas properties.

Union Carbide Chairman F. Perry Wilson said the sale of the oil and gas holdings was in line with plans to cut investment in operations outside its primary business area.

National

Net 1971 earnings of National Nursing Homes Ltd. dropped to $544,990 or 18 cents a share, compared to $605,371 or 21 cents a share in 1970.

The Vancouver-based company said the 18-cents-a-share earnings included an extraordinary gain of four cents a share, compared to an extraordinary gain of eight cents a share on 1970 earnings of 21 cents a share.

Revenue in 1971 increased to $6 million compared to $4.8 million in 1970.

Fleury-Dunhill

Vancouver-based John W. A. Fleury and Associates Ltd. has agreed with Dunhill Personnel Recruitment Ltd. to form a working association in the field of personnel search and evaluation.

The union brings to the west coast a complete testing, recruitment and placement service with recognition of social

Power Corp.

Acceptance of a plan to offer $40 a share for the outstanding common stock in Canada Steamship Lines Ltd. would give Power Corp. of Canada Ltd. full ownership.

At present holder of a 50.4 per cent interest (50.7 per cent voting), Power Corp. seeks all minority common stock in the proposed offer, estimated to be worth $59.74 million.

The company said it feels the price is fair and that long-term financing had been arranged without necessitating the sale of existing assets or investment holdings.

Johnston

Johnston Terminals plans to install a container crane at a $4 million Fraser Surrey dock, officially opened last week.

James Methven, president of Johnston Terminals, operator of the 150-acre terminal, said full container operations should be under way by the end of 1973.

Harbor commissioner Chris Brown, said deepsea tonnage for the year is expected to amount to 1.8 million, close to a million of which would be handled through the new facility.

Panarctic

Testing of its stepout well two miles from its original King Christian Island natural gas discovery in the Canadian Arctic is being carried out by Panarctic Oils Ltd.

The company reports a daily flow of 165 million cubic feet of gas is indicated on King Christian No. 6, but no choke was used in the test and the figure does not represent an absolute open flow.

On the first well, open flow potential of 264 million cubic feet a day is indicated.

Import Car Sales Up Sharply

OTTAWA (CP) — Sales of new motor vehicles in Canada accelerated quickly in August and imports from Japan and Europe accounted for almost the entire advance.

In the first eight months of this year, Statistics Canada reported, one of every four passenger cars sold in Canada was an import from overseas.

During August alone, the share of the market held by overseas imports was 37 per cent, compared to the 25 per cent throughout the eight months and 28.6 per cent in August, 1970.

In all during August, 60,704 new motor vehicles were purchased in Canada: 50,500 cars and 10,204 trucks and buses, an increase of 7,142 vehicles over August, 1970.

Revaluation of the Japanese yen has forced price increases of up to $251 for Toyota cars, it was reported in Toronto.

Canadian Motor Industries, distributor of the Japanese cars, said price increases on the Corolla line, the lowest priced, vary between $100 and $180 while prices of the more expensive models will go up by $201 to $251.

A company statement said the higher prices will apply to all cars that arrived in Canada after Sept. 29.

The value of the Japanese currency has increased by more than 6 per cent since May 1.

Dome Plans Pipeline To Eastern Areas

CALGARY (CP) — A 16-inch pipeline to carry a mixture of petroleum hydrocarbons from Alberta to Sarnia and Greensprings, Ohio, is planned by Dome Petroleum Ltd.

The company announced it has applied to the National Energy Board for permission to construct the line and also to export a mixture of ethane, butane, propane and condensate.

The mixture would be used as refinery feedstock in Sarnia and as the raw material for a synthetic natural gas plant to be built by Columbia LNG in Green Springs.

The line will be constructed partially in the United States and presidential permission is needed to do this, a company spokesman said.

The line, stretching 1,750 miles, does not have a definite route or starting date, the company said, but it would originate from Empress in southeastern Alberta.

Cost would depend on volume of petroleum moved and materials used. No estimate was disclosed.

In other oil developments, the Independent Petroleum Association of Canada says oil companies would have no trouble finding oil fields in Alberta if they were given incentives to stimulate the search.

In a letter to Dr. G. W. Govier, chairman of the Alberta Energy Resources Conservation Board, the association has asked permission to pump more oil from discovery wells so exploration and drilling costs can be recovered faster.

It has asked the board to institute a "discovery allowable" as a boost for declining oil activity in the province.

Allowable is the term used to describe the amount of oil the board allows an oil company to pump from a well in one day.

Three Firms To Develop Mine

LONDON (CP) — A British company which has joined with a Canadian and an Australian firm to develop the Sukunka coal mine in British Columbia says early indications are that the project will end up supplying steel plants around the world.

Inter-Continental Fuels Ltd. says in a statement that its development agreement with Mikas Oil Co. of Canada and Austen and Butta Ltd. of Australia "is believed to be the first of such magnitude between three Commonwealth countries for the development of a major natural resource."

"Providing results of the geological exploration are positive, a decision to proceed with the development of the full-scale mining operations will be made next year," the statement says.

Inter-Continental estimates that there are deposits of about 70 million tons of high-quality metallurgical coking coal in the northern British Columbia area of the Sukunka mine.

"By next year more than $3 million will have been invested in exploration and geological research to prove the feasibility of the . . . deposit."

EXPECT MORE

Further exploration is expected to indicate reserves of more than 100 million tons.

Inter-Continental predicts that the mine will start operations by 1974 and reach peak production of two million tons a year by 1976.

"Total capital required for the development is estimated at $40 million," adds the company, which has its headquarters in the nearby community of North Cheam.

"It is anticipated that the availability of this extremely high-quality coal through a worldwide distribution system will be of significant interest, particularly to European steel producers who require reliable sources of . . . coking coal to blend with indigenous sources of supply.

Special funds available for immediate loan on completed projects.

Contact:

North West Trust COMPANY
Don Jones
Branch Manager
815 West Pender Street
Vancouver
Telephone: 685-0451

MT. NEWTON
ALMOST 20 ACRES PRODUCING FARM
★ Irrigated pasture for stock.
★ Raise your own beef.
★ Orchard and poultry revenue.
★ Wooded parkland for riding trails.
★ Comfortable family home.

Complete seclusion with seaview, overlooking Woodwyn Farms.

PRICE $74,800

For details on the spring-fed wells, farm buildings, equipment, livestock and excellent financing, call:

National Trust ESTABLISHED 1898
J. DAIN CONNOR
Res. 656-5531
Off. 386-5451 (24 hrs.)

MUTUAL FUNDS

TORONTO (CP) — Friday's closing prices on selected mutual funds, supplied by the companies directly or through brokerages. They are prices at which the securities could have been sold (bid) or bought (asked).

	Bid	Asked
Acro Fd	1.19	1.30
Adanac	2.05	2.24
All Cdn Com	8.22	9.98
All Cdn Div	9.24	10.10
All Cdn Ven	3.76	4.13
American Growth	6.03	6.62
Anireee Equity	4.23	4.62
Associate Investors	27	5.12
Beacon Growth	5.53	6.75
Beaubran	40.78	44.28
Canada Growth	5.53	6.08
Canagex	9.09	9.83
Cdn Invest Fd	4.52	4.95
Cdn Sec Growth	4.46	4.90
Cdn S.A. Gold Fd	4.22	4.72
Cdn Trusted	4.87	5.35
Csm Japan Fd	7.37	8.10
Capital Growth	8.71	9.46
Champion Mutual	7.41	8.10
Collective Mutual	6.22	6.83
Commonwealth Intl	12.57	13.81
Commonwealth Intl Lvrg	3.31	3.64
Commonwealth Venture	5.99	6.58
Corporate Investors	5.37	5.81
Corporate Inv Stk Fd	5.12	5.60
Dominion Compound	5.22	5.67
Entarea Investment	5.72	6.25
Exec Fd Cda	5.98	6.55
Fonds Collectif A	6.03	6.59
Fonds Collectif B	5.63	5.80
Fonds P.E.P.	3.50	3.80
Fraser Growth	2.80	3.08
Gis Compound	9.15	10.06
Gis Income	3.34	3.67
Growth Equity	6.06	6.65
Harvard	6.45	7.07
Industrial Growth	5.68	6.24
Investors Growth	10.56	11.55
Investors Intl Mutual	7.57	8.27
Investors Mutual	5.24	5.74
Keystone Cda	7.07	7.73
Magna Carta	1.71	1.86
Maritime Equity	3.02	3.30
Marlborough	4.41	4.82
Mutual Accumulating	5.28	5.81
Mutual Bond	9.95	10.94
Mutual Growth	5.07	5.58
Mutual Income	4.85	5.33
Natrusco	12.86	13.44
Natural Resources	7.00	7.65
N.W. Equity	6.77	7.44
N.W. Financial	4.41	4.85
N.W. Growth	5.45	5.99
Pension Mutual	7.39	8.10
P.H. and N. Fd.	14.21	14.29
Planned Resources	4.11	4.52
Principal Growth	4.20	4.62
Provident Mutual	6.55	7.16
Regent Growth	8.6	9.52
Regent Venturi	3.96	4.35
Royfund	5.52	5.74
Sav Inv Pref Et Rev	5.99	6.58
Sav Inv Am Pref	8.87	9.75
Spec	9.38	10.25
Taurus	3.37	3.70
Templeton Growth	25.27	27.62
United Acumulative	4.83	5.31
United Horizon	2.88	3.16
United American	2.25	2.47
Unified Venture	4.04	4.04
Univ Sav Equity	6.97	7.66
Western Growth	5.88	6.46
Xanadu	3.06	3.35
York Fd of Cda	4.26	4.63

$ EXCHANGE

VICTORIA — Purchases of U.S. funds in terms of Canadian dollar was quoted by Royal Bank at 1.00¼ for cheques, 1.00⅛ for cash, .99⅞ for silver. Selling rates were 1.01½ for cheques and 1.01⅜ for cash.

NOON PRICES

MONTREAL (CP)—U.S. dollar in terms of Canadian funds down 3-32 at $1.00 13-16. Pound sterling down 1-16 to $2.50 15-16.

NEW YORK (CP) — Canadian dollar up 3-64 at .99 13-64 in terms of U.S. funds. Pound sterling down 1-64 at $2.48 59-64.

LONDON

LONDON (CP) — Closing stock quotations in new pence unless pounds are indicated: Assd Brit Foods 67½, Bivvoors 125, Bowater Paper 151, Brit Am Tob 317½, Brit Leyland Motors 44⅜, Brit Oxygen 62, Brit Petroleum 603½, Can Pac (pounds) 32⅝, Charter Cons 181½; Courtaulds 119¼, Distillers 150¾, Dunlop Holdings 132, E and M Ind 136, Free St. Geduld 462½, Gen Elec. 151¼, Gr. Univ Strs 415, Hawker Siddeley 209, Hud Bay 880; ICI 311, Imp Tob 81½, Kloof 232, Marks and Spencer 303, Metal Box 386, Rio Tinto-Zinc 192½, Shell T and T 344, Tube Investments 428, Unilever 306½, Vickers 73¼, West Driefontein 810, Woolworth 74½.

Bonds (pounds) Brit Transports 78-88 62⅝, Brit 2½5 Consols 29⅛, Fund 4S 97¼, War Loan 3½5 42⅝.

APARTMENT SITE FOR SALE
39,500 square feet in a most desirable location . . . adjacent to shopping centre . . . Near Jubilee Hospital . . . fully zoned.
Phone J. B. Law 384-8126
Pemberton, Holmes Ltd.

FILL FOR SALE
MUTUAL EQUIPMENT RENTALS
386-6155

SPARA
Saanich Peninsula Agriculture and Recreation Association
DEBENTURES
Available from any bank on the Saanich Peninsula or from SPARA members.
Delivery agent — Toronto Dominion Bank, Sidney
Help us achieve our goal through SPARA Debentures.
15-year term from date of issue bearing interests at 6% per annum, from Oct. 1, 1974

FOR SALE

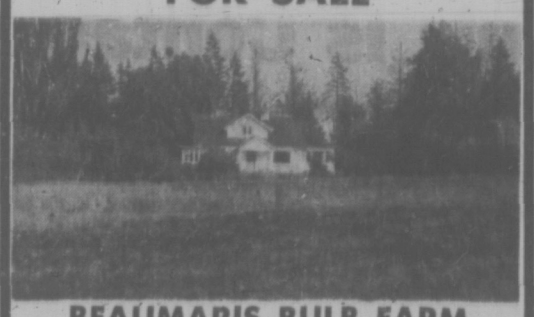

BEAUMARIS BULB FARM
This 10.44 acre property near two golf courses and Saanich Inlet is partly ringed by beautiful trees and offers wonderful seaviews.
While it is now operated successfully as a bulb farm, the property comprises thirteen, three-quarter to 1-acre, registered lots in the Ardmore area. The main house has a ground floor area of 1700 square feet and there are two small cottages as well.
Outstanding potential for ready development into a quality subdivision in this prestegious area.
$125,000.00
Call — J. P. BELL 656-4293
G. PERODEAU 656-4525
PEMBERTON, HOLMES LTD.
1002 GOVERNMENT STREET

Real Estate Row

VANCOUVER (CP) — The Real Estate Board of Greater Vancouver has disqualified all 16 directors of its salesmen's division from their positions in a dispute over the division's role on the board.

The board announced the move after the salesmen's directors stayed away from a meeting at which they were to have shown cause why they should not be disqualified.

In a news release, the board cited the directors' refusal to accept their status on the board and the issuance of a Supreme Court writ against the board by officers of the division as reasons for the disqualifications.

The 16 salesmen's directors were elected in February and have been fighting for more autonomy for their division and a say in board affairs.

The Real Estate Board is composed of about 500 real estate agents in the Greater Vancouver area, with a number of associate divisions, including the 2,600-member salesmen's division.

UPLANDS
Custom built, single storey home of over 2,600 sq. ft. main floor. Set on beautifully landscaped lot backing onto natural park. Three bedrooms on main floor, two with bathrooms. Large panelled den with fireplace. Many features such as oak plank floors in LR, DR, hot water baseboard heating, built in appliances. Estate sale asking $87,000. For appt. to view call
(Mrs.) Gerrie Hutton or Wilfred Davis
388-4271
J. H. WHITTOME & CO.

PROVINCE OF BRITISH COLUMBIA
HAS OPENINGS FOR
SURVEYOR
Lands Service
VICTORIA
SALARY: $11,160 rising to $13,260 per annum.
To handle a variety of projects involving either engineering problems, site plans or field control surveys. Off may be assigned to an integrated survey area; to supervise a number of Field Survey Assistants; to organize and maintain small and large field parties; to maintain equipment; will have to maintain fairly wide contacts with government officials, surveyors and the general public.
Requires registration as a Professional Engineer or Land Surveyor and several years' experience as a professional surveyor.
COMPETITION No. 71-1221.
Apply VICTORIA, by October 13, 1971.
OBTAIN APPLICATIONS from British Columbia Civil Service Commission offices in Vancouver, Essondale, or 544 Michigan Street, Victoria, or from nearest Government Agent.
RETURN APPLICATIONS AS DIRECTED ABOVE QUOTING COMPETITION NUMBER. CANDIDATES MUST BE CANADIAN CITIZEN OR BRITISH SUBJECT.

CANADA SAVINGS BONDS
ON SALE NOW AT
ROYAL TRUST
GOVERNMENT STREET AT VIEW
PHONE 388-4311

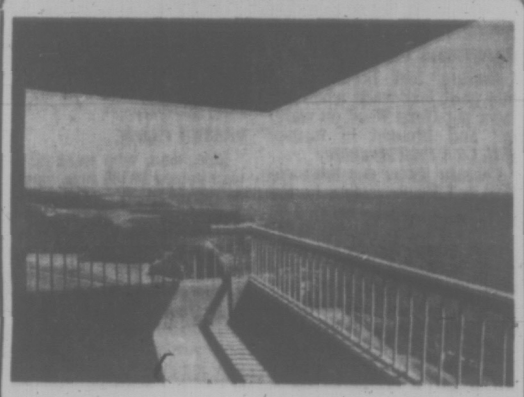

Over 1400 square feet of luxurious waterfront condominium with fireplaces. Display suite furnished by Standard Furniture, open from 1:30 p.m. to 4:00 p.m. daily at 670 Dallas Road, or call Terry Farmer, Explorer Developments, at 382-4218—386-0471.

Dallas Place by the sea

OPEN TO VIEW
2 to 4 DAILY
360 DALLAS
VICTORIA'S SEAFRONT PRESTIGE CONDOMINIUM
Magnificent view from all suites.

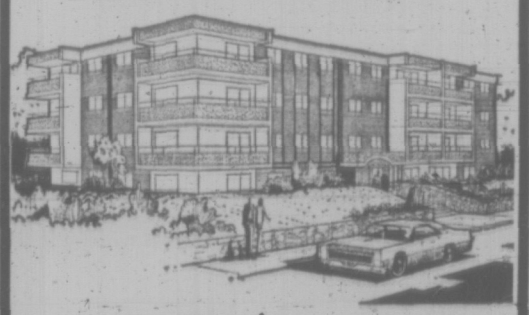

SUITES FOR SALE
ONE BEDROOM, From $18,000
TWO BEDROOM, From $23,000
THREE BEDROOM, From $42,000

Don Whyte

LET US GIVE YOU A PERSONAL TOUR
EXCLUSIVE AGENTS

Alec Gower

WHYTE AND GOWER
OAK BAY PROPERTIES
2237 OAK BAY AVE. PHONE 592-2407

Stamps Belt Ticats; Lions, Bombers Score

By The Canadian Press

Familiar turf and the pleasant cheers of home had their effect during the weekend in the Canadian Football League, with visiting teams able to score just three points in three games.

Calgary Stampeders clinched a playoff spot by trouncing Hamilton Tiger-Cats 17-1 Sunday in an interlocking game.

The win over the Eastern Conference team left Calgary six points up on Saskatchewan Roughriders, who were thumped 35-2 by Winnipeg Blue Bombers Saturday night.

British Columbia Lions maintained their third-place tie with Winnipeg at 11 points each, one back of Saskatchewan, by dispensing with Montreal Alouettes 28-0 in another interlocking game.

In Calgary, the Stampeder defence gave up a measly 117 yards to Hamilton while hauling down quarterback Joe Zuger a half-dozen times as he searched in vain for an open receiver.

LINDSEY DOES JOB

Quarterback Jim Lindsey, filling in for injured veteran Jerry Keeling, split the gains between rushing and passing but went to the air for two touchdowns. He hit Rudy Linterman, who suffered a knee injury later in the game, from seven yards out, then put the ball into the hands of Herm Harrison for the other six points.

Larry Robinson converted both and scored on one of three field goal attempts.

Hamilton's point came on a 41-yard punt by Zuger.

In Vancouver, the B.C. defenders kept a close guard on Montreal receivers and picked off five passes, two of which the offence turned into touchdowns.

Wayne Matherne intercepted three times and one of his catches set up rookie quarterback Don Moorhead for a fouryard scoring run in the final quarter.

PASSES CLICK

Moorhead, who went all the way before 25,138 fans, passed to Larry Highbaugh and Jim Young for two of the other sixpointers.

Fullback Jim Evenson, who carried for 103 yards Saturday to become the first Canadian Football League player this season with more than 1,000 yards rushing, bulled his way for the other touchdown.

Evenson, with 1,011 yards in 11 games, traded blows with former team-mate Bill Whisler and both were ejected from the game.

Ken Phillips completed the B.C. scoring with two converts and a single while Ted Gerela got another single.

DEFENCE SHARP

In Winnipeg, the Blue Bomber defence broke a pattern of inconsistent play to go with another solid offensive showing by the club.

The victory, in front of 20,717 fans, snapped a five-game Saskatchewan winning streak.

Quarterback Don Jonas threw four touchdown passes, two each to Jim Thorpe and Paul Williams.

His 23 passes for a total of 360 yards set single-season club records of 207 completions and 3,437 yards passing.

Previous marks were held by Jack Jacobs who in 1951 threw 204 times for 3,248 yards.

Running back Mack Herron got the other Winnipeg touchdown on a one-yard plunge.

Jonas converted all six-pointers to push his season points-total to 100.

Saskatchewan scored on wide field goal attempts, one in each of the first two quarters.

Inept Argos 'Lucky'

OTTAWA (CP) — Ottawa Rough Riders beat Toronto Argonauts everywhere but on the scoreboard Sunday, losing 12-3 before 21,868 disappointed Eastern Football Conference fans.

The trouble was the Riders ran all but four of their plays from outside the Toronto 40-yard line and never appeared to threaten at any time during the game.

This left both coaches disgruntled, the players grim and silent and the fans displeased.

"We were lucky to win, we were so inept," Toronto coach Leo Cahill said while coach Jack Gotta of Ottawa complained:

"Our throwers aren't throwing and our catchers aren't catching."

The players dotted their dressing room benches like mute lumps—hands and heads hanging—and the fans showed their general feelings by a series of boos for Ottawa quarterback Rick Cassata in the second half.

BROTHERS PLAYS

Cassata had been spared this until last week when Ottawa put Gary Wood on waivers and brought in former B.C. Lion Paul Brothers.

Cassata threw one interception and Brothers two in the brief time he was allowed to lead what attack Ottawa had.

Two Ottawa points came on a fine defensive move by lineman Wayne Smith when he nailed Toronto quarterback Joe Theismann in his own end zone for a safety touch in the first quarter. Marcel De Leeuw punted 43 yards for a single.

The only real attack the Argos showed ended in a 23-yard touchdown pass to Mike Eben in the first quarter. Their other points came from Ivan MacMillan with a convert and a 38-yard field goal and from Zenon Andrusyshyn with two punt singles.

MOSTLY DEFENCE

Beyond that it was mostly solid, sometimes brilliant, defensive football.

The Riders had 18 first downs to nine for the Argos and a net offence of 271 yards compared with 200 for Toronto.

The one really bright spot for Toronto, perhaps of the game, was Theismann who completed 12 of 18 passes for 118 yards and ran 12 times for 62 yards.

But here too the Riders were on top with Cassata and Brothers good on 19 of 30 pass attempts for 161 yards.

Brothers tried three passes, completed none and had two intercepted.

The Argonauts, who lead the conference with nine wins in 11 games, meet the Alouettes in Montreal Oct. 10. The Riders, who have only three wins in 11 games are at home to British Columbia Oct. 9.

BOOG BUGGED BY BEE

Assistance is available as Oriole slugger Boog Powell is bugged by bee as he goes to bat in fourth inning of American League baseball playoff game Sunday in Baltimore. Umpire Hank Soar attempts to swat troublemaker before attendant comes to rescue with insect spray. Powell singled after incident and Orioles went on to defeat Oakland Athletics 5-3.

Redskins Drop Cowboys For Third Straight Win

ASSOCIATED PRESS

"The future is now," said George Allen after being named head coach and general manager of Washington Redskins last January—and he wasn't kidding.

In Allen's first season at the helm, the Redskins, perennial losers in the National Football League, are off to their fastest start since 1943.

For the first time in 28 years, they have won their first three regular-season games, their latest triumph a 20-16 upset over Dallas Cowboys Sunday in the Cotton Bowl.

"This should make up for the Senators' coming to Texas," said the smiling Allen, referring to the recently-announced shift of Washington's baseball franchise to Dallas-Fort Worth for next season. "We had to make the folks back home proud of us."

Charley Harraway's 57-yard touchdown run in the first quarter, Bill Kilmer's 50-yard TD pass to Roy Jefferson in the second quarter and second-half field goals of 25 and 32 yards by Curt Knight accounted for the Washington scoring.

The victory put the Redskins into sole possession of first place in the Eastern Division of the National Football Conference and left them as the only unbeaten club in the NFC.

BROWNS PLAY TONIGHT

Cleveland Browns, the lone undefeated team in the American Football Conference, puts its 2-0 record on the line tonight against Oakland Raiders in a televised game.

In Sunday's other NFL games:

Detroit Lions held off Atlanta Falcons 41-38, Baltimore Colts whipped New England Patriots 23-3, Minnesota Vikings overpowered Buffalo Bills 19-0, Los Angeles Rams downed Chicago Bears 17-3, San Francisco '49ers battered Philadelphia Eagles 31-3 and Kansas City Chiefs trimmed Denver Broncos 16-3.

Both New York teams won. The Giants nipped St. Louis Cardinals 21-20 and the Jets downed Miami Dolphins 14-10. Green Bay Packers topped Cincinnati Bengals 20-17, Pittsbugh Steelers defeated San Diego Chargers 21-17 and New Orleans Saints and Houston Oilers struggled to a 13-13 tie.

Detroit defensive back Mike Weger, who scored on a 52-yard fumble return, described the Lions-Falcons game as a "free-for-all." Wide receiver Ken Burrow, who grabbed six passes for 130 yards, scored two touchdowns for the Lions.

Greg Landry tossed two scoring passes for the Falcons.

Earl Morrall and Johnny Unitas combined for 19 pass completions in 24 attempts, veteran Tom Matte and rookie Don Nottingham each ran for a touchdown and Jim O'Brien kicked field goals of 41, 42 and 50 yards in Baltimore's victory over New England.

BILLS HELPLESS

Minnesota Vikings dumped Buffalo quarterback Dennis Shaw for seven losses totalling 59 yards, giving the Bills only eight net yards in the air. Dave Osborn sparked the Minnesota offence, rushing 19 times for 93 yards, catching five passes for 65 yards and scoring once.

Los Angeles' victory over Chicago was its first in three games under new coach Tommy Prothro and ended the Cinderella heroics of quarterback Kent Nix.

Nix, after replacing injured starter Jack Concannon, completed only five of 23 passes for 60 yards and had three intercepted against the Rams' fired-up defence.

San Francisco, in handing winless Philadelphia its third lopsided loss, rolled up 516 total yards, including 308 in the air.

John Brodie fired three touchdown passes for the '49ers, two to Ted Kwalick.

Blues' Griff Off and Away

CHEMAINUS — Dave Griff is off and scoring again!

The scoring champion from last season counted four goals Saturday night to lead defending champion Chemainus Blues to a 7-2 Vancouver Island Hockey League victory over London Boxing Club at Fuller Lake Arena.

Don Smith scored two goals for Chemainus while Carl Kolody counted one. Bill Penny scored both goals for the Boxers.

Shawnigan Side In Shutout Form

SHAWNIGAN LAKE — Shawnigan Lake Boys' School first team romped to a 23-0 victory over Lord Byng of Vancouver in an exhibition high school rugby match Saturday.

Shawnigan's second XV drew 4-4 but the Mainlanders swept three other matches, winning the under-16 contest 6-4, the under-15 game 4-0 and the under-14 encounter, 4-3.

Jeff Bailey scored two trys for Shawnigan's top team while single trys were added by Roland Bonsato and Guy Lydster. Doug Anderson booted a penalty goal and kicked two converts.

Guy on First Base 'Nasty' to Giants

Robertson Slams Three Homers; Bucs Tie Series

SAN FRANCISCO (AP) — Sunday was the day of the rabbit ball for Pittsburgh Pirates.

The Pirates tormented San Francisco Giants with 15 hits, including Bob Robertson's three home runs, to secure a 9-4 victory and deadlock the National League playoffs at one game apiece.

The Giants won the playoff opener Saturday 5-4.

The best-of-five series continues Tuesday with game No. 3 in Pittsburgh.

"That guy on first base (Robertson) was nasty," said Charlie Fox, San Francisco manager to Pittsburgh pilot Danny Murtaugh.

The brawny slugger hadn't reached the fences in six weeks. After hitting a double in the second inning, he went to work with circuit shots in the fourth, seventh and ninth.

"Six weeks without a homer is too long for a man with his power," said Murtaugh.

Robertson, himself, was just happy to be playing let alone turn out to be the hitting hero. He once sat out a season with a kidney ailment.

HAPPY TO BE PLAYING

"I am thankful to be in baseball after the scare I received from my kidney trouble," said Robertson in the Pirates' locker room.

While Robertson turned on the power, reliever Bob Miller helped to turn off the Giants with four innings of lofty work. His performance was almost lost in Robertson's herculean performance.

"Miller did a great job," said Murtaugh. "He hasn't been outstanding lately. But I thought he was outstanding out there for four innings against the Giants."

The right-hander had some tough work to do when starter Dock Ellis, the Pirates' 19-game winner, got in hot water in the sixth inning. The first two batters reached base, one hit by a pitch and the other with a base hit, and Miller came in to protect a 4-2 lead.

Miller got pinch-hitter Frank Duffy to bunt foul for a third strike, but slipped deeper into quicksand when he walked Ken Henderson to load the bases. Then he struck out Tito Fuentes and got out of the jam when Willie Mays lined to Roberto Clemente in right.

"If there was a key play, it was when Miller struck out Fuentes in the sixth," said Murtaugh.

"I struck him out with a fastball on the outside," declared Miller.

GIUSTI ENDS RALLY

Miller served up three straight hits to open the ninth, including Willie May's two-run homer, before Dave Giusti came in to get the side out.

Along with the home runs by Robertson and Mays, Gene Clines also belted one in the fifth to give the Pirates and Giants a total of seven for the two-game set at Candlestick Park.

The Pirates' victory was the first ever in a playoff and only third here in the last 14 games.

In Saturday's game, Fuentes and Willie McCovey slugged a pair of two-run homers in a sudden explosion of San Francisco power that carried the Giants to victory.

Gaylord Perry, who pitched a nine-hitter for the Giants, fell behind early when a misjudged fly ball and an error by McCovey helped the Pirates to a pair of runs in the third inning. San Francisco got one back in its half of the inning on a double by Ken Henderson but Pirate starter Steve Blass was in control until the fifth.

SETS PLAYOFF RECORD

Blass, who averaged only five strikeouts a game during the regular season, struck out nine Giants over the first four innings, setting a NL playoff record.

But in the Giant fifth, Chris Speier led off with a single and after a sacrifice and an infield out, Fuentes lofted a shot over the right-field wall to put San Francisco ahead. Fuentes, who had struck out his first two times up, homered only four times during the regular season.

Blass, shaken by the blow, walked Mays on four pitches to bring up McCovey, who unloaded a shot that tore into the upper deck in right field.

Pittsburgh	010 210 40—	9	15	0
San Francisco	110 000 002—	4	9	0

Ellis 1-0, Miller (6), Giusti (9) and Sanguillen; Cumberland 0-1, Barr (4), McMahon (5), Carrithers (7), Bryant (7), Hamilton (9) and Dietz. Home runs: Pittsburgh—Robertson (3, Clines (1); San Francisco—Mays (1).

(Best-of-five series tied 1-1.)

SATURDAY

Pittsburgh	002 000 200—	4	9	0
San Francisco	001 040 00x—	5	7	2

Blass 0-1, Moose (6), Giusti (8) and Sanguillen; Perry 1-0 and Dietz. W—Perry, 1-0. L—Blass, 0-1. Home runs: San Francisco—Fuentes, McCovey.

EDITOR: DOUG PEDEN

sports

Orioles Chase Blue While A's Jump on Soar

BALTIMORE (AP) — Baltimore Orioles talked about heroes while the bitterly disappointed Oakland Athletics talked about an umpire after the defending champion Orioles beat the Athletics 5-3 in the opener of their best-of-five American League playoff series.

The teams go at it again today in the second game of the set with right-hander Jim (Catfish) Hunter hoping to succeed where ace Vida Blue failed and gain an even break for the Athletics before the series switchers to the West Coast Tuesday. Left-hander Mike Cuellar, one of four Baltimore pitchers who won at least 20 games this season, pitches for the Orioles.

Despite the key opening-game victory, Baltimore manager Earl Weaver wouldn't even talk about the possibility of the Orioles sweeping the AL playoffs for the third straight year.

Weaver preferred to talk about the clutch performance of his players, who rallied for four runs in the seventh inning off Blue, the Athletics sensational 24-game winner.

The Ball Stopped Jumping

"We battled Blue," said Weaver. "We kept our bat on the ball. We conditioned ourselves to stay away from the pitch up and around the shoulders. We figured eventually he would slow down and the ball would stop jumping."

The ball stopped jumping for Blue in the seventh inning as Frank Robinson led off with a walk. After Boog Powell struck out, Brooks Robinson singled Frank to second. Blue appeared to have worked out of the jam when he got hot-hitting Andy Etchebarren to fly out as Frank Robinson took third.

Then came the first of Weaver's heroes. Light-hitting Mark Belanger ripped a single to centre, scoring Frank Robinson, Brooks taking second.

"That was the key to the inning," noted Oakland manager Dick Williams. "That put them behind only 3-2."

Now, Weaver turned to the bench that helped him win the AL East Division title by 12 games, sending up pinch hitter Curt Motton.

Motton slashed a 3-1 pitch from Blue into the left field corner for a double, scoring Brooks Robinson and tying the score 3-3.

Umpire's Judgment Questioned

At this point the Athletics got hot under the collar. They thought plate umpire Hank Soar made some dubious calls and that Motton should have been a strikeout victim.

"He (Soar) called what he saw to the best of his ability, I guess," commented Blue after the game. "Everybody makes mistakes. I'm not saying he made mistakes, but the umpiring wasn't the best."

Williams was even more specific.

"We thought he missed two strikes," he said. "It's our prerogative to think that way. But we're not calling them. There were some debatable pitches."

After Motton's game-tying hit, pitcher Jim Palmer ran for Motton. Paul Blair, 0-for-11 against Blue this season, then doubled down the left field line, scoring Belanger and Palmer for a 5-3 lead.

Dave McNally got the victory for Baltimore with two innings of relief help from Eddie Watt.

Oakland	020 100 000—	3	9	0
Baltimore	000 100 20x—	3	7	1

Blue 0-1, Fingers (8) and Duncan; McNally 1-0, Watt (8) and Etchebarren.

(Baltimore leads best-of-five playoff 1-0.)

Contest in Montreal Opens Pro Golf Loop

MONTREAL (CP) — The Nor-east Lynx golf team defeated the Southern Sunsports 10-2 in match play competition to mark the debut of the International Professional Golf League Sunday.

The Nor-east Lynx team, representing New York and the New England States, took three of four twosome matches as well as the only foursome match.

The Southern Sunsports, playing out of Florida and representing the Southeastern United States, won a single twosome match.

Two points were accorded each twosome victory and four points went to the winner of the single foursome match.

BOLT BEATS HERBERT

In the Lynx team victories, Marty Fleckman defeated Ed Furgol and Mike Hill topped Charles Owens, each by 5-4 counts, while Chi Chi Rodriguez beat Chuck Courtney 3-2.

Tommy Bolt finished one up over Lionel Herbert for the Sunsports only win.

In the foursome match, scored on a best-ball basis, Bob Goalby teamed up with lone Canadian-born golfer George Knudson of Toronto to defeat Bob Toski and Ken (Hawk) Harrelson, the one-time major league baseball player, 3-2.

In pro-amateur competition Saturday, Goalby shot a sizzling 65 to establish a new course record for the par-72 Montreal municipal golf course. The former record was 67 set by Raymond Huot of Tracy, Que., last month during the annual Quebec PGA championship.

Bolt and Hill shot 67s while Knudson fired a 68.

MORE SPORT ON PAGES 11, 12, 13, 14

MEMORIAL ARENA

Carl Vadnais

NHL HOCKEY

CALIFORNIA ★ SEALS ★

vs.

LOS ANGELES ★ KINGS ★

TOMORROW 8:00 P.M.

All Seats Reserved 4.00 - 3.50 - 3.00

Tickets on Sale 9-5 Daily Arena Box Office

CANUCKS TRIP KINGS . . . . . SEALS HERE TUESDAY

Canuckamania Is Contagious!

By ERNIE FEDORUK

Isolation by the sea hasn't prevented Canuckamania from spreading to Vancouver Island.

First reported last year after the National Hockey League nabobs awarded a franchise to Vancouver, Canuckamania symptoms are sell-outs, frenzy and acute adoration.

Highly contagious. Or didn't you notice the adoration Saturday night while the Canucks skated to their 8-4 exhibition victory over Los Angeles Kings before 4,959 fans at Memorial Arena?

It wasn't quite the sellout (5,333) that Chicago Black Hawks and Los Angeles attracted last Wednesday. But the 4,959 count means that standing-room-only tickets had to be peddled Saturday, and that's a far cry over what the Canucks drew to their first exhibition appearance in Victoria.

The first Los Angeles-Vancouver exhibition Oct. 4, 1970, attracted only 2,583 fans.

Tone also confirms Victoria fans are afflicted by Canuckamania. It showed in the pre-game introduction of the players. Canucks were cheered loudly, the Kings were treated to a smattering of polite handclaps and an equally-light dose of boos.

Downright embarrassing to the Kings, who have made their training camp home here, are highly appreciative of the facilities, and mean to offend no one in Victoria.

But fan allegiance towards the Canucks didn't embarrass Los Angeles coach Larry Regan as much as the performance of his players. A complete about-face from their play in Wednesday's 5-2 victory over Chicago, Regan declared.

It is true the Los Angeles defence was shaky, but the Canucks also had their say in popping four goals past each of the two goaltenders employed by Regan.

They say rookie defenceman Joceyln Guevremont is impressive. Victoria fans wouldn't know about that because Canucks' No. 1 draft choice was away clearing up some personal business in Montreal.

The eight goals indicate a perky attack, but even that wasn't as impressive as Vancouver's breakout pattern. If Saturday's sample is the thing to expect, Canucks will take a back seat to no one in getting the puck out of their own zone.

Rarely did the Kings enjoy the luxury of penning Canucks for any length of time. All four Los Angeles goals — two by Mike Byers and singles by Juha Widing and Lucien Grenier — were direct results of rushes.

Not far behind, in the impression department, is Vancouver's passing. The hot-potato kind, with Vancouver's rearguards equally adept at the game as are their forward mates.

Guevremont, coach Hal Laycoe insists, makes it even better.

Certainly, defenceman Dale Tallon, didn't hurt Vancouver's attack. He figured in five goals by scoring twice and starting three others. Wayne Maki, Mike Corrigan, Danny Johnson, Bob Schmautz, Dennis Kearns and Ted Taylor were Vancouver's other scorers.

The Kings complete their three-game exhibition stand in Victoria on Tuesday against California Seals.

FIRST PERIOD

1. Vancouver, Maki 7:46.
2. Vancouver, Corrigan (Tallon) 10:10.
3. Vancouver, Tallon (Boudrias, Palement) 13:20.
4. Los Angeles, Grenier (Pulford, Lemieux) 13:29.
5. Vancouver, Johnson (Schmautz, Speck) 17:52.

Penalties — Wilkins (V) 1:51; Maki (V) 5:23; Taylor (V) 7:06; Berry (LA) 8:58; Orban (LA) 11:20; McNabb (LA) 13:39; Wilkins (V) 14:54.

SECOND PERIOD

6. Los Angeles, Widing 15:55.

Penalties — Maki (V) and McNabb (LA) 8:13; LaLonde (V) 11:05; Palement (V) 12:55; Tallon (V) 14:47; Schella (V) 18:30.

THIRD PERIOD

7. Vancouver, Tallon (Hall, LaLonde) 4:41.
8. Los Angeles, Byers (Hoganson, Widing) 5:50.
9. Los Angeles, Byers (Berry) 10:41.
10. Vancouver, Kearns (Tallon) 10:32.
11. Vancouver, Schmautz (Schella, Johnsson) 11:55.
12. Vancouver, Taylor (Hall, Tallon) 15:54.

Penalties — McNabb (LA) 3:48; Schella (V) 12:09; Corrigan (V) (misconduct) and Palement (V) and Hillman (LA) (minors, major) 15:24; McNabb (LA) 17:32.

Stops:

Gardner (V)	12	1	—	
Wilson (V)	8	7	—	28
De Jordy (LA)	5	5	—	
Norris (LA)	4	13	—	29

FOOTBALL FIGURES

CANADIAN LEAGUE
Western Conference

	GP	W	L	T	F	A	Pts
Calgary	12	9	3	0	347	123	18
Sask.	11	6	5	0	224	224	12
B.C.	11	5	5	1	205	215	11
Winnipeg	13	5	7	1	315	305	11
Edmonton	12	2	10	0	144	263	4

Eastern Conference

	W	L	T	F	A	Pts
Toronto	9	3	0	235	199	18
Hamilton	5	4	0	142	142	10
Montreal	5	5	0	170	181	10
Ottawa	3	9	0	197	233	6

Next Game: Wednesday—Hamilton at Saskatchewan.

Hamilton 1, Calgary 17

Calgary		Hamilton
18	First Downs	9
243	Yards Rushing	52
302	Yards Passing	117
429	Net Offence	110
13/30	Passes Made/Tried	13/39
2/49	Interceptions/Yards	1/15
11/40.5	Punts/Average	15/49.4
3/3	Fumbles/Lost	0/0
4/40	Penalties/Yards	7/48

Toronto 12, Ottawa 3

Ottawa		Toronto
18	First Downs	9
119	Yards Rushing	118
161	Yards Passing	118
271	Net Offence	200
12/30	Passes Made/Tried	12/18
0/0	Interceptions/Yards	3/77
11/41	Punts/Average	16/45
2/1	Fumble/Lost	0/0
4/50	Penalties/Yards	13/84

SATURDAY

Saskatchewan 2, Winnipeg 35

Sask.		Winnipeg
13	First Downs	23
111	Yards Rushing	118
173	Yards Passing	360
284	Net Offence	478
15/31	Passes Made/Tried	23/37
1/0	Interceptions/Yards	3/21
9/46	Punts/Average	9/39
4/3	Fumbles/Lost	2/2
5-28	Penalties/Yards	4-25

Montreal 6, B.C. 18

Montreal		B.C.
13	First Downs	11
139	Yards Rushing	148
150	Yards Passing	129
289	Net Offence	277
37/10	Passes Made/Tried	12/6
0/0	Interceptions/Yards	5/105
13/37.8	Punts/Average	15/44
2/1	Fumbles/Lost	0/0
12/90	Penalties/Yards	8/40

Net offence in yards passing plus yards rushing, minus team losses.

AMERICAN CONFERENCE
Eastern Division

	GP	W	L	T	F	A	Pct
Baltimore	3	2	1	0	58	17	.667
Miami	3	1	1	1	49	38	.500
New England	3	1	2	0	30	63	.333
N.Y. Jets	3	1	2	0	24	49	.333
Buffalo	3	0	3	0	51	97	.000
Central Division							
Cleveland	2	2	0	0	45	13	1.000
Pittsburgh	3	2	1	0	57	44	.667
Cincinnati	3	1	2	0	64	53	.333
Houston	3	0	3	1	29	64	.000
Western Division							
Kansas City	3	2	1	0	50	40	.667
Oakland	2	1	1	0	40	20	.500
San Diego	3	1	2	0	38	69	.333
Denver	3	0	2	1	26	60	.000

NATIONAL CONFERENCE
Eastern Division

Washington	3	3	0	0	74	36	1.000
Dallas	3	2	1	0	107	64	.667
N.Y. Giants	3	2	1	0	66	90	.667
St. Louis	3	1	2	0	54	35	.333
Philadelphia	3	0	3	0	24	110	.000
Central Division							
Chicago	3	2	1	0	40	49	.667
Detroit	3	2	1	0	86	61	.667
Green Bay	3	2	1	0	94	79	.667
Minnesota	3	2	1	0	52	33	.667
Western Division							
San Fran.	3	2	1	0	84	43	.667
Atlanta	3	1	1	1	78	78	.500
Los Angeles	3	1	1	1	57	47	.500
New Orleans	3	1	1	1	57	71	.500

NEXT GAME: Tonight — Oakland at Cleveland.

Baltimore 23, New England 3.
New York Jets 14, Miami 16.
San Francisco 31, Philadelphia 3.
Pittsburgh 21, San Diego 17.
Minnesota 19, Buffalo 6.
Green Bay 20, Cincinnati 17.
Washington 20, Dallas 16.
Houston 13, New Orleans 13.
Detroit 41, Atlanta 38.
New York Giants 21, St. Louis 20.
Kansas City 16, Denver 3.
Los Angeles 17, Chicago 3.

BIG FOUR JUNIOR

	GP	W	L	T	F	A	Pts
Meralomas	6	6	0	0	345	44	12
North Shore	6	5	1	0	96	43	10
VICTORIA	7	3	3	1	109	166	7
Burnaby	6	1	5	0	44	75	2
B. Bombers	7	0	6	1	34	176	1

Meralomas 49, Victoria 4.
North Shore 2, Blue Bombers 1.

WEST INTERCOLLEGIATE

	GP	W	L	F	A	Pts
Alberta	4	4	0	121	31	8
Manitoba	4	3	1	94	44	6
Calgary	3	1	2	17	44	2
Saskatchewan	3	1	2	38	53	2
British Columbia	4	0	4	28	130	0

Alberta 21, Saskatchewan 18.
Manitoba 33, Calgary 2.

MAN.-SASK. JUNIOR
Winnipeg Hawkeyes 13, Saskatoon 21.
Regina 46, Winnipeg Reds 0.

ALBERTA JUNIOR
Edm. Huskies 28, Calgary Colts 22 (First game best-of-three final).

EXHIBITION
Simon Fraser U 59, Everett Ramblers 0.

ONTARIO JUNIOR
Brantford 41, Peterborough 3
Bramalea 11, Ottawa 10

EASTERN COLLEGIATE
Mt. Allison 17, Dalhousie 8
St. Mary's 42, PEI 12
Xavier 24, N.B. 22
Hamilton 17, London 16
Kingston 22, Carleton 0
Waterloo 13, Guelph 1
Windsor 21, Lutheran 16
Ottawa 21, Toronto 0
Sudbury 24, York 21
McGill 30, Sir George 14
Montreal 11, RMC 6
Bishop's 41, Loyola 7
Sherbrooke 40, CMR 20
Trois-Rivieres 28, Quebec-Mont. 7

U.S. COLLEGE
Arizona State 24, El Paso 7
New Mexico 14, Brigham Young 0
Oregon State 34, UCLA 17
Oklahoma 33, Southern Cal 20
Washington 23, Illinois 14
Texas Tech 13, Arizona 10
Purdue 45, Iowa 13
Syracuse 7, Indiana 6
Toledo 31, Ohio 30
Iowa State 17, Kent State 14
Arkansas 49, Texas Christian 15
Tulsa 17, West Texas State 7
Northwestern 24, Wisconsin 11
Louisiana State 38, Rice 3
Miami (Fla.) 41, Baylor 14
Harvard 7, Northeastern 7
Florida State 17, VirginaTech 3
Idaho 21, Montana 17
Montana St. 22, Portland St. 8
Wyoming 17, Colorado State 6
Drake 38, North Arizona 13
Alabama 46, Mississippi 4.
North Carolina 27, North Carolina State 7
Texas 35, Oregon 7.
Wake Forest 19, Maryland 14.
Tennessee 20, Florida 13.
Army 22, Missouri 6
Colgate 28, Yale 31
Cornell 31, Rutgers 17.
Columbia 22, Princeton 20.
Dartmouth 28, Holy Cross 9.
Pennsylvania 17, Brown 16.
Penn State 16, Air Force 14.
Georgia 35, Mississippi St. 7.
Georgia Tech 24, Clemson 14.
West Virginia 20, Pittsburgh 9.
Ohio State 35, California 3.
Michigan 46, Navy 0.
Minnesota 38, Kansas 20.
Nebraska 42, Utah State 6.
Notre Dame 14, Michigan St. 2.
Washington St. 34, Utah 12.
Cincinnati 17, Texas A and M 0.
Houston 34, San Jose St. 20.
Tennessee St. 20, Texas Southern 14.
Texas Tech 13, Arizona 10.
Wyoming 17, Colorado St. 6.
Idaho 21, Montana 12.
Duke 9, Stanford 3
Colorado 31, Kansas St. 21.
Puget Sound 35, Pacific Lutheran 18.

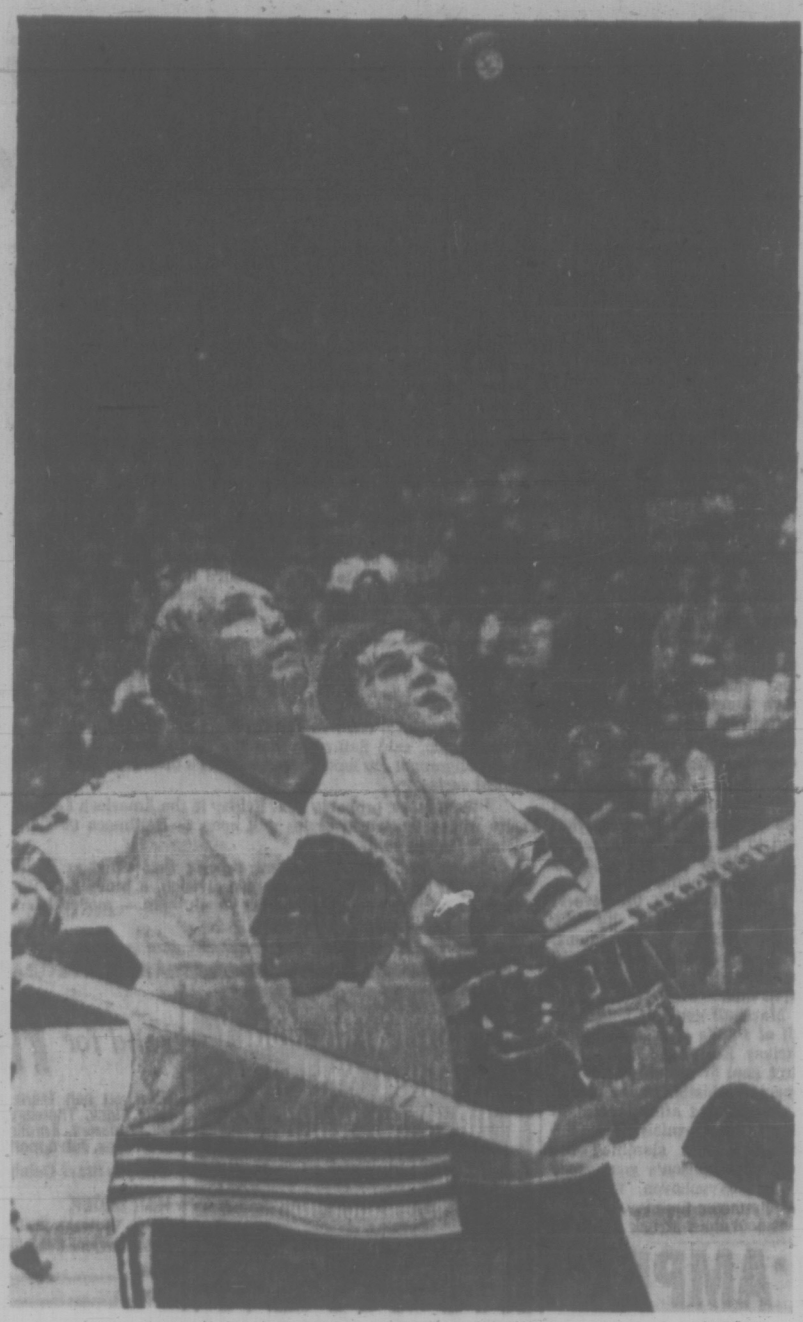

—AP Wirephoto

WHAT GOES UP must come down. It's a "jump ball" situation but Chicago Black Hawks' Bobby Hull (left) and Toronto defenceman Brad Selwood wait for puck to come down in National Hockey League exhibition at Chicago Sunday. Maple Leafs won game 2-0. See story below.

Sid Passes First Test; Scotty's Crew Falters

By The Canadian Press

Sid Abel came through his first test as coach of St. Louis Blues with flying colors Saturday night—he won the applause of St. Louis fans when the Blues beat Toronto Maple Leafs 3-1 in a National Hockey League exhibition game.

Abel, who joined the Blues this summer after coming out on the short end of a power struggle in the Detroit Red Wing organization last season, has his work cut out for him in St. Louis:

"The pressure is on Sid, no doubt about it," said a St. Louis player who preferred to go anonymous, "because this city has always had a winner."

KNOW HOW TO JEER

"He steps in and takes over from Scotty Bowman, who made us a winner, and if we start losing watch out," the player said. "The people here know enough about hockey to boo as loudly as they cheer."

For Abel, who was coach of the Red Wings before he left as general manager, victory was sweeter because of a pair of weekend losses by Montreal Canadiens, coached by Bowman.

The defending Stanley Cup champions lost 5-3 to the Bruins at Boston Saturday and 2-1 to the Flyers at Philadelphia Sunday, ending an eight-game undefeated exhibition string.

SABRES THE PENGUINS

In other Saturday contests, the Canucks walloped Los Angeles Kings 8-4 at Victoria, the Rangers nipped Detroit 3-1 at New York, Buffalo Sabres and Pittsburgh Penguins played to 2-2 tie at St. Catharines, Ont., Minnesota North Stars and Chicago Black Hawks also deadlocked at 2-2 in Minneapolis and Philadelphia Flyers defeated the American Hockey League Bears 4-2 at Hershey, Pa.

In other Sunday games, Toronto blanked the Hawks 2-0 at Chicago, the Red Wings dumped California Golden Seals 5-2 at Port Huron, Mich., and Buffalo edged the AHL's Swords 5-4 at Cincinnati.

At St. Louis Saturday, Garry Unger, one of Detroit's players traded away after Abel was replaced by Ned Harkness, scored a third-period power-play goal that broke a 1-1 tie.

Gary Sabourin and Frank St. Marseille got the other St. Louis goals while Darryl Sittler scored for Toronto.

John McKenzie, with three goals, led the Bruins Saturday as they posted their first win against the Canadiens in preseason play this year. Canadiens won two of the previous outings and tied the third.

Reg Leach and Garry Peters got Boston's other goals while Jacques Lemaire, Claude Larose and rookie Guy Lefleur replied for Montreal.

PARENT STOPS 28

Toronto goaltender Bernie Parent kicked out 28 shots and Denis Dupere and Paul Henderson scored as the Leafs blanked the Hawks at Chicago.

Goals in the final period at Port Huron by Alex Delvecchio, Marcel Dionne, Brian Conacher, Red Berenson and Redmond lifted the Red Wings to victory Sunday. Tom Williams and Gary Croteau put the Seals ahead 2-0 in the first period.

Cats Drop Third Verdict; Get Centre From Broncos

Victoria Cougars, floundering in exhibition games as they prepare for their debut in the Western Canada Hockey League, acquired one player and lost the services of two others during the weekend in a swing through Okanagan towns.

On one side of the coin, Cats picked up centre Ken Struch from their B.C. Junior League farm club — Penticton Broncos.

And on the reverse, the Victoria squad has placed John Laidlaw and Ron Winkler on the injured list. Laidlaw, a Flin Flon product, has suffered a dislocated shoulder while Winkler is out of action with a rib injury.

Cougars, who open their WCHL schedule Saturday against Flin Flon Bombers in Memorial Arena, lost their third straight game of the tour on Sunday, bowing 6-3 to Kelowna Buckaroos of the BCJHL.

PLAY AT VERNON

Broncos downed Cougars 5-3 Friday and 7-6 Saturday in opening games of the road trip. Cougars wind up the swing with a game against the BCJHL Essos in Vernon tonight.

Murray Kennett, who was loaned to short-handed Kelowna along with defence-mate Jack McIlhargey, scored the opening goal for Buckaroos during the first period.

Struch and Ervie Miller scored on passes from Gary Howatt to give Cougars a 2-1 lead going into the third period.

TURNER SPARKS RALLY

Gary Donaldson collected the puck from Dave Okrainec and fired it past Kelowna netminder Ron Bourcier at 5:00 of the third period to give Cougars a 3-1 lead.

Then Wayne Turner began to take a more active role for Kelowna, scoring at 6:45 and 7:31 to tie the score. Murray Hansen took the Buckaroos ahead at 9:08 before Victoria coach Fred Hucul replaced goalie Dave Maynard with Darryl Fedorak.

Not to be denied, Turner and Hanson each scored again before time ran out.

Maynard and Fedorak combined for a total of 28 stops while Boucier blocked 35 shots in the Kelowna net.

On Saturday, Bruce Affleck and Bobby Nicholson each scored twice to lead the Penticton victory while singles were added by Struch, Ron Poole and Mark Patterson. Greg Robinson counted twice for Victoria while Rick Kennedy, Randy Bock, Howatt and Donaldson each notched a single.

In another Sunday exhibition, Calgary Centennials of the WCHL downed BCJHL host Kamloops Rockets 7-0 but lost a player.

John Senkpiel was carried from the ice unconscious in the second period after colliding with Mark Severyn of the Rockets. The butt of Severyn's stick caught Senkpiel in the throat and the Calgary played was listed in fair condition Sunday at a Kamloops hospital.

The same day in Vancouver, Edmonton Oil Kings built up a 4-0 lead and went on to down Vancouver Nats, also of the WCHL, 5-2.

Darcy Rota paced Edmonton with three goals while Randy Smith and John Rodgers fired singles.

Bill Ennos and Fred Parent replied for Vancouver.

Elsewhere in WCHL exhibition action, two goals by rookie Dan McCarthy led Saskatoon Blades to a 5-2 win over visiting Winnipeg Jets and Swift Current Broncos scored two goals in the last 90 seconds to bounce host Regina Pats, 8-6.

On Saturday, Calgary Centennials (WCHL) downed Vernon Essos (BCJHL) 6-1 in Vernon while Swift Current Broncos nipped Medicine Hat Tigers 5-4 in a WCHL battle at Medicine Hat.

SUBURBAN
SELLS
FORD PARTS
388-5171

24 HR. ANSWERING SERVICE SYSTEMS
Answers on First Ring Confidential — Efficient.
Relays Messages to You Anywhere
RECORD-O-FONE
382-9134
Rosson Enterprises Ltd.
"Western Canada's Leading Communication Specialists"

Carlson Wins Junior Event At Seattle

SEATTLE — Tony Carlson downed Mike Morrison 3-1 in the all-Victoria junior final Sunday at the College Club invitational squash tournament.

Carlson gained the final by ousting Scott Edgertson of Seattle 3-0 while Morrison advanced with a 3-0 victory over Tony Allen, also of Seattle.

In the feature event of the tournament, George Morfitt downed Neil Desaulnier 3-1 in an all-Vancouver "A" class final.

Morfitt edged John Hutchison of Seattle 3-2 to gain the berth while Desaulnier sidelined Les Harding of Los Angeles, 3-0.

Other Victorians were eliminated Saturday.

John Dowling was beaten 3-1 by Seattle's Jim Bradley in the "B" quarter-finals while Doug Hawkes bowed 3-2 to Paul Fisher of Seattle in the "B" vets semi-finals.

Three's the Number In Field Hockey Play

Four three-goal performances highlighted Saturday's play in the Vancouver Island Ladies' Field Hockey Association.

Dianne Whittingham and Jill Hawkins scored three times each to lead Sanpipers I to a 6-0 shutout over University of Victoria Vagabonds.

Orina Weber also fired three goals to give Sandpipers II a 4-2 victory over Esquimalt.

Johnny John rounded out the triple scorers by leading Mariners to a 4-1 triumph over Uvic Valkyries. Lisa Shepherd scored the other Mariner goal while Janet Williams averted a shutout for Uvic.

In other matches, Evergreens downed Castaways 4-2 and Piratos tumbled Rebels, 2-0.

Susan Hibbert connected for two tallies to lead Evergreens while Susan Lampkey and Karen Morrison each scored once.

Barbara Brown and Robin Clarke replied for Castaways.

WATCH FOR TRUE DISCOUNT

DODGE COLT
BUILT IN JAPAN BY MITSUBISHI
• 4-Door Sedans
• 2-Door Coupes
• Station Wagons

DODGE COLT 4-DOOR SEDAN
With all these features standard:
• Adjustable steering column • Flow-through ventilation • Front disc brakes • 100-horsepower engine • Hidden radio antenna • Japanese Craftsmanship
Your trade worth $300, or $300 cash and 2-Door Coupe
$59 Per month 42 months
FULL PRICE $2187 Delivered Victoria
• NO PAYMENTS 'TIL NOVEMBER •
"VICTORIA'S MOST TRUSTED NAME"
NATIONAL CHRYSLER DODGE
Both sides of 800 Block YATES ST • 384-8174

Kmart
A Division of the S. S. Kresge Company Limited
DISCOUNT BOMBSHELLS
We Reserve the Right to Limit Quantities
ON SALE TUESDAY ONLY FROM 10 A.M.
DISCOUNT BOMBSHELL
CHIPPED FOAM
In a 1-lb. plastic bag
Regular K mart Price 67c
SPECIAL DISCOUNT PRICE 38c
DISCOUNT BOMBSHELL
MEN'S STRETCH SOCKS
One size fits all. New fall shades.
Reg. K mart Price 92c
SPECIAL DISCOUNT PRICE 59c
DISCOUNT BOMBSHELL
JET SOAP PADS
Heavy duty scouring pads. Pkg. of 15.
Reg. K mart Price 37c
SPECIAL DISCOUNT PRICE 32c
DISCOUNT BOMBSHELL
TOASTER
Pop-up, Silex
Reg. K mart Price 9.99
SPECIAL DISCOUNT PRICE 7.99
DISCOUNT BOMBSHELL
PANTY HOSE
Stretch, seamless, S.M.L. and XL.
Reg. K mart Price 1.00
SPECIAL DISCOUNT PRICE 54c
DISCOUNT BOMBSHELL
GIRLS' BLOUSES
Latest fall styles, sizes 7-14, long sleeved.
Reg. K mart Price 2.77
SPECIAL DISCOUNT PRICE 1.88
DISCOUNT BOMBSHELL
PEPPER PLANTS
Colourful and decorative
1.57
Kmart UNIVERSITY HEIGHTS SHOPPING CENTRE 3986 SHELBOURNE ST., (SAANICH) VICTORIA, B.C. OPEN 9 a.m. to 6 p.m. Mon. — Fri. Sat. 9 a.m. to 10 p.m.

WASHINGTON SHIFT . . . . . NOT EXPECTED

Padres' Owner Hesitant

The Washington Post

WASHINGTON — The answer of "Sorry, but no," is expected today from C. Arnholt Smith, owner of the San Diego Padres, who is prepared to turn down the proposal that he transfer his National League franchise to Washington, D.C., next season.

An informed source in San Diego said Sunday that "there is less than a 20-to-1 chance that Smith will agree to a sale or transfer of the team."

The proposal to which Smith has promised an answer today in that of Earl Foreman, Washington attorney and pro basketball league club owner, whose $11 million bid for the Padres has been under consideration for six days.

Foreman signified a willingness to go higher, but Smith's rejection of the offer will be less because of price than because of his concern for his civic prestige in San Diego.

It was reported in San Diego that "the situation boils down to whether Smith has the courage to sell the team from the city in which he is known as Mr. San Diego."

Smith has varied ownership interests in San Diego, including banks and airport transportation companies and tuna fisheries, as well as his 58 per cent interest in the baseball team.

Banking colleagues have warned Smith that his bank could lose customers to rival banks if he sold the team against the wishes of San Diego fans.

The expected decision by Smith is seen as knocking out any chance of a major-league baseball franchise here in 1972. It's safe to assume that San Diego would get "one more year of trial."

Soggy Soccer Sunday

In spite of steady showers and muddy field conditions, Victoria and District League soccer players went ahead with a full slate of games Sunday, much to the chagrin of the mothers and wives who are now faced with a sizeable uniform-washing task.

In Division I play, Duncan Village Green bombed Gorge 6-1 in Duncan as Luie Michielli scored three goals for the winners.

London Boxing Club edged Cosmopolitan Royals, 2-1, at Lambrick Park; University of Victoria Vikings got a three-goal performance from Brian Barraclough to blank Roadrunners 4-0 at Heywood Avenue Park, and Oak Bay edged Vic West 3-2 at Topaz Park.

Vern Black scored two goals to lead Vic West to a 4-1 victory over Labatts in Division II play at Blanshard Park. Archie Byatt scored twice to help Gorge to a 6-3 decision over Century Inn at Central Park, and Shawn Walton scored the only goal to give Prospect Lake a 1-0 victory over Uvic Norsemen at Prospect Lake. Lake Hill shut out Saanich Braves 3-0 at Hampton Park.

CASTAWAYS BLANKED

London Boxing Club blanked Castaways 2-0 at Reynolds Park in one of four Division III games, and Oak Bay ropmed to a 7-3 victory over Falcons at Vic West.

Three players scored two goals each to lead Prospect Lake to an 8-0 triumph over East Saanich at Central Saanich Park. Scoring twice were Mike Costello, Ron North and Mike Berryman.

Stein Construction edged William Head, 3-2, at William Head.

DIVISION I

	GP	W	L	F	A	Pts
Uvic Vikings	2	2	0	6	0	4
London Boxing Club	2	2	0	5	2	4
Cosmopolitan Royals	2	1	1	9	2	2
Duncan Village Green	2	1	1	7	4	2
Vic West	2	1	1	7	5	2
Oak Bay	2	1	1	3	4	2
Roadrunners	2	0	2	2	9	0
Gorge	2	0	2	1	14	0

DUNCAN VILLAGE GREEN (6)—Luie Michielli, 3; John Garvey, 2; John MacKay. GORGE (1)—Peter Brett.
LONDON BOXING CLUB (2)—Bob Battistoni, George Pakos. COSMOPOLITAN ROYALS (1)—Gil Macilraith.
Uvic VIKINGS (4)—Brian Barraclough (3), Steve Bridgeman. ROADRUNNERS (0).
OAK BAY (3)—John Hughes, 2; Dave Cox. VIC WEST (2)—George Paul, Gordie Parker.

DIVISION II

	GP	W	L	F	A	Pts
Lake Hill	2	2	0	5	0	4
Prospect Lake	2	2	0	4	1	4
Vic West	2	2	0	7	2	4
Labatts	2	1	1	12	4	2
Gorge	2	1	1	7	6	2
Century Inn	2	0	2	3	17	0
Saanich Braves	2	0	2	1	6	0
Uvic	2	0	2	0	3	0

VIC WEST (4)—Vern Black, 2; Jim Lynch, Bob Bowles. LABATTS (1)—Claus Wilhelm.
GORGE (6)—Archie Byatt, 2; Keith Newell, Larry Clark, Gary Garroway, Bill Robertson. CENTURY INN (3)—John Brum, 2; Ted Peaston.
PROSPECT LAKE (1)—Shawn Walton. Uvic (0).
LAKE HILL (3)—Al Moyer, Paul Hibbert, Tom Ralph. SAANICH BRAVES (0).

DIVISION III

	GP	W	T	L	F	A	Pts
Prospect Lake	2	2	0	0	10	0	4
London Box. Cl.	2	2	0	0	6	1	4
Stein Const.	2	1	1	0	5	4	3
Castaways	2	1	0	1	15	2	2
Oak Bay	2	1	0	1	8	7	2
East Saanich	2	0	1	1	2	10	1
William Head	2	0	0	2	2	5	0
Falcons	2	0	0	2	3	22	0

LONDON BOXING CLUB (2)—Hugh Wallace, Jim Walshaw. CASTAWAYS (0).
OAK BAY (7)—Ken Hibbert, 2; Wayne Peters, 2; Jan Zriesen, Martin Swith, Allan Wilkinson. FALCONS (3)—John Joe Harry Dick, Walter John.
PROSPECT LAKE (8)—Mike Costello 2; Ron North, 2; Mike Berryman 2; Tom Elwell, Alan Robertson. EAST SAANICH (0).
STEIN CONSTRUCTION (3)—Bill Chambers, 2; George Mha. WILLIAM HEAD (2)—Scorers unavailable.

St. Michael's Soccer Club Wins Tourney

VANCOUVER — St. Michael's University School of Victoria yielded only one goal in five games Saturday and Sunday on the way to victory in the B.C. Independent Prep Schools soccer tournament.

University School athletes snatched three one-goal decisions as they chalked up five straight triumphs in the six-school, round-robin competition.

They blanked Vernon Prep 3-0, thumped Athlone of Vancouver 6-0, and battled to narrow wins over Glenlyon of Victoria (1-0), Vancouver St. George's (2-1), and Cliffside of Shawnigan (1-0).

Lift Record Topped

MOSCOW (AP) — Soviet weightlifter Alexander Kolodkov set a world record in the middleweight division Saturday with a press of 359.7 pounds, Tass reported. The Soviet news agency said Kolodkov bettered the previous record — which he set earlier this year — by 1.1 pounds.

CLANSMEN TRIUMPH

VANCOUVER (CP) — Simon Fraser University Clansmen demolished Everett Ramblers of the Pacific International Football League 59-0 in exhibition play here Sunday.

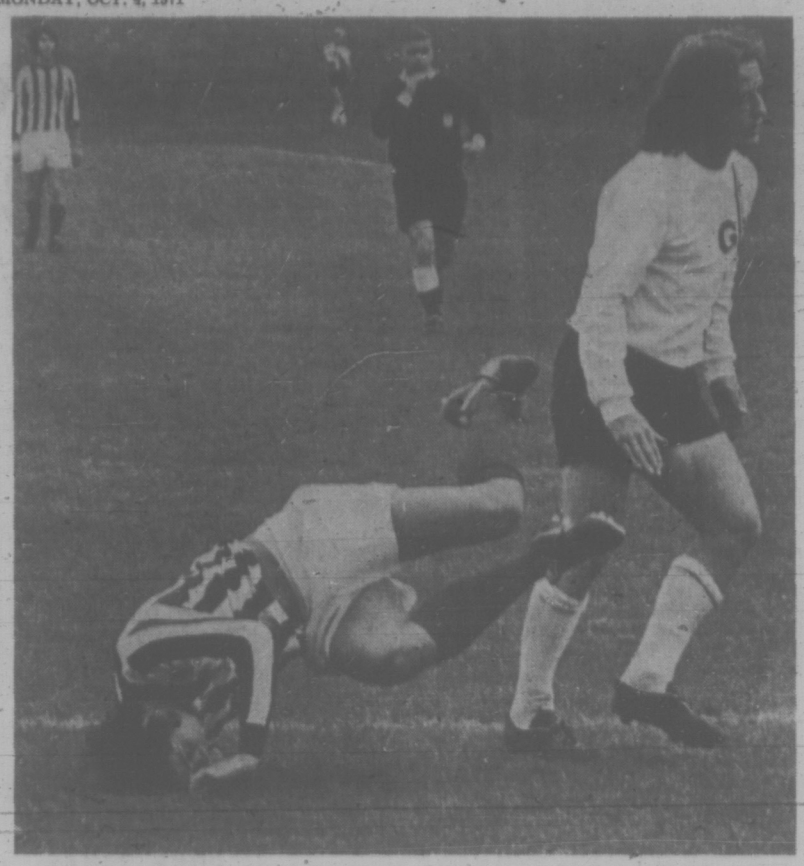

ABRUPT LANDING is experienced by fullback Mike Jackson of Paul's Canadians after Vancouver player was dumped by left wing Rick Lamoureux of Gorge during Saturday action in Pacific Coast Soccer League. Jackson felt better at game's end when Paul's walked out of Royal Athletic Park with 2-1 victory. (Times photo by John McKay).

Gorge Youngsters Bow To Polish, Experience

By DAN STINSON

It can be argued that while Victoria Gorge Molsons have earned the right to play in the Pacific Coast Soccer League, it might take some time — and more talent — before they can be considered as serious contenders.

Evidence of work to be done was presented before 430 fans at Royal Athletic Park Saturday when Paul's Canadians of Vancouver outclassed the rookie Gorge club, 2-1.

The score actually flattered Molsons, and was hardly indicative of the play.

MARSHALL SHARP

Paul's much more experienced and polished, had one goal disallowed and might have increased their winning margin considerably had it not been for the heroics of a single Gorge defender.

Fullback Doug Marshall, 18, was outstanding and provided the only bright light in what had to be considered a generally dismal performance by Gorge in its home debut.

Marshall broke up several goalmouth threats by the smooth-passing Canadians, who constantly and easily penetrated the youthful Gorge front line.

Marshall couldn't hold back all of Paul's efforts, however. Striker Ed Paver scored the first goal 37 minutes after the opening whistle. Paver picked up a rebound after teammate Geoff McCormick hit the crossbar, and slammed the ball past Molson's goalkeeper Jack Kuyvenhoven, who had no chanhe on the play.

The visitors struck again at 58 minutes when Dave Orange's corner kick threaded through to left-winger Kim Pollock, who booted the ball in off a Gorge defender.

Canadians scored once more 13 minutes later when Peter Phillips connected on a header, but referee Don Hughes ruled that a Vancouver player had interfered with Kuyvenhoven on the play. The goal was disallowed.

The only attacks Molsons were able to mount came as a result of efforts by Bob Bolitho, who signed Friday after his return from trials in Everton, England, and John Blissett, who finally put Gorge on the scoreboard two minutes before time.

Frustrated by an effective defensive unit anchored by fullbacks Barry Keating and Mike Jackson, Victoria had little opportunity to test Paul's veteran goalkeeper Gerry Macey, who came up with some big saves when he had to.

Macey stopped drives by Rick Lamoureux, Mark Robb and Bolitho who were all forced to shoot from outside the 18-yard line by the rigid Paul's defence. The exception was Blissett's goal, scored on a cross from Darryl Hooker.

The big difference was the teamwork and experience of Paul's as opposed to the disorganized individual talent of Gorge. Canadians hardly resembled the club beaten 5-1 here in an exhibition match against Molsons on Sept. 18.

The loss was Gorge's second in as many starts in regular-season play.

It was the only league game played at the weekend.

No league games are scheduled for Victoria until Oct. 16 when Vic West-United meets North Shore Labatts at Royal Athletic Park.

	P	W	L	T	F	A	Pts.
Inter Italia	2	1	0	1	4	1	3
VIC-WEST UNITED	1	1	0	0	3	1	2
Paul's Canadians	1	1	0	0	2	1	2
UBC Thunderbirds	1	0	0	1	0	0	1
North Shore	0	0	0	0	0	0	0
Westminster Blues	0	0	0	0	0	0	0
Firefighters	1	0	1	0	1	3	0
VICTORIA GORGE	2	0	2	0	2	6	0

SOX NEED CHANGING . . .

BALTIMORE (AP) — Joe Cronin, president of the American League, said Saturday that the league's proposed East-West alignment for next season would be discussed during the world series.

"We'll meet, probably next Friday in the American League city where the world series will open — Baltimore or Oakland," Cronin said.

There have been persistent reports that Chicago White Sox would be shifted to the eastern division, a move they requested, with the new Dallas-Fort Worth team — moved from Washington — going to the west.

SUBURBAN
SELL
FORD TRUCKS
386-6131

AMPEX
GORONA STEREO TAPE CENTRES
2340 Douglas 388-5311

EARN EXTRA MONEY WITHOUT SELLING OR HARD WORK
learn income tax preparation from
H&R BLOCK
"The Income Tax People"
CLIP AND MAIL TODAY
send for FREE information
Now you can learn income tax preparation from H&R Block. Thousands are earning good money as tax preparers. Enrollment open to men and women of all ages. Job opportunities for qualified graduates.
Classes Start October 18th.
H&R BLOCK
C/O Victoria Press box 674
Please send me free information 2
NAME
ADDRESS
CITY Phone
PROV.
CLIP AND MAIL TODAY

Drysdale Falls Victim To Unheralded Aussie

VANCOUVER (CP) — Second-seeded Cliff Drysdale of South Africa lost to unseeded Australian Bob Carmichael in the first round of the Rothman's international tennis tournament Sunday.

Carmichael served well and consistently went after Drysdale's forehand to win 3-6, 6-4, 7-6.

The third set saw Carmichael win a service break in the fifth game to lead 3-2. Then Drysdale did the same to go ahead 5-4 after a lucky net shot.

The set continued to 6-6 and Carmichael went ahead after Drysdale served two consecutive double faults.

"I just kept banging at his forehand," Carmichael said. "Drysdale has about the best backhand in the business today.

Nicki Pilic of Yugoslavia defeated Ray Ruffels, former No. 1 amateur of Australia, 6-3, 6-2 in the tournament's opening match.

Veteran Spanish professional Andre Gimeon-seeded eighth in the tournament — scrambled through a first-round win against Britain's Graham Stillwell 6-7, 6-4, 6-3.

Stilwell had a second-set lead of 4-2, but faded under pressure from the 34-year-old Spaniard.

In another opening-round match, Mark Cox of Britain overpowered Roy Barth of San Diego, 6-3, 6-3.

In the only doubles match played Sunday, Ruffels and Carmichael edged Rob Maud of South Africa and Allen Stone of Australia 6-3, 7-6.

The top-seeded players compete today. Rod Laver of Australia meets Torben Ulrich of Denmark while Arthur Ashe of Gum Springs, Va., plays Ismail El Shafei of the United Arab Republic. Laver and Ashe are seeded first and fifth, respectively. Fourth-seeded Ken Rosewall of Australia meets Tom Leonard of Los Angeles today.

Invaders Pull Ahead; Chiefs Blank Knights

Christy Sinclare scored two touchdowns to spark Oak Bay Invaders to a 30-7 triumph over Juan de Fuca Tigers and sole possession of first place in the Vancouver Island Bantam Football League in one of two games Sunday at Royal Athletic Park.

In the other contest, Cowichan Chiefs handed winless Knights of Columbus a sixth consecutive loss, 9-0.

Iain Benson, Tom Smith and Roy Sinden scored the other Oak Bay touchdowns while Rod Liddicoat counted the lone Tiger major, which was converted by Bill Simpson. Oak Bay led 18-0 at half time.

Rick Kitagawa scored Cowichan's TD while Tim McCauley supplied the convert. Cowichan also counted a safety touch.

	P	W	L	T	F	A	Pts
Oak Bay	5	4	0	1	187	73	9
Hornets	4	3	0	1	141	43	7
Chargers	4	3	1	0	132	88	6
Cowichan	6	3	3	0	102	67	6
Juan de Fuca	5	1	4	0	74	164	2
Knights	6	0	6	0	13	202	0

TABLE TENNIS BOSS

OTTAWA (CP) — Art Barren of Vancouver has been elected president of the Canadian Table Tennis Association.

Mark Trail's OUTDOOR TIPS

WHEN YOU STORE YOUR BOAT IN A SALT-LADEN ATMOSPHERE YOU MUST PROTECT ALUMINUM FITTINGS AND TRIM AGAINST OXIDATION...

USE A DETERGENT-FREE LIQUID HOUSEHOLD WAX OR A NONABRASIVE, FILM-LEAVING METAL POLISH

BRITISH COLUMBIA FERRIES
THANKSGIVING SAILINGS
VICTORIA - VANCOUVER
via Swartz Bay via Tsawwassen
Effective October 6 - 13
There will be extra sailings, both ways to accommodate the Thanksgiving holiday traffic. Schedules may be obtained at ferry terminals, auto clubs, hotels, motels and tourist bureaus.
For information phone:
Swartz Bay 656-1194 Tsawwassen 943-2221
BRITISH COLUMBIA FERRIES

On a long lonely road it's nice to know what's behind you.

We know the thoughts that must be racing through your mind about buying an imported car.

After all, you've probably heard all sorts of truths and half truths.

We'd like to tell you about ourselves first hand. What's really behind you when you buy a Toyota.

First of all, the people at Toyota know and understand what it takes to make a great car. If you've seen any Toyota car, you'd know what we're talking about. The little things mean as much as the big things.

And the same pride we've taken in building Toyotas carries over to our parts and service.

It must be working, because now Toyota dealers stretch across the length and breadth of Canada and the list continues growing. Growing because Toyota is now the fourth largest car maker in the world, because of the quality of our cars and because of accessible, dependable service.

So, to sum it all up.

It's nice to know that after you've bought a Toyota, the road ahead is a lot easier to travel because of what's behind you.

TOYOTA

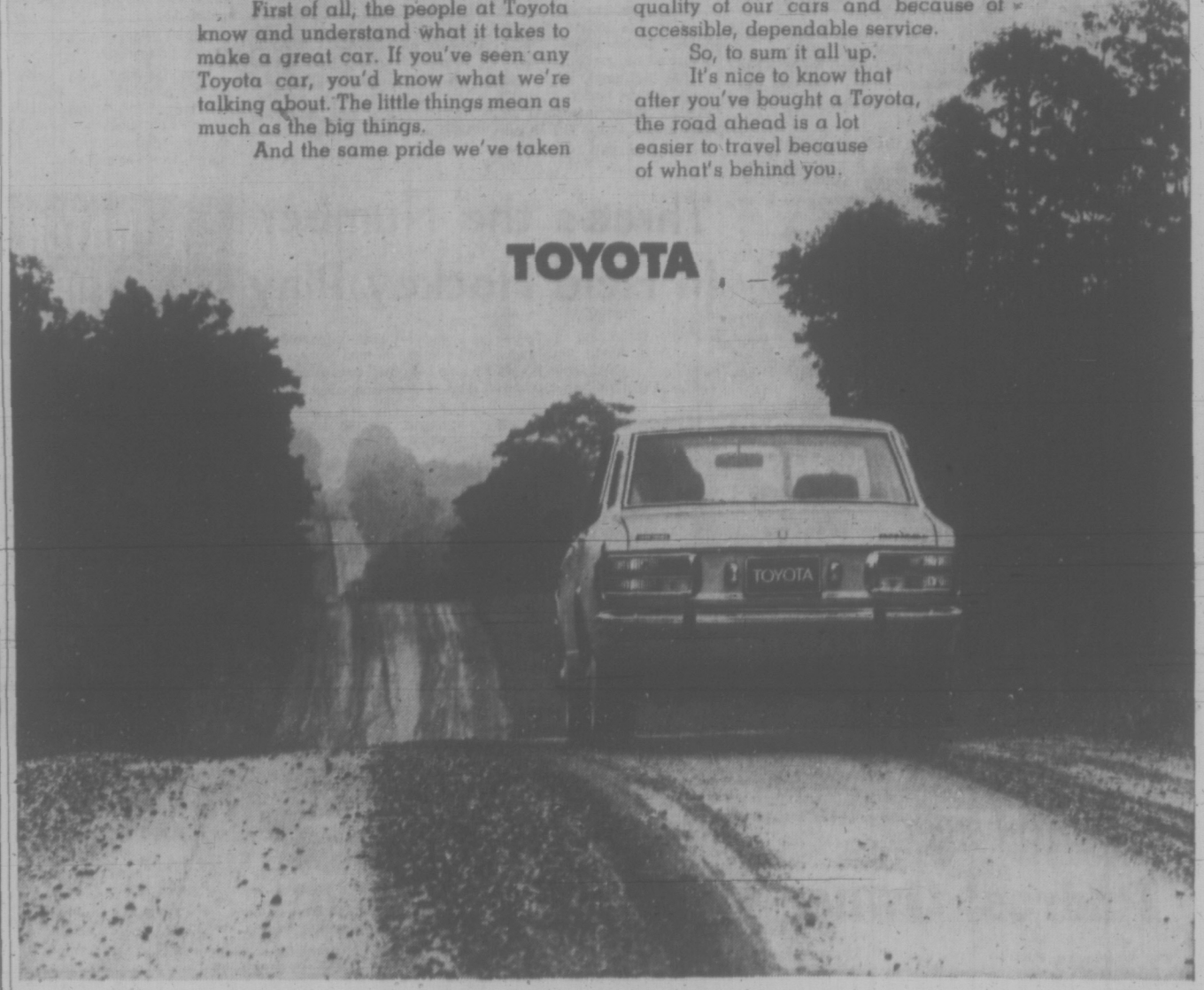

Toyota cars are sold and serviced from coast to coast in Canada and throughout the world.

VICTORIA
Metro Toyota Ltd.
624 Finlayson (Between Douglas and Burnside) Tel: 386-3516

Saunders & Hitchman Sales & Service Ltd.
2040 Cadboro Bay Road, Tel: 592-2471

DUNCAN
Vic Palmer Toyota Ltd.
6529 Trans-Canada Highway, Box 1000, Tel: 746-5111

NANAIMO
C & R Motors Ltd.
1050 Terminal Ave. North, Tel: 754-2321

FIRST woman athlete to earn $100,000 in single year was distinction claimed by Billie Jean King (above) when fireman's daughter from Long Beach, Calif., won Thunderbird tennis tournament Sunday at Phoenix. Mrs. King defeated Rosemary Casals, 7-5, 6-1, for $4,000 prize that boosted her year's earnings to $102,600.

Dolphins Dropped Into Deep Freeze

VANCOUVER — Victoria Dolphins were eliminated from the Big Four Junior Football League playoffs here Sunday as league-leading Vancouver Meralomas romped to a 49-6 victory at Empire Stadium.

The defeat, coupled with North Shore Cougars' 2-1 victory over Vancouver Blue Bombers, left Dolphins thre points behind the Cougars, who clinched the second and final playoff spot. Dolphins have one game remaining — an Oct. 17 date with North Shore in Vancouver.

'Lomas halfback Randy Lam did most of the damage against Victoria. He scored four touchdowns on passing plays from quarterback Dennis Kelly. Phil Watson, Ron Turner and Grant Medhurst scored one touchdown each for the unbeaten 'Lomas, who led 22-6 at half time.

Dolphins' only scoring play came late in the first quarter when Terry Karpiuk scored on a quarterback sneak.

BETTER EFFORT

"Despite the disappointing loss, I felt we put up a better effort against the Meralomas this time," Dolphins' head coach Frank Hindle said. When the two teams met in Victoria earlier this season, 'Lomas overpowered Dolphins by a score of 61-7.

Hindle said defensive linebacker Hans De Goede played his best game of the year for Victoria.

"Hans was the best player on the field," Hindle insisted. "Even the Meralomas commented on his efforts."

Hindle said Ron Taylor and Rick Price were also outstanding on the Victoria defensive line.

"We held their rushing game down, but couldn't stop them on the pass," he noted.

SINGLE DOES IT

Matched against the winless Blue Bombers, North Shore trailed until the third quarter, pulled even, and then won the game with a last-minute single by punter Gary Steinbart.

Bob Kusch kicked a 45-yard single for the Blues in the opening quarter and Chris Bennett made it 1-2 in the third when his field goal attempt was wide.

Cougars and 'Lomas are scheduled to meet on Oct. 24 in a sudden-death playoff for the Big Four championship.

ARNETT'S PAIR SPARKS EINTRACHT'S TRIUMPH

VANCOUVER (CP) — Vancouver Eintracht defeated Windsor Maple Leafs 3-1 before 1,359 fans at Swangard Stadium Sunday to capture the Canadian senior soccer championship and the Challenge Cup.

Peter Arnett sparked the Eintracht attack with two goals, with Ady Becker the other marksman. Neil Stewart scored Maple Leafs' only goal, tying the match 1-1 early in the second half.

Overnight rain made the going heavy and it hurt more than it helped the Maple Leafs' cause. The Eastern champs were inclined to overdo their short-passing attack, allowing Eintracht's defence to take complete command in its own half of the field.

Windsor centre forward Alex Tufegdzich was the most dangerous attacker but received little support from his other forwards. Tufegdzich forced Eintracht goalie Graham Lee to make a brilliant, one-handed save on a powerful drive in the opening half and had several pear misses in the final 45 minutes.

Hornets Pad Juvenile Lead

Halfback Randy Kerr galloped over the line for two touchdowns Sunday at Centennial Stadium to pace Chew Excavating Hornets to a 28-13 victory over James Bay Athletic Association Mustangs and a four-point lead atop the Vancouver Island Juvenile Football League.

In another league encounter, Cowichan Timbermen staved off a late rally to down Oak Bay Farmer Construction, 13-8.

Kerr ran 26 yards for his first major midway in the first quarter and charged 34 yards for his second touchdown early in the second quarter.

Fullback Mike Shannon and halfback Sean Flynn socred the other Hornet majors while Norm Baker proved successful on all four conversion attempts.

Fullback Dave Stapleford scored two unconverted touchdowns for the JBAA squad while Frank Morris counted a single point on a wide field goal attempt.

Baker, John Eldridge and Brian Attenborough sparked a strong Hornet defence while Ray Rogers and Barry Hoag provided standout performances for the Mustang defensive unit.

Cowichan led 7-0 after the first quarter on a single by John McCauley and an unconverted major by Reg Edgson. During the second quarter, however, Jim Tarbuck booted a 55-yard punt for one Oak Bay point and later threw a touchdown pass to Steve Neish to knot the score 7-7 at half time.

Another Tarbuck single in the third frame gave Oak Bay a momentary 8-7 edge before Alen Garside pulled out a victory for Cowichan with a one-yard plunge across the line at 13:50 of the fourth quarter.

Mike Briggs, Peter Cruise and Greg Blainey played excellent two-way games for Oak Bay while Darcy Mayo, Steve Ludvigson and Brian Kitagawa shone for Cowichan.

	P	W	L	T	F	A	Pts
Chew Hornets	6	6	0	0	221	47	12
JBAA Must'gs	6	4	2	0	140	84	8
Cowichan	6	2	4	0	73	128	4
Oak Bay	6	0	6	0	22	189	0

Cowichan Clobbered By James Bay Squad

James Bay Athletic Association teams romped to a pair of covincing shutout victories at Cowichan in Sunday's Victoria Rugby Union struggles.

In Division I play, JBAA blanked Cowichan 37-0, and in Division II action JBAA whipped Cowichan 62-0.

Al Foster scored two trys and booted four converts and three penalty goals to lead the first division JBAA club. Ken Neufeld was good for two trys and Tom Lippa scored one try for the winners.

Malcolm Northcott scored five trys and Bob Coutts kicked five converts for the second division JBAA team.

In another Division II Sunday game, University of Victoria Saxons nipped Nanaimo 7-6 at Gordon Head. Eric Partridge scored a try and Doug Peterson kicked a penalty goal for Saxons, while Kevin McCallum scored a try and Dan Fulla converted for Nanaimo.

Brentwood College edged Internationals, 25-24, in an exhibition game Sunday at Brentwood College. It was Brentwood's first victory in eight years over Internationals.

In Saturday Division I action, Saanich Velox was trouced, 40-0, by Castaways at Carnarvon Park. Mac Bowles scored three trys for Castaways, Kevin Gillette had two, and Allan Rees chalked up two conversions. Castaways led 20-0 at half time.

Oak Bay Wanderers defeated Uvic, 13-6, in an exhibition Division I game, also played Saturday.

CFB Esquimalt bounced Oak Bay, 26-13, in Division II action, and Nanaimo clipped Oak Bay 40-13 in a Division III game.

SIXKILLER SPARKS SECOND-HALF SURGE

Huskies Blast Illinois

Times News Services

Gambling Sonny Sixkiller spun his passing magic in the second half at Champaign, Ill., Saturday to lead the Washington Huskies to a 52-14 triumph after winless Illinois had snapped its season scoring famine in U.S. college football and even grabbed a 14-10 lead at half time.

Exploding for 28 points in the final quarter, the Huskies rolled to their fourth straight victory while Illinois suffered its four successive loss.

After Illinois, on a 25-yard pass in the second quarter, scored for the first time in four games, Sixkiller could have become a game goat. He was intercepted on the Illinois goal line by Willie Osley, who raced 98 yards for a touchdown on the last play of the first half.

Sixkiller, after a harassed start, pitched touchdown passes of 34 and 30 yards to spark Washington to a runaway second half. With almost 10 minutes remaining in the final quarter, the iron-armed Cherokee quarterback had completed 14 of 27 passes for 180 yards.

A key play came in the third quarter. With Washington gambling with fourth down and six on the Illini 20, Sixkiller hit Tom Roehl for nine yards. On the next play, Jim Eichler scored the first of his two touchdowns on an 11-yard sprint for a 24-14 Washington lead.

In another display of power in Saturday's college clashes, Alabama used a vicious and quick-striking ground attack to crush arch-rival Mississippi 40-6.

The seventh-ranked Alabama squad of coach Paul (Bear) Bryant amassed 531 yards rushing. Johnny Musso carried 22 times for 193 yards and one touchdown in the game before a record crowd of 72,871 at Birmingham.

The victory avenged a 48-23 loss to Ole Miss last year in which Alabama's Crimson Tide gained only 27 yards on the ground.

While Alabama was boosting its record to 4-0, the other members of the top 10, except for No. 10 Stanford, remained unbeaten and untied.

STREAK AT 23

Top-rated Nebraska ran its winning streak to 23 games, including four this season, routing previously undefeated Utah State 42-6. Michigan, ranked second, rode to its third consecutive shutout and fourth victory of the season, battering Navy 46-0.

Texas, No. 3, whipped Oregon 35-7, for its third triumph. Fourth-ranked Notre Dame won its third in a row, holding off stubborn Michigan State 14-2. Auburn, rated fifth, also won its third straight, walloping Kentucky 38-6.

Colorado, No. 6, sent its record to 4-0, trimming Kansas State 31-21. Oklahoma, the No. 8 team, beat 17th ranked Southern California 33-20 for its third victory.

Ninth-ranked Penn State also made its record 3-0, edging the Air Force Academy 16-14, while Stanford was upset by 19th rated Duke, 9-3.

Cevert Captures U.S. Grand Prix

WATKINS GLEN, N.Y. (AP) — François Cevert won his first Grand Prix race Sunday, riding home far in front of old pro Jo Siffert before more than 100,000 at Katkins Glen.

But the 27-year-old son of a French jeweler let it be known immediately that the United States Grand Prix was about the fourth choice on his list of places where he wanted to break into the winner's circle.

"I'd much rather have won the French, German or Monacan Grand Prix," said Cevert.

"But the U.S. Grand Prix . . . well, it's the most money paid on the Formula I circuit and that is good, very good."

Cevert, who joined world champion Jackie Stewart's Tyrell-Ford team only last year, collected $50,000 from the $267,000 purse.

The Frenchman's first Formula I victory actually was an easy one. He started the race in fifth place among 29 starters, but by the end of half a dozen laps around the Glen's new 3.377-mile circuit, he was pushing Stewart for the lead.

Stewart, who already had clinched his second world driving title with six triumphs in 10 starts, suddenly slowed as the leaders made their 14th trip around, and Cevert bolted ahead—never to be overtaken.

He finished about 40 seconds ahead of Siffert, who was driving a BRM, and almost a minute ahead of Ronnie Peterson of Sweden, who came in third. Siffert was paid $20,000 and Peterson $12,000.

HOCKEY TRAIL

ONTARIO JUNIOR
London 3, St. Catharines 2.
Peterborough 4, Hamilton 1.
Oshawa 8, Ottawa 3.

ALBERTA JUNIOR
Calgary Canucks 7, Edmonton Movers, 6.

QUEBEC JUNIOR
Shawinigan 6, Trois-Rivieres 3.
Sorel 4, Drummondville 6.
Sherbrooke 7, St. Jerome 13.
Cornwall 3, Quebec 5.
Verdun 6, Laval 4.

SOUTHERN ONTARIO JUNIOR
Gratham 4, Detroit 2.
Welland 5, Windsor 3.
St. Thomas 6, Guleph 5.

NORTHERN ONTARIO JUNIOR
Sault Ste. Marie 7, North Bay 1.

EXHIBITIONS
Dallas (CHL) 4, Columbus (HL) 3.
Buffalo (NHL) 5, Cincinnati (AHL) 4.
Philadelphia (NHL) 2, Montreal (NHA) 1.
Toronto (NHL) 2, Chicago (NHL) 0.
Detroit (NHL) 5, California NHL) 1.
Edmonton (WCHL) 5, Vancouver (WCHL) 2.
Calgary (WCHL) 7, Kamloops (BCJHL) 8.
Kelowna (BCJHL) 6, Victoria (WCHL) 3.
Swift Current (WCHL) 8, Regina (WCHL) 4.
Saskatoon (WCHL) 5, Winnipeg (WCHL) 2.

SATURDAY

EXHIBITIONS
Boston (NHL) 5, Montreal (NHL) 3.
St. Louis (NHL) 3, Toronto (NHL) 1.
Chicago (NHL) 2, Minnesota (NHL) 2.
Pittsburgh (NHL) 2, Buffalo (NHL) 2.
Philadelphia (NHL) 4, Hershey (AHL) 2.
New York (NHL) 3, Detroit (NHL) 1.
Vancouver (NHL) 8, Los Angeles (NHL) 4.
Cranbrook (WIHL) 1, Salt Lake City (WHL) 8.
Phoenix (WHL) 5, Nelson (WIHL) 3.
Calgary (WCHL) 6, Vernon (BCJHL) 1.
Penticton (BCHJL) 7, Victoria (WCHL) 6.
Red Deer (AJHL) 4, Edmonton (AJHL) 3.
Swift Current (WCHL) 5, Medicine Hat (WCHL) 1.
San Diego (WHL) 4, Trail (WIHL) 2.

Try a gentle laxative
from the maker of Tums!*

It's called NR because it's Nature's Remedy.

The Tums people, as you would expect, know a great deal about sensitive stomachs. They make their laxative with vegetable ingredients. NR brings easy, effective, overnight relief. NR's gentle action works while you sleep without disturbing your rest. Try Nature's Remedy, a gentle all-vegetable laxative. Regular or chocolate coated. NR tonight, tomorrow alright.

Derive Above Average PROFITS
AS AN
EXCLUSIVE DISTRIBUTOR
Leasing Our Patented and Proven
ANTI SHOPLIFTING SYSTEM
To an Unlimited and Waiting Market

International concern seeking stable, intelligent and full-time working individual (no companies please) as an exclusive distributor for Vancouver Island and Northern B.C. marketing area.
We manufacture and furnish at no cost to you a revolutionary device and system (not to be confused with anything now on market in your area) which will prevent 85% to 90% of all shoplifting and employee pilferage, plus protect against robbery and burglary.
Systems now on lease in hundreds of locations to all types of businesses, industry and government. Each lease brings distributor a large immediate profit plus a generous and continuous income.
Distributors in U.S., Canada and Europe. To be appointed you should be experienced in dealing with businessmen. A $10,000 returnable cash deposit required on appointment.
Write for confidential projection of earnings from unique method of leasing our system.

ADBY INDUSTRIES
1306 - 2nd Avenue, Suite 310, Seattle, Washington 98101

SUBURBAN FORD SERVICE
386-6131

SUPER FOOD!
CAPITAL
50 WEST BURNSIDE
OPEN EVERY DAY
9 a.m. to 9 p.m.
FREE DELIVERY
PRICES EFFECTIVE OCTOBER 3, 4, 5, 6.
Sun., Mon., Tues., Wed.

BIG SAVINGS EVERY DAY
We Reserve the Right to Limit Quantities

Short Ribs of BEEF lb. 39c	BURNSHIRE BEEF SAUSAGE lb. 43c
NESCAFE Reg. Price 1.95 10-oz. jar 1.59	McCAINS FROZEN APPLE PIE Reg. Price 69c 49c
SWIFT'S PREM Reg. Price 59c 2 12 oz. tins 89c	CAMPBELL'S Cream of Mushroom SOUP Reg. Price 2 for 43c 4 10-oz. tins 75c
The Tea That Dares Reg. Price 1.59 120 box 1.39	COUNTRY Corn Flakes 4 10-oz. boxes 89c
REYNOLD'S WRAP 18 ins. by 25 ft. Reg. Price 73c 59c	CARNATION Baby Clams Reg. Price 39c 3 5-oz. tins 1.00
No. 1 COOKING ONIONS 3 lbs. 25c	No. 1 CHIQUITA BANANAS 8 lbs. 1.00

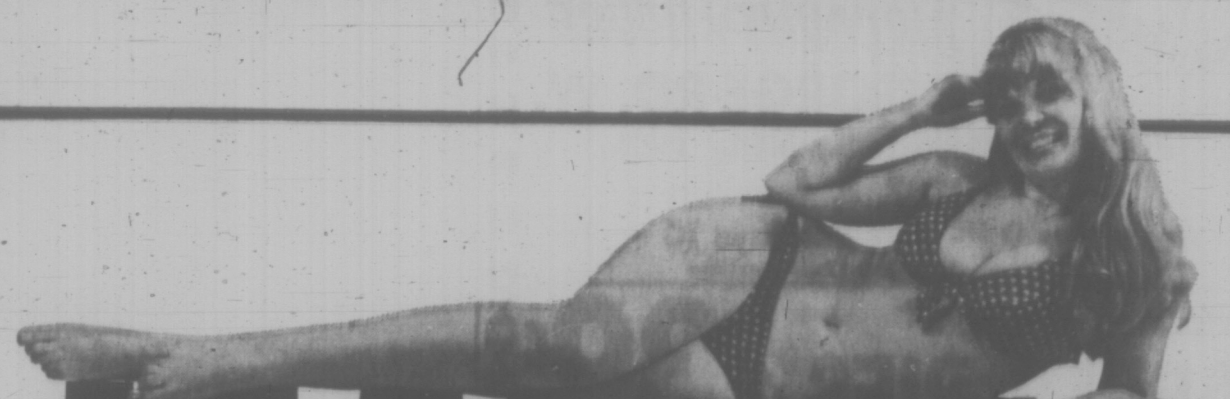

JEALOUS
That's what your friends will be when you strip off those extra pounds and inches the new fast, easy and fun way

Guaranteed Results! Now!
• A complete figure salon for women.
• Personal programs for each member with constant supervision.
• Expert diet consultation.
• Saunas, Hydroswirl pools, sun-tan booths, Grecian swimming pools . . . all included.
• We don't promise miracles, the results only seem to be.

INTRODUCTORY OFFER!
10 FULL VISITS FOR $10

LOW FALL RATES

Enrolling Until 10 Tonight
CALL RIGHT NOW
385-3407
HILLSIDE SHOPPING CENTRE

*This special introductory offer is available to women age 21 & over, men age 25 & over, who have not used Spa facilities before. The 10 visits must be completed within 30 days.

Palm Springs Spa Health Resorts

RACE RESULTS
AT EXHIBITION PARK

First race — $1,550, claiming, three-and-four-year-olds, one mile and one sixteenth:
Vifal Prince (Austin) $5.90 $4.60 $3.30
Nee Nee J. (Hamill) 16.10 11.20
Alfo (Broomfield) 4.20
Also ran: Bwana Kimbo, Willindium, Empire Prince, Centura Billie, Bubble-gummer, Powers Creek, Swift Scot. Time 1:47 3-5.
Quinella paid $101.30.

Second race — $1,700, allowance, two-year-olds, six and one-half furlongs:
Van Myra (Hamilton) $10.80 $6.20 $4.10
Stuff 'N' Nonsense (Broomfield) 10.60 5.80
Sidney Boy (Chabara) 2.90
Also ran: Scotty George, Astra Shot, Snow Run, Decidedly D, Alderissimo, Caledonia Miss, Northern Fozz. Time 1:20 1-5.

Third race — $1,550, claiming, three-year-olds and up, one mile and one-sixteenth:
Dixie Gent (Chabara) $4.20 $3.10 $2.60
Stetson Ed (Cuthbertson) 4.00 3.00
Cur Rebate (Hamilton) 3.00
Also ran: Yarrum, Pacific Pride, Northern Nickle, Whats Up, Sharons Star, Kings Invader, Jeeps Image. Time 1:48 2-5.

Fourth Race — $1,550, claiming, three-and-four-year-olds, one and one-sixteenth miles:
Faiarons Ribel (McMahon) $10.90 $4.60 $3.80
Two Deuces (J. Arnold) 2.90 2.60
Hot En Tot (Frazier) 4.00
Also ran: Omoline, Whistle Away, Multispeed, Nite Train, Jubileevit, Billie Cheri, Miss Mount. Time 1:49 2-5.
Exacta paid $37.10.

Fifth race — $1,700, claiming, three-year-olds and up, one and one-sixteenth miles:
Bench Dweller (Wall) $19.40 $8.80 $5.20
Explorate (Norris) 6.30 4.80
Whonnock Willie (Frazier) 3.00
Also ran: Canadian Clipper, Beni Beni, B.C. Miss, Hyperions Gain, Raider Boy, Galis Beauty, Game Boy. Time 1:48.

Sixth race — $1,800, claiming, three-year-olds, six and one-half furlongs:
Make It Magic (Sandoval) $5.50 $3.40 $2.70
Faster Search (Frazier) 4.90 3.20
Nelly Schmidt (K. Smith) 3.70
Also ran: Cincy's Kin, Phalate, Pettis Mungo, Thunder Story, Indian Lake, Music Melody. Time 1:19.
Exacta paid $27.50.

Seventh race — $2,300, allowance, three-year-olds, one and one-sixteenth miles:
Pixie Piper (Chabara) $7.00 3.50 $2.50
Coral Isle (Frazier) 3.70 2.70
Penicillium (Wall) 3.00
Also ran: Spooky Lukey, Dennis Shadow, Alder Glory, Typical Dancer, Brandy Magic, Ataman. Time 1:45 3-5.

Eighth race — $12,500, handicap, three-year-olds, one and one-sixteenth miles:
Grand Bolero (Wall) $11.20 $2.80 $2.10
Silver Double (Salas) 2.40 2.10
Alandian (Frazier) 2.10
Also ran: Flying Award, Love Your Host, Victory Court. Time 1:44 4-5.

Ninth race — $1,550, claiming, three-year-olds and up, one and one-sixteenth miles:
Peter's Pence (Hamill) $4.60 $3.30 $2.70
Mystic Ast (J. Arnold) 7.00 4.00
Gellatly Point (Cuthbertson) 2.90
Also ran: Beaudain, Man in Silk, Homecoming Day, Horrity, Pequine, Bold Cookie, Kelbo. Time 1:48 4-5.
Quinella paid $28.60.
Attendance 6422. Mutuel handle $381,652.

GRAND BOLERO WINS IN VANCOUVER . . . . . COUGAR II DISQUALIFIED AT BELMONT

Belle Geste Sets Track Record in Breeders' Stakes

(Times News Services)

Belle Geste, the only filly in a field of 10, set a course record as she won the 81st running of the $46,230 Breeders' Stakes at Toronto's Woodbine Raceway Sunday.

Leading almost from the gate, Belle Geste ran the 1⅛ miles on turf in 2:28, clipping a full second off the former mark established Oct. 13, 1968 by Grey Whiz.

Owned by Mrs. W. D. Latimer, Belle Geste arrived at the wire 4½ lengths ahead of Preston Gilbride's Cool Moon, who was 2¾ lengths ahead of Ernie Lieberman's New Pro Escar.

The Breeders' Stakes is the third of Canada's "triple crown" of racing. Kennedy Road won the first, the Queen's Plate, and New Pro Escar won the second, the Prince of Wales Stakes, beating Belle Geste by a head.

Belle Geste, the 8-5 favorite with the crowd of 13,791, made Sunday's feature no contest. Ridden by Noel Turcotte, she opened by three lengths almost from the start, made it five going through the stretch the first time, and widened her lead to about 10 lenths going into the final turn.

It was the sixth win in 16 starts for Belle Geste, all on grass courses. She earned $26,230 for Sunday's win, to bring her year's earnings to $71,445 and her lifetime bankroll to $82,285.

★ ★ ★

Hildesheim, a 13-to-1 longshot, won Saturday's feature at Woodbine — the $48,330 Natalma Stakes — and upset hopes that the race for Canadian-bred two-year-old fillies might settle filly-of-the-year honors.

It was Hildesheim's third straight win. She was second in two other starts.

Ridden by John Bell, Hildesheim finished 1½ lengths ahead of Lieberman's Brief Escar with Dawn Deluze, the 2-to-1 favorite finishing third.

★ ★ ★

Grand Bolero proved that his last win over top company was no fluke when he grabbed the winner's share of the $12,500-added S. W. Randall Plate at Exhibition Park in Vancouver.

Silver Double was second and the highly-regarded Alandian third in the seven-horse field. Grand Bolero covered the mile and 1-16th mile over a sloppy track in 1:44 4-5.

West Coast Scout won the $113,100 Woodward Stakes when Cougar II, who had finished five lengths in front, was disqualified for interference in the stretch at Belmont Park.

The stewards flashed the inquiry sign shortly after the finish of the 1-mile test and then ruled that the five-year-old Cougar II had bothered Tinajero by cutting sharply in front of him between the three-sixteenths pole and the eighth pole.

West Coast Scout, Oxford Stable's three-year-old, was made the winner and Tinajero, also a three-year-old, was moved to second with Cougar II placed third.

Cougar II's time for the distance was 2:00 2-5, two-fifths of a second off the track record set by Kelso in 1961.

At Chicago, Dark Star King and Bold Favorite each won a division of the SNARO Handicap at Sportsman's Park. The 5½-furlong race is named for the Society of North American Racing Officials.

SUBURBAN FORD RENT-A-CAR 386-6131

The Name is Assurance
McCALL BROS
FUNERAL DIRECTORS LTD.
1400 Vancouver St. 385-4165
The Floral Chapel

Welsh Show Power In Rugby 'Farewell'

CARDIFF, Wales (UPI) — Canada's rugby union team was overwhelmed, 56-10, by Wales at Cardiff Arms Park Saturday to end its five-match tour with two wins and three losses.

Wales played fast, open rugby before a crowd of 22,000 and the touring team just couldn't match the experience and skill.

Mike Ashton and captain Pat Aldous fought bravely in the Canadian forwards but the visiting scrum had little hope against a Welsh pack which included players like internationals Llewelyn Barrie, Tom David and Dave Morris.

Canada tried to play open rugby and never attempted to close up the game, despite being behind, 22-0, at half time.

With the score at 42-0, they had their moment of glory when speedy winger Spence McTavish of Vancouver flashed over for a try in the corner following a neat move. Fullback Barrie Burnham, also of Vancouver, converted.

Wales again went on a scoring spree, adding another 14 points, but Canada was able to have the last word when McTavish dived over for his second try, in the last minute.

Welsh fullback Robin Williams, who scored 16 points, played an outstanding game but had to leave the field with a leg injury just before the end.

HEARING AID USERS! "SAVE MONEY"
FACTORY-FRESH HEARING AID BATTERIES

SIZE	REG. PRICE	Our Price	SAVE
● 675 (Pack of 6)	$3.06	$2.00	$1.06
● S76 (Pack of 6)	$3.12		$1.12
● S41 (Pack of 6)	$2.82		82¢
● S13 (Pack of 6)	$2.70		70¢
● 401 (Pack of 2)	$1.50	$1.00	50¢

Victoria's Most Complete One-Stop Hearing Service
QUALITONE HEARING SERVICE
319-1207 DOUGLAS ST., VICTORIA, B.C.
(Sayward Building) PHONE 386-2321

FAIRWAY DISCOUNT★HOUSE
272 GORGE RD. W.
Prices Effective Sun., Mon., Tues., Oct. 2, 3, 4.
Weekdays 9 — 9 Sundays 10 — 7.
We Reserve the Right to Limit Quantities

McCain Frozen APPLE PIES ea. 39¢
Beef Sausages Gov't Inspected lb. 39¢
Swift Deep Basted BUTTER BALL Turkeys Gr. A 10 to 16 lbs. lb. 49¢ Over 20 Lbs. lb. 57¢
Vine Ripe Tomatoes 1½-lb. tray 29¢
Maxwell House COFFEE Reg. or fine lb. 79¢
Juicy ORANGES 8 lbs. 1.00
Country Corn Flakes 2 pkgs. 45¢
Robin Hood Quick Oats 5-lb. bag 59¢
Kleenex TOWELS 2-roll pack 49¢
Campbells Cream of Mushroom SOUP 5 10-oz. tins 89¢
Nestles QUIK Instant Chocolate 2-lb. tin 79¢
Carnation PINK SALMON ½'s 2 for 89¢

GO AHEAD!

BUY CANADA SAVINGS BONDS

If you're looking beyond today, plan ahead with Canada Savings Bonds. They're the go-ahead way to save for the future – without worry.

Easy to Buy: You can buy them three different ways; for cash where you work, bank or invest; on instalments through the Payroll Savings Plan where you work; or on instalments through the Monthly Savings Plan where you bank or invest.

Simple to Cash: Canada Savings Bonds are cold, hard cash – instantly. They can be redeemed anytime at their full face value plus earned interest.

Good to Keep: Canada Savings Bonds are safe. They're backed by all the resources of Canada and they pay good interest – year after year.

New Canada Savings Bonds yield an average of 7.19% a year when held to maturity. They're available in amounts from $50 up to a limit of $50,000.

Each $100 Bond begins with $5.75 interest for the first year, pays $6.75 interest for the second year, pays $7.50 interest for each of the next five years, and then pays $7.75 interest for each of the last two years.

On top of this, with Canada Savings Bonds you can earn interest on your interest and make each $100.00 grow to $187.00 in just 9 years.

7.19% average annual interest to maturity

Canada Savings Bonds are good today, better tomorrow. They're Canada's most popular personal investment. Look ahead! Go ahead! Buy Canada Savings Bonds.

GET MORE GOING FOR YOU!

CSB-71-1

Payments Delayed

EDMONTON (CP) — Federal Agriculture Minister H. A. (Bud) Olson says a one-week moratorium on the Prairie Grain stabilization bill would only mean more delay in getting payments to farmers.

Olson told a news conference during the weekend that because the bill is in the report stage in the Commons, any amendments coming out of talks this week between prairie agriculture ministers and Otto Lang, minister in charge of the Wheat Board, would require a unanimous vote in the house.

★ ★ ★

Time Needed

EDMONTON (CP) — Alberta will have to live with its new police act a year or more before it is changed, Attorney-general Mervin Leitch has indicated.

The new Conservative minister said in an interview that his department needs time to review the act, introduced during the last session of the legislature under the Social Credit government, which was defeated in the Aug. 30 provincial election.

Leitch also said he believes organized crime "is poised to enter" Alberta and he sees keeping it out of the province as "a high-priority item."

★ ★ ★

Elevators Burn

PENHOLD, ALTA. (CP) — Fires destroyed two separate grain elevators early today in this village 12 miles south of Red Deer. No one was injured.

Firefighting units from Red Deer, nearby towns and the Canadian Forces Base, Penhold, battled the blaze for three hours and managed to keep the flames from spreading to a third elevator located between the two burned-out structures.

An Alberta Wheat Pool spokesman said the two elevators each contained about 70,000 bushels of barley and estimated damage at between $200,000 and $250,000.

★ ★ ★

Time Wasted

JASPER, Alta. (CP) — Ministry of Transport officials waste too much time because of issues raised by "emotional and slanted" pressure groups, the Alberta Aviation Council was told Saturday.

Walter McLeish of Ottawa, national director of civil aviation, urged delegates and similar organizations to counter campaigns by pressure groups which could restrict the aviation environment.

The transport department, he said, is heavily involved in research and study of problems as noise level in aircraft operation and land-use planning adjacent to airports. Efforts to deal rationally with the problems are only hampered when pressure groups raise public emotion and "issue slanted information."

★ ★ ★

Federation Rapped

SASKATOON (CP) — George Slater, president of the Saskatchewan School Trustees' Association, attacked the teachers' federation Saturday for trying to accelerate education costs at a time when it is uncertain whether present levels can be maintained.

B.C. News Briefs

Priorities Set

VANCOUVER (CP) — The B.C. Hospital Employees' Union will give top priority to women's rights in its 1972 contract negotiations.

In its 1972 contract proposal, mailed to 73 hospitals this week, the union calls for a guaranteed 15-week maternity leave of absence, sick leave pay if they suffer medical complications during pregnancy and elimination of wage disparities with men.

Women make up 80 per cent of the union's 10,000 membership.

★ ★ ★

'Cinderella' Group

VANCOUVER (CP) — Public health care is "the Cinderella of British Columbia's health program," Health Minister Ralph Loffmark told delegates to the 18th annual Associated Boards of Health convention here Saturday.

He blamed public demand for more hospitals for acute and extended care treatment and the self-effacing nature of preventive measures for the low status of public health care.

"Public health work, properly done, has nothing to point to," Loffmark said, and it is difficult to keep people from taking for granted the dearly-bought condition of absence from disease.

★ ★ ★

Values Sacrificed

QUESNEL (CP) — A human rights conference agreed here at the weekend that human values are too often sacrificed to economic values in Canada.

Delegates also decided that the spirit of co-operation is often lost in the frenzy of the virues of competition, said Dr. Joseph Katz, chairman of the British Columbia Human Rights Council.

★ ★ ★

Choice Criticized

VANCOUVER (CP) — The provincial New Democratic Party council said Saturday British Columbia Hydro should build a natural gas pipeline to Vancouver Island.

At a weekend meeting the council criticized the government for selecting Malaspina Gas Pipeline Ltd. of Vancouver for the project to move gas from a Westcoast Transmission Line at Williams Lake.

★ ★ ★

Freeways Condemned

VANCOUVER (CP) — Freeways create traffic problems rather than solving them, says architect Colin Vaughan, who led the successful fight to kill the Spadina Expressway project in Toronto.

"They destroy housing, destroy the air and destroy the city as a place to live in," the Toronto architect said in an interview before addressing a meeting here called to opposed a proposed Vancouver expressway project.

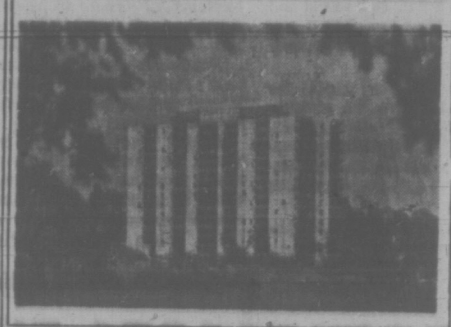

Princess Patricia
on the beautiful, blue Pacific
1-Bedroom from $125
2-Bedroom from $170
Children up to 2 years Welcome
701-703 Esquimalt Road
382-2223

SPECIALS
1 WEEK ONLY
DRESSES COATS 1.49 PLAIN EACH
Fur trim, Borg and raincoats not included.
CASH AND CARRY DISCOUNT CLEANING
3460 Quadra St., at Cloverdale
Pick Up and Delivery
PHONE 384-6519 — 384-2214
FYFE DRY CLEANERS
3 Days Delivery Service

Forget the car once in a while.
Arrive happier, take the train.
CN 'Traveliving' comfort.
Relax.
Choice of meals, variety of accommodations on most trains.
CN's Red, White & Blue fare economy. Family, Youth and Group discounts.
And new reduced rates for travellers 65 or over.
Think about it. Now. Not in your next traffic jam.
CN

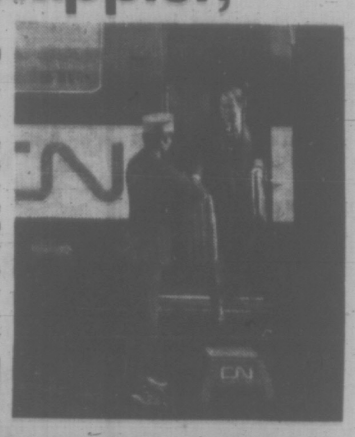

Sample CN fares and services
Super Continental (from Vancouver)
Victoria-Winnipeg $36.00
Victoria-Toronto $61.00
Vancouver to Toronto and Montreal Daily
All fares quoted are one-way coach on Red Bargain Days
Arrive happier take the train
Call your Travel Agent or CN Passenger Sales Office
CN

The 1972 Ambassador
Protected by American Motors Buyer Protection Plan

The 1972 Matador
Protected by American Motors Buyer Protection Plan

Certain items illustrated are optional.

Introducing our two big cars for 1972. One very, very luxurious. The other trim and adventurous.

The luxurious Ambassador.

When you ask for the lowest priced Ambassador you end up with a standard-priced car that's built with the kind of craftsmanship and attention to detail that puts it firmly in a class by itself. Because even the most inexpensive Ambassador comes equipped with luxury features as standard equipment. Air conditioning. Automatic Transmission. Power brakes. A V-8 engine. Features you'd like to have on any big car. Test drive an Ambassador SST or the even more luxurious Brougham series. Both series are available in hardtop, sedan or station wagon models.

The trim Matador.

Matador has the roominess of a more expensive car but its exterior dimensions have been trimmed to put it in the intermediate price range. You can compare things like headroom, hiproom and legroom and you'll find Matador's roominess is excellent value. You can also compare Matador's standard engine—a 232 cu. in. 6—and its line of optional engines—all the way to a 401 cu. in. V-8—and you'll find it can hold its own all over town. But Matador really excels in the handling department. Matador gives you a ride unique among the intermediates and handling is quick, surefooted and responsive.

Ambassador and Matador, both protected by the American Motors Buyer Protection Plan. The plan that assures you of 1. total manufacturing quality 2. real dealer concern 3. a revolutionary 12 months or 12,000 miles guarantee 4. a free loaner car from participating dealers and 5. a Hotline number for immediate action from American Motors in Brampton, Ontario should you ever need it.

American Motors

REG MIDGLEY MOTORS LTD.
736 CLOVERDALE AVENUE, VICTORIA 385-8756

Campbell River, Lightview Service Ltd., 2190 Island Highway South, 923-4388
Duncan, Valley Motors, Island Highway South, 746-7145
Port Alberni, Buffie's Superior Auto Body Limited, 321 North Kingsway, 723-8456

National Bureaus Urged To Aid Ottawa Decisions

By BEN KELLY
Canadian Press Science Writer

OTTAWA (CP) — All levels of government should co-operate to finance a string of national bureaus to tell Canadians of their rights in government programs, says the Science Council of Canada.

The information network could act as an advocate to ensure the citizen gets his rights. At the same time, it could feed back to the governments indications of how adequate are their programs.

The recommendation is in a council report to the federal government as one way to heat citizen alienation, seen as a growing threat to democratic participation in decisions.

Although the network sounds like an expansion of the Information Canada program, the council makes plain its model is the British Citizens' Advice Bureaux.

Breakdown in citizen-government communication is one of four crucial areas identified as needing immediate attention in building future cities.

The proposals stem from an urban development study by a committee headed by Dr. Pierre Dansereau, University of Montreal urban expert and the council's only social scientist.

OTHER AREAS SUGGESTED

Urban transport, housing and waste and recycling were three other areas in which the council suggested a variety of urgent steps.

On housing, the council said governments should stop fiddling with the construction industry as a means to speed up or slow down the economy.

Removal of this and other impediments would enable the industry to get on with providing more homes and experimenting with new techniques of construction and new kinds of dwellings.

Government also should assume ownership over substantial amounts of city-centre land and of land where the city will grow. This would end harmful land speculation and smooth planning and orderly development.

Urban transport should be improved before the automobile chokes off city centres. Federal and provincial governments should finance experiments and demonstration projects.

One such could be computer controlled small buses to give home service to passengers within a community or to rapid transit stations.

Ontario's GO Transit last spring started such a dial-a-bus on its commuter trains which feed into and out of Toronto from Pickering to the east and Hamilton to the west.

FUNDS LACKING

Other suggestions included express buses from bedroom areas to downtown, central traffic control using computers and communications technology to monitor and regulate traffic flow and research and development of high-speed intra-urban transit systems.

Cities lack the funds to find solutions to urban transportation problems. For $100 million, federal and provincial governments could take the first steps toward experimental programs and demonstration projects.

Highest possible priority should be given to studying waste recycling and disposal, either by government environmental agencies or the proposed urban analysis institute.

Canadian households produce 25,000 tons of solid waste a day and industry and commercial establishments five to 10 times that much. Equal amounts of wet sewage sludge are produced.

Yet 42 per cent of the population is not even served by primary treatment facilities.

Again financing corrective steps was beyond the ability of municipalities. They needed help and guidance on the best kinds of facilities and the possibilities of integrating treatment facilities and recycling facilities.

1971 PINTO SALE

DRIVE A TOUGH LITTLE BARGAIN
WITH SAVINGS UP TO
29 $350
TO CHOOSE FROM
PETER POLLEN FORD
YATES at COOK 384-1144

Sands
Your Community
Funeral Chapels
Dedicated to Service
Victoria
388-5155 388-5156
383-7511
Sidney
656-2932
Colwood
478-3821
Nanaimo
753-2032

MRS. OLIVE SANDFORD OF VICTORIA has been a Shell Heating Oil customer for more than 20 years.

Here's how she feels about the service she gets from Shell: "It's very satisfying. They give very good service and look after everything. So long as Shell does that, why would I change?"

Mrs. Sandford particularly likes her Shell agent's automatic delivery service. "I don't have to remember to order oil with them—it's just off my mind."

"They gauge the weather, and if we have very bad weather, well they'll just send the truck up in half the time." In all the years she has had Shell service, Mrs. Sandford has never had to phone for delivery.

If you'd like to have prompt, dependable oil delivery service—such as Mrs. Sandford has enjoyed for over 20 years—call your nearest Shell agent. Why not call him today?

SHELL

Painter's Acme Fuel Ltd.
1812 Douglas Street, Phone 388-5588
Victoria, B.C.

Victoria Van & Storage Co. Ltd.
517 Esquimalt Road, Phone 384-7164
Victoria, B.C.

F. C. Henry Ltd.
Phone 642-5231
Sooke, B.C.

Shade Bros. Distributors Ltd.
9769 - 2nd Street, Phone 656-1145
Sidney, B.C.

A. R. Irvine
Phone 746-5053
Cowichan Bay, B.C.

F. G. Skillings & Sons Co. Ltd.
Phone 758-9161
Nanaimo, B.C.

the Bay

Elizabeth Arden
PASSPORT TO BEAUTY
...with a bonus for trying it

PASSPORT FOR SKIN CARE

ARDENA CLEANSING CREAM — A translucent in-depth cleanser. 4-oz. **3.50**, 8-oz. **5.50**

SKIN DEEP MILKY CLEANSER— An homogenized lotion with deep-pore action. 16-oz. **5.50**, 8-oz. **3.50**

SKIN LOTION—Is a gentle herbal refresher. 26-oz. **$6**, 12-oz. **3.50**

VELVA SMOOTH LOTION — A lemon-fresh tingling astringent. 8-oz. **6.50**, 4-oz. **3.50**

VELVA CREAM MASK—A year-round beauty pick-up. 4½-oz. **5.50**, 3-oz. **3.75**

BEAUTY SLEEP — A night-time moisture treat. 4-oz. **12.50**, 2-oz. **7.50**

PERFECTION CREAM—A superb emollient rich, night cream. 4-oz. **7.25**, 8-oz. **12.50**

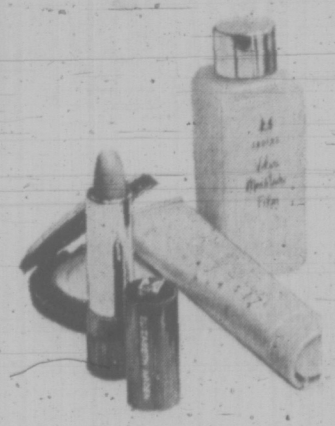

THIS IS YOUR
BONUS
Yours with an Elizabeth Arden purchase of 7.50 and over.
Velva Moisture Film, Auburn Frost Lipstick, Transparent Pressed Powder Compact and Beauty Sleep—all in a neat little case.

PASSPORT FOR A BEAUTIFUL MAKE-UP

EYELINES — An under make-up lotion. 2-oz. **$10**

VELVA MOISTURE FILM — An easily absorbed daytime moisturizer. 3½-oz. **$5**, 8-oz. **$10**

ILLUSION FOUNDATION provides a beautiful, even coverage and a natural-looking glow. Almond Beige (lt. beige), Sun Bisque (dp. beige), Pink Blush (soft, med. pink tone). 1¼-oz. **7.50**

COLOUR VEIL BLUSHER — In three naturally beautiful shades to glow with. No. 4 (rose tinted with honey), Auburn Frost (pink, tawny coppertones), Arctic Pink (a star struck pink). Complete with brush. ⅛-oz. **$5**

SHADO III CREAMY POWDER EYE SHADO—In 6 lovely shades. Kingfisher Green, Clear Celadon, Sunny Gold, Kingfisher Blue, Silver Fox, Snowdrift. **$5**

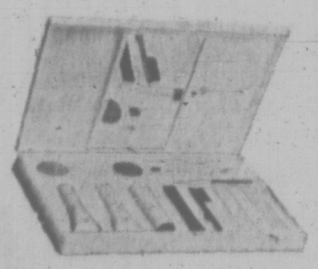

NEW ELIZABETH ARDEN MAKE-UP CASE — Contains 10 make-up essentials that you need for today's beauty tricks. Perfect for travel or office. For blondes and brunettes. **Each 8.50**

PASSPORT FOR FRAGRANCE

PERFUME MIST—In Blue Grass. 2-oz, **$5**
Memoire Cherie. 3¼-oz. **7.50**, 2-oz, **$5**

FLOWER MIST—Cooling fragrant splash cologne. Blue Grass. 6-oz. **$5**, 4-oz. **3.75**
Memoire Cherie. 4¼-oz. **3.75**

LUXURY DUSTING POWDER — To smooth the skin. Blue Grass, Memoire Cherie. 4½-oz. **3.75**

FLUFFY MILK BATH—For a relaxing bubbly milk bath. Blue Grass, Memoire Cherie fragrances. 16-oz. **8.50**, 8-oz. **$5**

FOAMING BATH OIL — In Blue Grass, Memoire Cherie fragrances. 4-oz. **$5**

MEET MRS. ELIZABETH DAVESON, Elizabeth Arden representative, who will be in attendance at our Cosmetic Counter, Downtown Victoria, from Tues., Oct. 5, to Sat., Oct. 9.

Cosmetics, Victoria, Main

385-1311
DAILY STORE HOURS: 9:30 A.M. 'til 6 P.M.
THURSDAY and FRIDAY 'til 9:30 P.M.

NATURALIZER NOW

The shoe with the beautiful fit. Trimmed. Tailored. Refined. For all fall's wonderfully classic looks. And still one of the most comfortable shoes you can buy. Come, be fitted in a pair or two of these now.

a **Calcutta 'Cobra'** in black, soy sauce, brown, or navy. Pair, **$23**
b **Cathy** is black kid under glass. Pair, **$21**
c **Expresso** is a smart combination of patent kid and suede. Black or brown. Pair, **$22**
d **Caravan** in black or brown calf. Pair, **$20**
e **Peek A Boo** kid under glass, in black or brown. Pair, **$20**
f **Cove** comes in rust coloured suede, black or blue patent. Pair, **$21**

Fashion Footwear, DOWNTOWN, LOUGHEED, RICHMOND, VICTORIA

the Bay

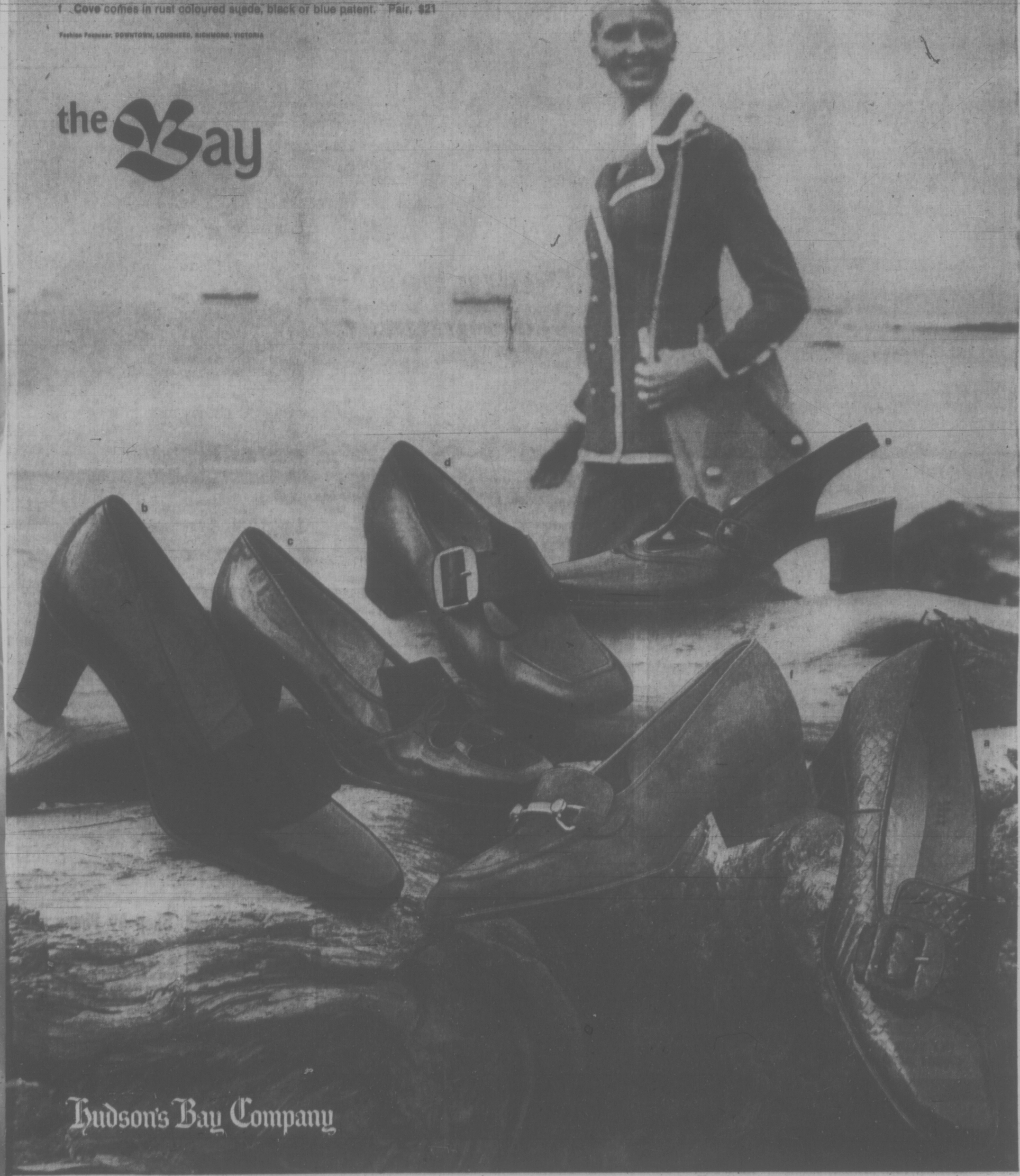

Hudson's Bay Company

DAILY STORE HOURS: 9:30 A.M. 'TIL 6 P.M. THURSDAY AND FRIDAY 'TIL 9:30 P.M. DIAL 385-1311

the Bay

UNDERNEATH IT ALL

the gentle persuasion of Formfit

Bras and panty girdles to do the right thing by you. To gently, comfortably mold your figure into flowing curves — so essential for slink things and today's new fitted suits.

A "Bellino Royale" Contour Bandeau. Lightly lined with fiberfill to give added natural lines. Pretty lace trim with elastic under arm sides and back of Lycra. White and nude in 34-36 A, 32-36 B and 32-36 C. Style No. 205. **each $6**

B "Skippies" Hi-Waist, Long Leg Panty Girdle does a lot for the more mature figure. Shapes the waist, gives positive control with double front and back, smooths thighs. Has detachable garters and has stretch lace on leg bottom with grip banding to hold panty hose in place. Nude Lycra® in M.L. Style No. 879. **each $15**
XL and XXL, **each $16**

C "Bellino Royale" Soft Cup Bandeau. You only know it's on because of the lovely lift it gives. Lace trimmed Antron® cups with sides and back of Lycra®. White and nude in 34-36 A, 32-38 B and 34-38 C. Style No. 505. **each $5**

D "Skippies" Long Leg Panty Girdle has side control panels, double front and derriere for more positive shaping, cling band lace elastic leg bottoms. To-the-waist styling. Nude Lycra® in S.M.L. Style No. 819. **each 12.50**
XL and XXL, **each 13.50**

E "Skippies" Hi-Waist Brief Panty Girdle for the woman who needs front and back control and waist shaping. High waist and double control front and derriere does the job comfortably. Nude Lycra® in M.L. Style No. 875. **each $12**
XL and XXL, **each $13**

®R.T.M.
Underfashions, DOWNTOWN, LOUGHEED, RICHMOND, VICTORIA

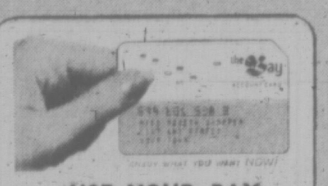

USE YOUR BAY CREDIT ACCOUNT

Hudson's Bay Company

Hudson's Bay Company

DAILY STORE HOURS: 9:30 A.M. 'TIL 6 P.M.
THURSDAY and FRIDAY 'TILL 9:30 p.m. DIAL 385-1311

the Bay

SAVE 25% CAMEO

Panty hose and Stockings

M7 **CAMEO 'TOTAL SUPPORT' PANTY HOSE** are lycra and nylon sheer plain knit; reinforced mesh panty with dart-shaped back panel for better fit. Shades of Caress, Wild Honey, White, Blush Beige. In Small, Medium, Long, Ex-Long.
Sale, each **3.75**

M8 **CAMEO 'BIKINI' PANTY HOSE** are stretch knit nylon, in four sizes for best fit and comfort. Reinforced bikini and toes. Sunspice, Burnt Ember, Vicuna, Cordovan, Black Ice, Mouse, Navy, Grey Flannel, Grapevine. Small, Medium, Long, Ex-Long.
Sale, each **1.88**

M9 **CAMEO SHEER-TO-WAIST PANTY HOSE** are mesh knit nylon stretch with reinforced toes and dart-shaped back panel. Sunspice, Burnt Ember, Cordovan, Pine Sand, Grapevine, Black, Red Onion, Hot Red, London Grey. Small, Medium, Long, Ex-Long.
Sale, each **1.50**

M10 **CAMEO MESH PANTY HOSE** are 20 denier stretch nylon, with reinforced panty, and toes, nude heels, dart-shaped back panel. Sunspice, Burnt Ember, Vicuna, Cordovan, Pink Sand, London Grey, Navy, White, Mouse. Small, Medium, Long, Ex-Long.
Sale, each **1.50**

M11 **CAMEO OPAQUE PANTY HOSE** are 30 denier plain knit with nude heels, and runguard at toes. Grapevine, Navy, Black, Camel, White, Cordovan, Red Onion, Hot Red, Grey Flannel. Average (fits 4'11 to 5'4), Tall (fits 5'5 to 5'8).
Sale, each **1.50**

M12 **CAMEO MAXI-FIT PANTY HOSE** are stretch nylon with reinforced panty, Extra large back panel for the fuller figure. Shades of Sunspice, Caress, Fawn. One size fits 5'2 to 5'10 (175 to 225 lbs.).
Sale, each **1.50**

M13 **CAMEO 'TALL GIRL' PANTY HOSE** are mesh knit stretch nylon with brief reinforced panty and nude heels. Burnt Ember, Sunspice, White, Cordovan, Navy, London Grey. One size fits 5'8 to 6'0 (145 to 180 lbs.).
Sale, each **1.50**

M14 **CAMEO REGULAR PANTY HOSE** are mesh knit stretch nylon, with brief reinforced panty. Nude heels, runguard at toes. Sunspice, Burnt Ember, Vicuna, Cordovan, Grapevine, London Grey, Red Onion, Navy, Black Ice. Average (fits 4'11 to 5'4), Tall (fits 5'4 to 5'8).
Sale, each **1.13**

M15 **CAMEO SHEER-TO-THE-WAIST PANTY HOSE** are 20-dehier stretch mesh, with nude heels, runguard at toe. Sunspice, Burnt Ember, Vicuna, Cordovan, Grapevine, London Grey, Red Onion, Navy, Black Ice. Average (fits 4'11 to 5'4), Tall (fits 5'4 to 5'8).
Sale, each **1.13**

M16 **CAMEO SHEER SANDALFOOT PANTY HOSE** are sheer to the waist with nude sandalfoot. Stretch nylon. In Sunspice, Caress, Navy, Black Ice, Pink Sand. Average (fits 4'11 to 5'4), Tall (fits 5'4 to 5'8).
Sale, each **1.13**

M17 **CAMEO SUPER SUPPORT STOCKINGS** are nylon with Spandex in semi-service weight. Seamless, reinforced heels, toes. Plain knit with banlon stretch top. In Sandalwood, Caress, or Beige Glow. Sizes 8½-9, 9½-10, 10½-11, 11½-12.
Sale, pair **3.72**

M18 **CAMEO SHEER KNEE HIGHS** to wear with your pant suits. Plain knit stretch nylon with comfortable ribbed lycra knee band for secure 'stay-up'. In Caress (medium beige) only.
Sale, pair **.75**

M19 **CAMEO 'JUST FABULOUS' STOCKINGS** of 21-denier stretch nylon are plain knit with comfortable fluted stretch welt. Reinforced heels and toes. Colours include Caress, Sunspice, Faun, and Cafe Royale. Sizes 8½-11 Medium, and 9½-11 Long.
Sale, pair **1.13**

M20 **CAMEO WALKING WEIGHT STOCKINGS** are double mesh knit of 30 denier stretch nylon. Comfortable stretchy banlon top, reinforced heels and toes, seamless. In Caress (light beige) colour only. Sizes 9-11 Medium, 9½-11 Long.
Sale, pair **1.13**

Women's Hosiery, DOWNTOWN, LOUGHEED, RICHMOND, VICTORIA

Shop by Phone
385-1311
Phone order board open at 8:30 a.m. Island centres outside Greater Victoria area and Gulf Islands, call Zenith 6040, toll free. Please order by number.

Hudson's Bay Company

DAILY STORE HOURS; 9:30 A.M. 'til 6 P.M.
THURSDAY and FRIDAY 'til 9:30 P.M.

Hudson's Bay Company

Local News
Family Section

Victoria Daily Times

Second Section
Pages 19-38

VICTORIA, B.C., MONDAY, OCTOBER 4, 1971 —PAGE 19

SISTER ACT

When the Rivals Become as One

That panel discussion the other night over Seattle's Channel Nine on the subject of sibling rivalry was fascinating, eh? — or were you watching one of the new all-Canadian shows like O'Hara, U.S. Treasury Agent, Flip Wilson, Longstreet, Hawaii Five-O, the FBI and the rest?

Anyway, I thought the observation by the New York psychologist — that sibling rivalry may be the most profound experience in the formative years, for good or for bad — was bang-on and perhaps the least understood aspect of child-rearing by modern parents.

It interested me particularly because, the evening before, my wife and I had been invited out to dinner by the two brightest, most attractive young women in town, the two out of three that we made by our very own selves more than 20 long years ago.

★ ★ ★

I don't want to get all maudlin about this, but one of the nice things about being with these young ladies is to marvel at the rapport that exists between them. They help and support each other in many quiet ways. It's not just that they like each other, but that they respect each other, though you could hardly find two more disparate types.

jack scott

I say "to marvel" because, in their tenderer years, as is the case with so many sisters and brothers, they were more often combatants than allies. I remember one of the greatest family laughs we ever enjoyed together when, on Jill's 10th birthday, the card on Jenny's present to her carried this message: "Don't often say this, and yet it is true — It's wonderful having a sister like you!" This was simply so preposterous, so hypocritical, that we all broke up in hysteria when Jill read it aloud.

Two years separated them then — still do, come to think of it — and, as I have observed, that is an age grouping that almost automatically matches sisters and brothers as contenders for the bantamweight crown in any family.

There were, of course, countless reminders that blood was thicker than water, to coin a phrase. How often I stood, bemused, in their bedroom after a day in which they'd been particularly bestial to each other and reflected on the sight of the battlers in the nocturnal cease-fire brought about by one crawling into the other's bed where they'd wrap about each other like ropes.

★ ★ ★

There were times, too, when they were attacked by foreign forces, such as small, belligerent boys, and it was remarkable how swiftly they could close ranks against a common foe.

A father, of course, must strive mightily to maintain his neutrality in these familiar hostilities and, for me, it was one of the severest tests of parenthood. I had been conditioned by being an older brother and so my sympathies were apt to bend unreasonably to Jill in her role as the older sister.

For a good many years — more than I like to recall — I considered my brother Bill, who was five years my junior, only a kind of unshakeable shadow. A lot of my time was spent in plotting detestable ways of prying him loose, usually by callously out-running him. Looking back on it now I think I must have worn a pretty evil grin on those occasions when I out-distanced him and left him far behind, weeping with rage and hollering, "I'm gonna tell, I'm gonna tell!"

This, naturally, was his weapon, his ace in the hole, just as it was used by Jenny a generation later. It is almost axiomatic that a younger brother or a younger sister gets to be an awful tattle-tale and usually a prodigious marathoner as well. Jenny, herself, broke the four-minute mile when she was no more than 12.

But even with my built-in prejudice I could see that the younger one has some problems, too. Being the baby in the family may have tactical advantages, especially in winning parental comfort when they limp home wounded from the pit, but they're apt to get some hard knocks in keeping up with the older kids and often, too, they have to put up with hand-me-downs in toys and clothes which offset the psychological victories.

★ ★ ★

One of the television panel members, noting that some parents are deeply disturbed at the ceaseless, internecine hostilities of brothers or sisters or any combination thereof, suggested that life would be far simpler with only one offspring or, alternatively, a gaggle of 10 or more to spread the competition more evenly.

Another opined that that would certainly help in the case of boys who are often so aggressive in their head-to-head confrontations that there may seem a strong possibility of homicide.

Still, any parent who has survived to see his children mature, can attest that the friction is not without its rewards. An older boy or girl develops a feeling of responsibility in being burdened with the role of guardian. The younger girl or boy is given an incentive for development, as well, by striving to match her sister's accomplishments.

It sure enough worked that way in the clinical example I followed all those happy years, but, really, I knew it all along.

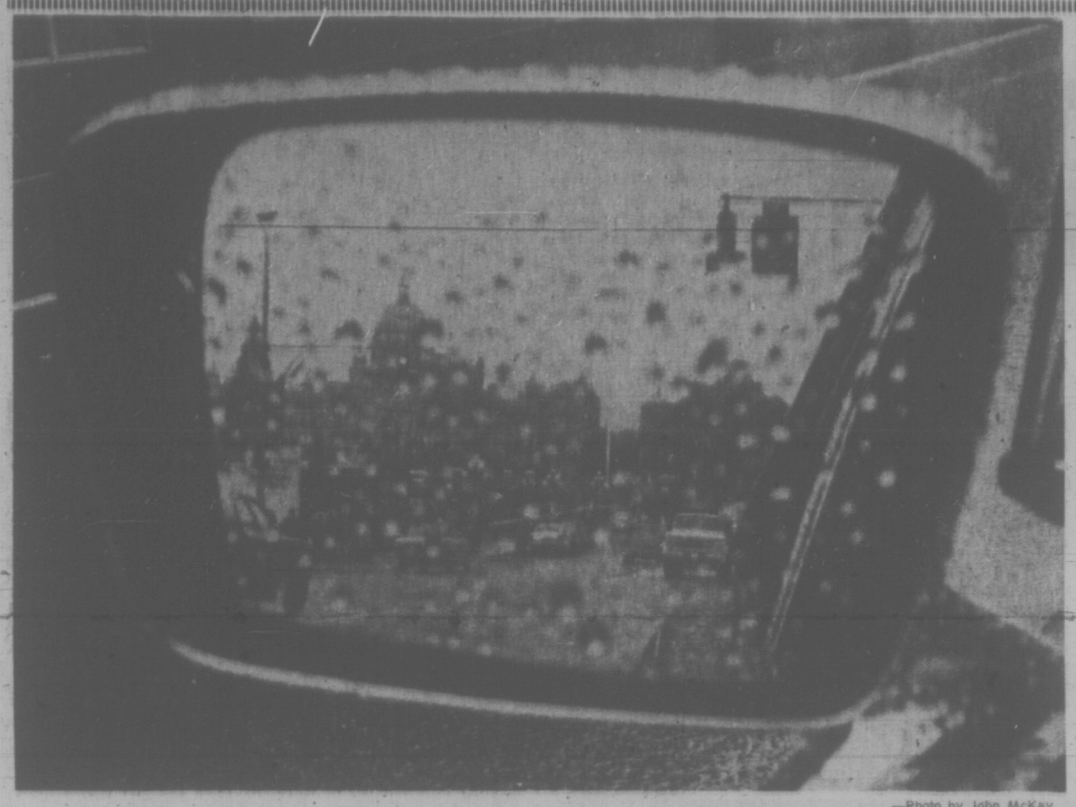

—Photo by John McKay

Rear Mirror View of Government St. Behind Veil of Raindrops

Rain, Lovely Rain And Plenty More Is on the Way

Greater Victoria absorbed more than half an inch of that famous liquid sunshine Sunday but Victorians can be thankful they don't live on the west coast of Vancouver Island.

In the first three days of October, Spring Island, in Clayoquot Sound on the west coast, has recorded a whopping 6.95 inches of rainfall. Tofino has had 5.79 inches, with more rain forecast.

Greater Victoria's figure of 0.58 inches, according to the Gonzales weather station, doesn't measure up to the 24-hour rainfall record of two inches set on Oct. 17, 1930. The record at the Pat Bay airport was set Oct. 21, 1963, when 2.26 inches fell.

The weather station said Sunday's rainfall was almost continuous with precipitation recorded in all but a few hours.

The forecast calls for more of the same but not quite as much, starting around noon tomorrow.

Minister Slams Council 'Politics'

Victoria council's "internal politics" have stalemated progress on the controversial Reid development, Municipal Affairs Minister Dan Campbell charged today.

Campbell refused to take sides on the merits of Vancouver developer J. A. Reid's proposal to build two highrise towers on Wharf Street, but he said a divided council is holding up progress on Wharf Street renewal.

'ALL THEY NEED'

The minister said a section of the Municipal Act allowing councils to create special development areas has given municipalities "all the tools they need to produce proper plans" for urban renewal schemes.

Campbell also reaffirmed the willingness of the Capital Improvement District Commission to co-operate with Victoria on planning development of the city's waterfront.

He emphasized that urban waterfronts require particular attention to goals of environmental betterment, satisfaction of community desires, preservation of public access, increased land-use efficiency and keeping down service costs.

Victoria Mayor Courtney Haddock said today he agrees that internal political problems on council are delaying Reid's development.

But he warned that council may negotiate a poor compromise with Reid simply to bring an end to its political differences.

This fear, Haddock said, has caused him to be unwilling to set an early date for a public hearing on Reid's proposal. A city hall source said today council is expected to fix a date for the hearing at its next meeting Oct. 14.

The source indicated the council meeting may not occur because it may be impossible to get a quorum. Ald. Peter Pollen in on a three week holiday, and Ald. Robert Baird still has not recovered from a heart attack.

Haddock said he hopes the hearing is delayed long enough to quiet emotional and "uninformed" opposition to Reid.

On Sept. 9 council declared most of the inner harbor from the Johnson Street bridge to the Bapco Paint Ltd. site a development area. The move allows developers to enter into land use contracts with the city within the development area but does not require them to do so.

Campbell said the best way to look at development areas as far as planning is concerned to study overall development patterns.

He called this "conceptual development" along the lines of the five goals mentioned above.

Haddock today said the "city can't keep trying to scare away major developments."

The mayor said development is the only way to increase the city's tax base.

Haddock's Back Ready to Fight

Mayor Courtney Haddock was back at his desk today for his first full day of city hall duties since suffering a heart attack July 13.

"I never felt better," he said. "It's great to be working again — and have I got a lot of work to do."

Haddock said he still intends to seek re-election in December, and he isn't worried that Saanich alderman Foster Isherwood plans to oppose him.

"It's a democracy but somehow I can't see a Saanich man running the city," Haddock said.

Gov't Attitude Called Stupid As Sergeant Quits Drug Drive

The Saanich police chief today branded as stupid the attitude of some government officials following the resignation after only a month, of Sgt. Bill Chisholm from the province's new drug-alcohol-tobacco prevention program.

Chisholm returned to duty with the Saanich police department at the weekend, one month after he was given six months' leave of absence to join the provincial government program.

The reason for his early return, Saanich Police Chief Bert Pearson said today, was that "things weren't working out and certain people in the government didn't see eye to eye with him."

Pearson said the original intention was to employ Chisholm on a program similar to the one he has been conducting for Saanich police during the past four years, involving school lectures and demonstrations.

"But the government people seemed to think he (Chisholm) should be trying to cover every school in the province personally," Pearson said, "instead of setting up teams of lecturers for this purpose.

There are 38 schools in Saanich alone and he couldn't even cover those on a one-man basis. How stupid can you get?" Pearson added.

Pearson said Chisholm had been released initially for six months, on the understanding his attachment could be extended to one year if necessary. But Chisholm was under no obligation to remain and chose not to do so after finding he could "only do half a job."

He said Education Minister Donald Brothers, who is heading up the government's drug education campaign, personally asked for Chisholm to join his team after being impressed with a presentation he had made to public health officials.

Chisholm declined comment, except to say he had returned to his regular duties for "personal reasons."

Striking Teamsters Seeking Master Pact

Twelve drivers and warehousemen at Dowell's Cartage and Storage went on strike today.

Don Dent, Victoria business agent for Local 31 of the Teamsters Union, said the strikers are seeking to have the company sign the general master agreement in the cartage industry.

The B.C. Labor Relations Board ruled a month ago that Dowell's is not bound by an agreement signed on its behalf by the Automotive Transport Labor Relations Association, and the Teamsters.

The board further ruled that the agreement is not in effect and that the 1969-70 agreement is not in effect.

Dent said Dowell's was named, along with other companies, in the order-in-council early this year which ended a lockout-strike and resulted in a binding decision by the B.C. Mediation Commission.

"But they (Dowell's) never gave the association authority to sign the agreement," he said.

Women's Rights, Salaries Get Union's Top Priorities

The Hospital Employees' Union has given women's rights and salaries top priority in negotiations for new contracts with 73 hospitals.

Ray McCready, business manager for the union, said the two issues are "parallel" in priority. Between 80 and 85 per cent of the union's 10,000 members are women.

CHEAP LABOR

"Women in the past have been used as a source of cheap labor and the attitudes of the community reflect into hospitals," he said.

Negotiations begin in about 10 days. Current contracts expire Dec. 31. Hospitals involved include Royal Jubilee and St. Joseph's in Victoria.

The union's proposals call for a guaranteed 15-week maternity leave of absence, sick leave pay if medical complications arise during pregnancy, and elimination of wage disparities with men doing substantially the same jobs.

McCready said the union's present contract on maternity leave is taken from provincial legislation.

"It does not mean anything. It says if you get to within six weeks of confinement you have to have a leave of absence. But the hospitals have a policy of not allowing women to work beyond their fifth month of pregnancy, and then they're forced to resign or be fired," he said.

The union is proposing a clause which will make it an offence to terminate a woman's employment because she is pregnant, plus a guaranteed leave of absence from nine weeks before confinement to six weeks after.

On equal pay, McCready said the union contract does not have an equal pay clause and he didn't think one would be "too good" because while jobs were sometimes equal, employers could make slight differences and then argue that a pay difference is justified.

"We intend to negotiate equal pay scales," he said.

OTHER PROPOSALS

Existing disparities include a gap of 78 cents an hour between orderlies and practical nurses and 99 cents an hour between maids and cleaners.

Other proposals include a reduction in the work week to 36 hours from 37½, four weeks' vacation after one year and a general overall salary increase of 25 per cent.

LOCAL SHIP MOVEMENTS

DEPARTMENT OF TRANSPORT

Camsell and Quadra in port, Douglas en route to Ballenas Island, Racer in Bella Bella patrol area, Vancouver on Station Papa, Rider at Kitsilano, Ready in Sand Heads patrol area.

NAVY

Columbia at sea, returning Oct. 15; Miramichi, Chaleur, Thunder, Chignecto and Laymore at sea, no return date listed; all other ships in port.

Move Calls for End To Lobbying of Council

Developers will be prohibited from lobbying municipal officials and individual members of Oak Bay council if aldermen support a move tonight by Ald. Shirley Dowell.

Ald. Dowell has submitted a motion asking that all developers, plans and proposals be submitted in writing and initially considered by council at its next open meeting.

She said her move was triggered by actions of developers who have approached individual members in the past, presenting their case before the rest of council, or residents, have a chance to know what is planned.

"It's sometimes said that people are apathetic. They aren't. But they get the feeling that everything is being done behind closed doors — that everything is cut and dried before it's presented.

"If you want residents to take an active interest in municipal affairs everything has to be done in the open."

Ask the Times

Q. We have a new Mohawk gas station opening in Duncan. I know their gas price is about four or five cents less than gas sold at other stations. Is this gas the same octane rating as those sold by other companies? Is the quality as good as other brands? R.W.K.

A. An investigator of the B.C. Research Council in Vancouver says the gas Mohawk, a 100 per cent Canadian company, sells is bought directly from major Canadian refineries. Nothing is added and the gas is often the same quality as the better-known brands. The octane rating varies and the investigator says there is no way to check this because the oil companies are the only ones with machines capable of doing this.

He suggests the only way to check whether the gas is good for your own particular car is to drive into a station when the gas tank is empty, fill it, and try your car out on a steep hill. If there is no pinging or loss of quality the gas is suitable for your car. He is inclined to believe the company's explanation of why they can sell at a lower rate. They say it is because they have fewer stations than most companies so sell in proportionately greater volume than the average station. Also, they try to place their stations a little off the beaten track and thus cut down overhead expenses.

Q: Can you give me the name of an organization that will provide information on a family tree in France? D.C.

A: The French consulate in Vancouver reports that there is no official organization that provides this information without charge. However, there are about five or six private geneologists that do this work for a fee. The most important of these is: Les Vieux Nons de Frane, 12 Rue Camartin, 75-Paris-9, France.

MAYOR'S RECOMMENDATION

Oak Bay to Consider Development Area

Mayor Frances Elford will ask Oak Bay council tonight to consider designating as a development area the district bounded by the north sides of Granite and Milton, west side of Elgin and east side of Foul Bay Road.

The mayor said she will recommend that the council's zoning committee study the area and come up with specific recommendations on the form future development should take.

She said it is time council had an official plan for the area. At present there is an "understanding that council would entertain applications for apartments not less than three storeys and not more than 10 storeys."

The mayor said the whole matter of the area's development should be viewed, keeping in mind the findings of Oak Bay multiple-dwelling study, due to be completed this month.

She felt that section 702 A of the Municipal Act was a "useful tool" that could be used to combat some of the drawbacks of rigid zoning. The section allows councils to declare areas for development, either in one piece or in several sections. Before approval of such developments, plans must be aired at a public hearing.

By using 802 A, Mayor Elford felt that more imaginative planning could be achieved.

"Some of the most charming parts of Oak Bay were created before zoning ever came into existence with its inflexible, rigid boundaries."

The mayor said that if the area was designated for development a bylaw could be drawn up that would lay down ground rules.

"We can spell out what this council is prepared to encourage but it would still be in no way binding to future councils.

"There is nothing to prevent us, in drawing up a land use contract (with a developer) to exchange a portion of Milton for an equal amount elsewhere in the area and rerouting Milton. This would tend to get away from the concept of all streets running north to south or east to west — and cut down on any area becoming a dragstrip."

The municipality owns seven lots on the south side of Milton.

Boy, 8 Injured

An eight-year-old boy is in fairly good condition in hospital after being hit by a car at Burnside and Wascana Sunday.

Kevin Retieff, 41 Maddock West, has leg injuries.

Police said he was hit by an auto driven by Thomas Andrews, 34, of 3419 Cook, about 1 p.m.

Theyoungster is the son of Mr. and Mrs. Clayton Retieff.

Stop Crying, Work Harder Is Advice to Women's Lib

elizabeth forbes

Hilda Cunningham tells you with quiet candor that she likes men. In fact, she takes it a step further and adds "I adore them!"

Then she turns to her own sex and in a few words dismisses the present surfacing of various women's lib movements as "completely unnecessary."

She believes that today in the business and professional world, women would gain equality with men much faster if they "stopped acting like prima donnas, stopped crying the blues merely because they are women and worked harder to learn their various crafts."

Then, sooner or later, they would be recognized.

Mrs. Cunningham speaks from experience. As division advertising promotion manager for Metro-Goldwyn-Mayer Pictures in Toronto she held "a man's job," as she puts it, for a good many years before the current voice of women's lib was heard.

She started as a secretary. Then, as she learned the business and became more knowledgeable, moved up to assistant to the manager.

Finally, in a stock holders shake-up, she was given the promotion to manager's chair. Mainly, she thinks, "because they were cutting costs at the time and I could double as a secretary."

Once she had the job, she declares there was "no resentment from the men and no discrimination because of my sex." These facts made her "all the more determined to succeed. "And I worked twice as hard until I had gained their full respect."

Today, with help of MGM theatre managers across the country, whom she names "the beautiful people," Mrs. Cunningham spends around half a million dollars a year in promotion work.

Periodically she accompanies better known stars, like Cary Grant and Charlton Heston, when they make personal appearances.

She also tours her division (from Toronto to Victoria) when a particularly outstanding film is scheduled for showing.

Her present visit is in connection with Peter Rabbit and Tales of Beatrix Potter, performed by dancers of The Royal Ballet and starting at The Haida on October 7.

"It's a delightful picture," Hilda Cunningham tells you, "one that it's been a lot of fun working with."

Royal Ballet members chosen for the parts had to be short in stature. "Consequently they were, in most instances, playing leads for a first time. This created a mood of excitement during filming, and a great desire to excel."

Not a word is spoken throughout the film. "Yet, the costumes are so fantastically good and the dancing and mining so perfect, that even without benefit of speech or of facial expression (each dancer wears the head of a Potter creature), neither adults or children have any doubt but they are looking at people with thoughts and dreams like themselves."

Beatrix Potter's tales were transferred to the screen through the inspired choreography of Sir Frederick Ashton, recently retired as director of the Royal Ballet. He also appears in the cast, as Mrs. Tiggy-Winkle, the hedgehog.

The gentle, innocent spirit of the stories, in their settings of fields and farmyards, is reborn in the dances of Peter Rabbit, the waltzes of the mice, acrobatics of the frog, pas de deau for loving pigs and the cheeky numbleness of Squirrel Nutkin.

As Hilda Cunningham puts it "this very English fun comes at a time when people are turning away from violence and sordid subjects. Not only children but grown-ups will find it offers charm and innocence in a world that seems to have lost both."

Alternately, touch hoop with knees

Bend knees and slide down

Fitness Tips For Career Girls

By REBA AND BONNIE CHURCHILL

Your life style determines your exercise program. That's the word from a group of physical conditioners. They reason a "doer" — someone who swims, walks, moves a lot, should have a different set of workouts from the girl whose most exhausting drill is getting in and out of a car.

If you belong to the latter school, you may have lazy muscles, especially evident in heavy hips and thighs. They suggest holding a hoop, ruler, or a book, at waist level, then touching you knee it. Alternate legs; repeat 10 times.

If your daily schedule jets with activity, they incorporate an over-all conditioner performed in slow motion. As actress Linda Gamble illustrates, kneel with right leg resting on a sturdy footstool. Extend left leg so foot is flat on floor. Straighten shoulders, lift rib cage; then, contract abdominal muscles. Lean forward, sliding hands down left limb. Without slumping shoulders or chest, how far can you reach? To the thigh, knee, ankle? Practice four times with each leg.

For those who spend time excusing instead of exercising, gymnasts suggest a tone-up workout, called "The Elevator." Stand erect with back to a well grounded chair. Place hands on chair back, and at the count of three, bend knees and slide down to a semi-squat position. Do not go into a deep knee bend. Now, return to stand-up pose. The up-and-down action gives "The Elevator" its name. Repeat at a slow pace five times.

Slide hands down extended limb

The "California Look" is the image of vitality, health, slim silhouette, and a zest for life. Enclose 30 cents and a self-addressed stamped envelope to : Reba and Bonnie Churchill, California Slimliner, Victoria Daily Times, 2631 Douglas St., Victoria, B.C.

DEAR ABBY...

By ABIGAIL VAN BUREN

DEAR READERS: Read the next paragraph because it may come in handy if you're ever on a quiz show:

Q—When was the Chicago fire?

A—Oct. 9, 1871.

But that was 100 years ago. Shall we get more current? Last year more than half a million fires occurred in the United States. Over 12,500 lives were lost. Even more tragically, a large percentage of deaths were children, elderly persons and invalids who had been left alone for just a few minutes.

The chief causes of fires, in order of the toll taken, were:

(1) Smoking (2) electrical wiring (3) Heating and cooking equipment (4) Children playing with matches (5) Open flames and sparks (6) Flammable liquids (7) Suspicion of arson (8) Chimneys and flues (9) Lightning (10) Spontaneous ignition.

The total fire loss in 1970 was an estimated $2,800,000,000. (No misprint — that's two billion, eight hundred million dollars).

Now for some tips that could save your life:

- Be sure your cigaret is out. Matches too. And never leave matches or lighters within the reach of children.
- Don't overload electrical outlets with too many appliances. Don't run cords under rugs or over radiators where they may get damaged. And replace a cord if it is frayed.
- Never leave small children alone in the house. Not even for a few minutes.
- Have your wiring and electrical installations done by a professional.
- Store oily rags and paints in a cool place in tightly sealed metal containers.
- Never use flammable liquids for dry cleaning indoors.
- Never smoke in bed.
- Have a fire drill in your home to be sure everyone knows what to do in case of fire.

NOW, in case of fire:

- Most fires occur between midnight and 6 a.m. So always sleep with your bedroom door closed. If you suspect fire, feel the top of the door. If it's hot, don't open it. Escape through the window. But first alert the rest of the household.
- If you can't open the window, break it with a chair. Cover the rough edges with a blanket and sit on the window ledge with one leg hanging outside and one inside, and wait for help.
- The phone number of your fire department should be taped on every telephone. If it isn't, don't fumble around trying to call them. Call from a neighbor's house.
- If you live in an apartment building, use the stairway. Don't take a chance on the elevator. If it fails, you're trapped.
- Once out, stay out. No treasure — not even the family pet, is worth risking a human life.

It took only a short time to read this column. Was it worth it? I hope so. God bless. — Abby.

DEAR ABBY: We have some neighbors who borrow eggs, half a dozen at a time, and bread by the loaves. We never get anything back. Last week we got an invitation to an outdoor party given by these neighbors. We accepted and had a very good time. They had good eats and plenty of drinks.

Here's the clincher: Yesterday we got a bill in the mail for $8.60 with a note, "This is for your share of the food and drinks."

Do you think we should pay this bill? If so, should we mail it? Or should we deliver it in person with a few choice words? When we were invited they didn't say anything about paying.—Shocked in Albuquerque.

DEAR SHOCKED: I would ignore the bill. And the neighbors.

Hate to write letters? Send $1 to Abby, Box 69700, Los Angeles, Calif. 90069, for Abby's booklet, "How to Write Letters for All Occasions."

Girls' Bodies Found

PICKERING, Ont. (CP) — The bodies of two teen-age girls were found in an abandoned gravel-pit ravine near here early Sunday, about 24 hours after their foster parents reported them missing.

The girls, wards of the Catholic Children's Aid Society, were identified as Kathleen Potter, 13, and Lee Kirk, 15. Their bodies were identified by foster parents, who had reported them missing about 2 a.m. Saturday. Police were having difficulty locating their natural parents.

Police gave no indication as to the cause of death but said their bodies apparently were left in the ravine late Saturday night or early Sunday morning.

The area where they were found has long been a favorite drinking spot and lovers' lane for teen-agers. It is in an isolated spot about 10 miles west of Oshawa, with the nearest house half a mile away.

—Fritz Taggart photo

Window alcove makes mobile home look wider

Mobile Home Alcoves Give Illusion of Space

By PAULINE GRAVES

If you are one of four hundred thousand or so mobile home owners, probably you search for ideas to make your quarters seem larger than your somewhat limited space.

It is true, however, that some mobile homes have more square footage than some conventionally built houses. Mobile or not, a small room looks better if it appears larger than its actual size.

Shown here is a mobile-modular house, by architect Barny A. Berkus, in which an alcove breaks into the long, narrow shape. Not only does this give width to the living room and create an illusion of space, but the sofa fits into the 12-inch depth, freeing 12 inches of floor for traffic. In addition, this device reduces the sofa's bulk.

You might think that the inclusion of such an alcove makes the rest of the room correspondingly narrow, due to the rules of the road that govern size of objects to be towed. Not so.

The room was built to the maximum width determined by law, and after arrival at the site, this eight-foot-long wall section was pushed out below the ceiling, at normal window height, and windows installed its length.

A bonus benefit is that such an architectural feature normally is found only in conventionally built homes, and as such it gives a desirable look of permanence.

True, the idea originated in the factory where the house was built of wood, rather than metal. But the alcove idea could be incorporated into an existing house, be it mobile or conventional.

New Models IN SELBY ARCH PRESERVER
The fashion shoe with the built-in comfort!
Always at King's
1153 DOUGLAS ST.

Montague BRIDGMAN Ltd.
China Crystal Gifts
811 Government St 383-0821

LADIES' AND MEN'S
COATS
SANITONE DRY-CLEANED
COATS
SPRING - FALL - WINTER
COATS
OFFER EXPIRES—OCT. 9, '71
1.69 ea.
save up to 1.06
EXCEPTIONS—LEATHER, SUEDE BORG, FUR OR FUR-TRIMMED.
Individual dry cleaners
Menzies at Simcoe
Cadboro Bay at Estevan
Tillicum at Gorge
Fort at Vancouver (Drive-In)
Fort at Broad
Quadra at Kings
Oak Bay Ave., next to Theatre
Esquimalt Road, next to Bowling Lanes
Fort at Oak Bay Jct.
FAIRFIELD PLAZA
Sanitone
Home Pick-up & Delivery 382-9141

A REMINDER
LADIES' NIGHT AT
OVE WITT'S HEALTH CLUB
COMMENCES
THURS., OCT. 7
9 - 11 P.M.
FOR INFORMATION 384-5632

ALUMINUM
SCREENS—DOORS
WINDOWS
SPECIALTY FINISHERS
382-4612

NEVER BEFORE and NEVER AGAIN OFFER!
2 FOR THE PRICE OF 1
CUSH'S HEALTH CLUB
1225 ESQUIMALT ROAD
NOW — 2 Memberships for the same regular low price of One!
For Example: One year's full membership usually costs $144.00. With this special offer, get
2 MEMBERSHIPS FOR $144.00
(Check the List for Your Choice)
Give One to a Friend — an Excellent Gift Idea!
HURRY! This Offer Limited to First 50 People
CLUB OPEN TO VIEW FROM 1:00 P.M.
★ ADDED BONUS
2 FREE GAMES of Bowling to Anyone Visiting Our Spa after 3:00 p.m.
LADIES' TIMES
10 A.M. to 10 P.M.
MONDAY to FRIDAY
Regular Price List
Once a week membership— Anytime 1 Year $60
Once a week membership— Afternoons, 1 to 6 $45
Morning membership— 1 Year $120
Twice a week membership— 1 Year $80
Afternoon membership— 1 Year, 1 p.m. to 6 p.m. $80
Full membership— 1 Year $144
Full membership— 2 Years $216
Full membership— 6 months $90
Full membership— 3 months $60
Full membership— 1 month $25
MEN'S TIME
SATURDAY, 10 to 10
Yearly Membership
$55
All prices quoted are cash. Add 12% for time payments.

For the most modern concept in carpet and upholstery cleaning call
BARON
Steam Carpet Cleaning
477-3414

Coiffure GEM
Announcing Our Fall Permanent Wave Sale
For the Month of October
Special Offer — Free Conditioner
Phone 388-9711
Corner of Cook and Johnson St.

Wayne Dyer, 2, learns to skate with help of mother, Mrs. Ken Dyer

Ice Time Scarce At Arena

The tempo of the local night life has stepped up with the Saturday re-opening of the Esquimalt Sports Centre for the winter season.

Hockey enthusiasts are back shooting away at the puck at 3 and 5 in the mornings.

Because ice time is usually grabbed up during the days and evenings, hockey players must book in the wee small hours of the morning, a spokesman for the centre said.

"It is not uncommon for the rink to be solidly booked from 6 in the morning on Saturday to Sunday midnight," she said.

Girls, as well as boys, can play hockey in the minor league teams are segregated. Ages of players range from the seven-year-old Pee-Wee Pups to the 17-year-old juniors.

Parents who are eager to see their sons follow the suit of Bobby Hull, can send their pre-schoolers, two to five years, for lessons in the mini-hockey division.

There's public skating on Saturdays, from 1:30 p.m. to 3:30 p.m., Sundays, from 1:45 p.m. to 3:45 p.m., and from 8:15 p.m. to 10 p.m. both evenings.

Wednesdays, from 1:30 p.m. to 3 p.m., have been set aside for parents and toddlers. This is so the little ones won't be bowled over by the bigger children, the spokesman said. The bigger children take over at 3:30 p.m. to 5 p.m. — A time which is set aside for after-school skating.

The whole family can skate together on Saturday mornings, from 10:30 to noon.

Those who want to take skating lessons can join the Esquimalt Figure Skating Club, which now has 500 members. There are classes for pre-school juniors under five years, regular juniors over five, intermediates, 12 to 15 years, and seniors, over 16.

Cost for club membership for the season is as follows: $25 for seniors, $20 for intermediates, $15 for juniors, $10 for pre-schoolers, and $50 for the whole family.

There's public skating Saturday and Sunday evenings, from 8:15 to 10 p.m.

There's after-school skating Wednesdays

—Photo by John McKay

Parents and toddlers skate Wednesdays

No Mistake Method Of Family Planning

OTTAWA (CP) — Each one teach one, the way many South and Central American countries raised literacy levels, will be used to spread a temperature-based family planning method from Quebec to the rest of Canada.

The teaching system has been employed since 1965 by Serena Inc., to instruct 32,346 couples, mainly in Quebec province but including some in Ontario and New Brunswick, in the sympto-thermal method of family planning.

Sympto-thermal planning uses body signs — mucuous discharge and heightened temperature — to fix the date of release of the egg into the womb. With this knowledge, a couple can determine periods of absolute or relative infertility.

Evidence Given

At a news conference this week Dr. Claude A. Lanctot, chief of social medicine at University of Sherbrooke, presented evidence from Canada and other countries which ranks the method with the Pill or sterilization as an effective contraceptive.

With a $25,000 grant from the federal health department, Serena groups soon will move into Western Canada, to Calgary and Winnipeg first, to explain the teaching system and spread knowledge of the contraceptive method.

A trained couple instruct other couples separately in use of the sympto-thermal method.

Dr. Lanctot reported that at the halfway point of a five-nation study to check validity of the method only one pregnancy resulted among 195 Canadian couples practising sympto-thermal control through about one year — 1,564 fertility cycles.

Pregnancy Planner

The pregnancy was planned. There were no unplanned pregnancies.

This is comparable with results of studies going back to 1963 in France, Germany and the United States.

Other participants of the validity program, expected to run another year, are France, Mauritius, Columbia and the U.S.

Dr. Lanctot, Dr. Marielle Lapointe of Ottawa and Mrs. Marie-Paule Doyle, Lucerne, Que., reported on Serena's experience with sympto-thermal training teams. Dr. Lapointe and her husband, Raymond, are described as "chair-couple" of the program.

Dr. Lapointe emphasized that sympto-thermal is not the rhythm method of contraception. Rhythm establishes infertile periods based on previous menstrual cycles, on the assumption there will be little or no variation in future cycles.

Dr. Lanctot ranks rhythm near the bottom of the list of contraceptive methods.

Key to sympto-thermal practice is a daily temperature record, taken by the woman with a body thermometer. From the date of release of the egg, her temperature will begin to rise and remain elevated by about one degree above normal for about 15 days.

One infertile period can be fixed roughly from the 19th or 20th day of the menstrual cycle to about the end of the cycle. Temperature charts and menstrual cycle data also are used to calculate a relatively infertile period at the beginning of the cycle.

Not Foolproof

The agency says that with instructor-couples available for counselling, a couple can use sympto-thermal with confidence after one menstrual cycle or, where the woman has been using the pill, after two menstrual cycles.

While not foolproof, Serena claims the method has shown itself to be 94 to 98.8 per cent effective against 97.7 to 99.6 per cent for the pill and 90.4 to 98.5 for intra-uterine devices.

Count Planned

KAMPALA, Uganda (Reuter) — Uganda's estimated 80,000 Asian residents will be counted during a special census Oct. 17, the internal affairs ministry has announced. All Asians must report in person at census centres, the ministry said. It warned that Asians who refuse to be counted will be regarded as non-residents of Uganda.

YOUR HOROSCOPE

Forecast for Tuesday, October 5, 1971

By SYDNEY OMARR

ARIES (March 21 - April 19): Accent on money, personal possessions, collecting of needed material. Key is to perceive what is of value — versus what merely glitters. Pisces person could play prominent role. Seek in out-of-way place.

TAURUS (April 20 - May 20): Lunar cycle promotes activity which requires daring, originality. Stick to beliefs. Don't compromise principles. New ventures are favored. Invest in your own abilities. What you require will be available.

GEMINI (May 21 - June 20): Finish what you start. Expand sphere of activity, influence. Follow lead of Aries person. Visit individual confined to home, hospital. Cooperate in club, group, civic project. Gain is shown.

CANCER (June 21 - July 22): Income from professional endeavors is spotlighted. Some desires are fulfilled. Creative spark gets things going: you attract success. Member of opposite sex is involved. You are inspired.

LEO (July 23 - Aug. 22): Hunch pays off; head inner voice. Don't be misled by one of little faith. Accent new on professional efforts. You get backing from those in authority. Know that there is room for you at top. Act like it.

VIRGO (Aug. 23 - Sept. 22): Good lunar aspect coincides now with long-range goals. You get word related to published material. You find out where you stand with one who is far away. Distance no longer will make a difference.

LIBRA (Sept. 23 - Oct. 22): Money belonging to another may temporarily be your responsibility. Check details; be thorough. Take nothing for granted. Some restrictions are actually for your benefit. Know this; respond accordingly.

SCORPIO (Oct. 23 - Nov. 21): Play waiting game; time now is on your side. Don't be stampeded into signing agreement, contract. Wait and see. Let others reveal their plans. Set up stronger line of communication. Find guidelines.

SAGITTARIUS (Nov. 22 - Dec. 21): Be moderate. Applies to health habits and work procedures. Cooperate with Taurus, Libra individuals. Diplomacy now pays dividends. Avoid any tendency to force issues. Take it slow, easy.

CAPRICORN (Dec. 22 - Jan. 19): Study Sagittarius message. Be perceptive. Avoid self-deception. Emotions tend to dominate logic if you so permit. Creative urge is evident. Use it constructively. Express self in unique way.

AQUARIUS (Jan. 20 - Feb. 18): Live up to responsibilities. Don't duck issues.

Basic issues surge to forefront. Older person figures prominently. Check property, home safety measures. Apparent minor detail could hold key to achievement.

Pisces (Feb. 19 - March 20): Accent on short journeys, dealings with close neighbors, relatives. Take care with what you say, write. It is apt to be on record. Obtain hint from Aquarius message. Be specific.

IF TODAY IS YOUR BIRTHDAY, you are vibrant, dynamic, attractive to opposite sex. Domestic adjustment, made this year, should prove beneficial. You should harmonize especially well with Gemini persons. Scorpio is good for your finances.

(To find out more about yourself and astrology, order Sydney Omarr's 30-page booklet, The Truth About Astrology. Send birthdate and 75 cents to Omarr Booklet, c-o The Times.)

SUBURBAN
SELL
FORD CAPRI
386-6131

MOUNTING SALE
Your Diamonds from Old Rings and Jewelry Remounted to a New Beauty in Lovely New Settings
SAVE 25% NOW!
EASY TERMS
ROSE'S LTD.
JEWELERS
1317 DOUGLAS ST.

Crafted for a Life of Beauty

• Very fine carved OAK DESK. 60" x 28". PRICE $575.00
With leather top $650.00
"English Village", 3rd, Floor
Chair to match in red or brown genuine leather $119
Chair to match in tapestry or rush seat $89 to $119
Visit "ENGLISH VILLAGE" one whole floor of fine quality antique reproductions in oak.
3rd Floor

Shopping Hours: Open all day Mon. thru Sat. 8:30 to 5:30
NOT OPEN WEDNESDAY OR EVENINGS

the Gallery
825 FORT ST. • PHONE 382-5138
A Division of the Home Furniture Company Ltd.

DEAN HEIGHTS BEAUTY SALON
Serving Saanich and Oak Bay-Lansdowne area for 20 years
Bonat
"For curls that are intoxicatingly beautiful" — curls that hold better and last longer — we have the exciting BONAT Champagne curl PERM with the exclusive Champagne sparkle after neutralizer treatment. Your hair takes on a lustrous glow that lasts from Perm to Perm. Champagne Curl is the most effective, most flattering perm ever created.

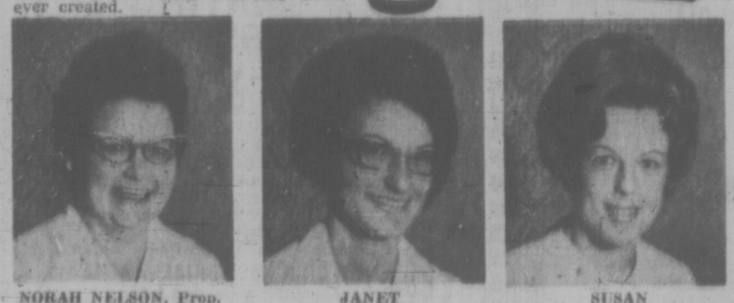

NORAH NELSON, Prop. Norah has returned from her holidays.
JANET
SUSAN
592-7633
Unlimited Parking

Acapulco
2 weeks FROM $349
Includes return jet flight by Pacific Western Airlines.
Complimentary inflight meals and bar service.
Air conditioned accommodation with private bath at Posada del Sol. Continental breakfast daily.
Departs most Sundays from Dec. 19-April 9.
Your Victoria Reservation Office
TOTEM TRAVEL SERVICE
MAYFAIR — PHONE 386-3277
HILLSIDE — PHONE 388-6281
Sunflight

WATCH FOR TRUE DISCOUNT

Military Winners

A local artillery battery and an Esquimalt cadet unit have both won top places in separate military contests.

It was announced on the weekend that the Maj.-Gen. G. R. Pearkes trophy for the most efficient militia unit in British Columbia has been awarded to the 5th (B.C.) Field Battery, Royal Canadian Artillery.

Scoring 981 out of a possible 1,000 in small-bore rifle competition, the No. 2483 Princess Patricia's Canadian Light Infantry Esquimalt Cadet Corps has won the Royal Military College Club of Canada challenge shield.

Maj. Fred Richardson commands the 5th Field Battery, having eight officers and 100 men under his command.

This is the first time the Bay Street Armory unit has won the Pearkes trophy, which is given on the basis of attendance, training performance and all-around efficiency. Also competing were the 6th Field Squadron, North Vancouver, and the 44th Field Squadron, Trail.

Second place in the cadet shooting competition was won by the No. 171 Renfrew Collegiate Corps from Renfrew, Ont., with 975. In third place was the No. 1112 W. D. Lowe Technical School Corps of Windsor, Ont., with a score of 960.

Cadet corps from across Canada took part.

MULES MEET BUG as the transport of the pioneers takes a good look at the modern method of getting from A to B. Picture was taken in the pioneer country near 100 Mile House, in the Cariboo. (CP Wirephoto)

THE WEATHER

More rain is expected through Tuesday as a series of active Pacific storms continues across the Gulf of Alaska. Overnight temperatures will establish new high minimum records for this date at many locations in the province with the current mild flow of Pacific air under cloudy skies. The next Pacific front will spread rain and gales to the northern and outer coasts this afternoon and evening with another period of rain extending to the south and central interior of the province on Tuesday.

DOMINION PUBLIC WEATHER OFFICE
5 A.M. FORECASTS
Valid Until Midnight Tuesday

Greater Victoria: Today, mainly cloudy. Tuesday, cloudy. Periods of rain. Highs today and Tuesday, near 60. Lows tonight, near 50.

Lower Mainland, East Vancouver Island Regions: Today, mainly cloudy. Tuesday, cloudy. Periods of rain or drizzle. Highs today and Tuesday, near 60. Lows tonight, near 50.

North and West Vancouver Island Region: Gale warning in effect for adjacent waters. Today and Tuesday, cloudy. Periods of rain and drizzle. Wind becoming southeast 25 and gusty coastal areas by this evening. Highs today and Tuesday, near 60. Lows tonight, near 39.

TEMPERATURES YESTERDAY

	Max.	Min.	Prec.
Victoria	54	50	58
Normal	60	49	—

ONE YEAR AGO

ACROSS THE CONTINENT

Victoria	64	52	—
St. John's	42	34	.23
Halifax	53	35	trace
Montreal	61	44	—
Ottawa	62	45	—
Toronto	66	50	—
North Bay	65	36	—
Thunder Bay	65	49	trace
Kenora	58	45	.21
Winnipeg	56	43	—
Regina	67	38	—
Saskatoon	70	38	—
Prince Albert	64	45	—
Medicine Hat	72	50	—
Lethbridge	67	58	—
Calgary	65	49	—
Edmonton	71	38	.01
Penticton	63	53	—
Cranbrook	61	46	—
Vancouver	57	55	.77
N. Westminster	58	55	1.38
Prince George	60	40	—
Nanaimo	60	53	.05
Kamloops	64	52	—
Revelstoke	52	50	—
Fort Nelson	51	31	—
Peace River	55	39	.01
Whitehorse	43	34	—
Fort St. John	58	44	.01
Seattle	64	57	trace
Portland	69	49	—
Los Angeles	76	58	—

U.S. temperatures: Anchorage 40, 34; Detroit 83, 57; Las Vegas 79, 51; New York 77, 57; Phoenix 85, 62; Honolulu 81, 74; Miami 83, 81.

World Temperatures: Rome 79, 48; Paris 75, 55; London 66, 55; Berlin 59, 52; Amsterdam 70, 45; Brussels 60, 42; Madrid 76, 59; Moscow 46, 33; Stockholm 48, 37; Tokyo 67, 60.

CITY'S WEATHER RECORD

Sunshine, Oct.	5.5 hrs.
Last Oct.	38.1 hrs.
Normal (30 years)	15.8 hrs.
Sunshine, 1971	188.0 hrs.
Last Year	2139.1 hrs.
Normal (30 years)	1934.9 hrs.
Precipitation, Oct.	.60 ins.
Last Oct.	nil ins.
Normal (30 years)	.16 ins.
Precipitation, 1971	15.57 ins.
Last Year	11.37 ins.
Normal (30 years)	15.71 ins.

Sunrise, Sunset Tuesday
(Pacific Daylight Time)
Sunrise .. 7:18 Sunset .. 18:45

TIDES AT VICTORIA HARBOUR

	Time	Ht.	Time	Ht.	Time	Ht.	Time	Ht.
	H.A.M.	Ft.	H.A.M.	Ft.	H.A.M.	Ft.	H.A.M.	Ft.
4	03.30	7.6	08.19	4.6	14.33	8.4	20.48	3.5
5	03.35	7.6	08.33	5.6	14.48	8.7	21.48	1.5
6	04.35	7.5	09.40	6.5	15.13	9.0	22.36	.9
7	07.30	7.7	10.34	7.3	15.53	9.1	23.30	.7
8	09.39	8.1	11.33	7.9	16.39	9.0		

TIDES AT FULFORD HARBOUR

	Time	Ht.	Time	Ht.	Time	Ht.	Time	Ht.
	H.A.M.	Ft.	H.A.M.	Ft.	H.A.M.	Ft.	H.A.M.	Ft.
4	04.34	10.0	10.05	5.5	16.30	10.7	22.35	3.1
5	05.35	10.4	10.38	6.0	16.35	10.9	23.23	2.6
6	06.45	10.8	11.20	7.7	17.10	11.0		
7	08.03	1.4	08.54	11.0	12.33	8.4	17.30	10.9
8	09.50	1.1	09.00	11.1	13.46	8.2	17.33	10.4

PALM SPRINGS TOUR
$235 Each Dble.
Departs Nov. 13
NEW AIR-CONDITIONED REST ROOM BUSES
The first night in Eugene, the second in Sacramento, tour of city. One night in San Francisco, tour of city. Fourth day visit Solvang on way to Los Angeles. Two nights in Los Angeles, tour of city and full day at Disneyland. (Admission and 10 attractions included). Two nights at La Jolla Sands in San Diego, tour of city and side trip to Tijuana. Two nights in Palm Springs with area tour; one night Las Vegas and then two nights Reno (Gift package included) to Eugene and then home.
PALM SPRINGS
NOV. 13—14 DAYS
CALIFORNIA ARIZONA
OCT. 23—16 DAYS
DISNEYLAND
DEC. 23—10 DAYS
Family Rates
ALL FUN TRAVEL
818 DOUGLAS ST. VICTORIA
Phone 383-9123 Anytime For Free Brochure

SUBURBAN FORD LEASING
386-6131

FISHBOAT SALE DRAWS CROWD

Times News Services

LADNER — Bidding was brisk at the Delta marina this weekend as bargain hunters turned out in the hundreds to buy former commercial fishing vessels at a unique auction.

The boats were the first to be sold of a group of more than 300 withdrawn from commercial use by the department of fisheries in an attempt to decrease the British Columbia salmon fishing fleet. None of those sold will be permitted to engage in commercial fishing again in B.C. waters.

The ships — gillnetters, seiners and trollers — varied in length from 23 feet to 78 feet and drew prices ranging from $550 for a vessel without an engine to $24,500 for a 45-foot troller with an assessed value of $54,850.

BARGAIN OF DAY

Bargain of the day might well have gone to the American purchaser of the 78-foot seiner Pacific Sunrise, who picked up the 115-ton vessel for only $15,000 — $56,000 less than its assessed market value.

Glen Anderson of Seattle, Wash., who bid $4,500 to become owner of the $10,675 Lady Melinda gillnetter, was one of many U.S. fishermen purchasing vessels for commercial fishing in U.S. coastal waters.

Others were there to bid on vessels to be converted into pleasure craft. Still others attended with a view to purchasing fishing gear from the owners of newly-acquired ships which were no longer to be used for fishing.

GOOD BUY

W. G. Deviti of Barnston Island, B.C., said he figures he had made a "pretty good buy" when he purchased for $7,500 the 52-foot seiner Mamiro, assessed at $28,659.

The government bought the boats from their owners for $714,124 from a fund created by an increase in commercial fishing licence fees. Proceeds of the auction which realized $317,600 will go back into the fund.

Fisheries Minister Jack Davis, who attened the sale, said he was delighted at the good prices received for most of the boats.

Salmon Saved

NAKNEK, Alaska (Reuter) — The U.S. Navy has come to the rescue of salmon returning to the Kvichak River system for spawning. When the salmon were pursued into the river by white whales the navy repulsed the assault by playing recordings of killer whale sounds which scared the white wales back to sea.

Way Clear For Union Raiding

VANCOUVER — The way was opened Friday for building trades unions to make a full-scale raid on the International Woodworkers of America to win back jurisdiction over new construction of forest industry mills.

However, the executive of the B.C. and Yukon Building and Construction Trades Council will first give the IWA an opportunity to state its position and make changes.

The building unions took action following a recent Canadian Labor Congress decision that new construction in the forest industry is within the traditional jurisdiction of building unions.

The CLC also granted the building unions "justification," meaning they can sign up IWA members involved in new construction. Ordinarily, this would be raiding of a kind which could lead to expulsion of the unions from CLC membership.

IWA regional president Jack Moore declined comment until officially notified of the actions of the building trades council.

Newspaper Meeting

The B.C. Weekly Newspapers Association will hold its 3rd annual convention here Wednesday to Saturday at the Empress Hotel.

Highlights will include announcement of the MacMillan Bloedel Ltd. journalism awards and presentation of the Blair Behnsen photographic awards.

Members and their wives will take a day trip Thursday through the Gulf Islands aboard Canadian Forces ships.

Lead Assured

NAPLES, Italy (Reuter) — U.S. Navy Secretary John Chafee has pledged that NATO will maintain naval superiority in the Mediterranea. "The naval forces of NATO are and will continue to be the predominant power in the Mediterranean with the object of preserving the peace," he said at a shipboard ceremony to mark the handing over of command of the U.S. 6th Fleet from Admiral Isaac Kidd to Admiral Gerald Miller.

Laing Sees Change

The U.S. will lift its 10 per cent surcharge on imports "rather quickly," federal Public Works Minister Arthur Laing said Saturday.

Laing, in Victoria to address a painting contractors' convention, said there seems to be "definite change in attitude over the rigidity of President Nixon's economic policies."

"The United States is realizing that no country can be an island for much longer than six weeks."

Canada's strained relations with the U.S. must be improved, he said, but not at the expense of Canada's political and economic independence.

The country is hurting as a result of the American economic moves and a resultant increase in unemployment, but he said the government has plans to stimulate the economy with extra expenditures in the public works department.

Increased government spending, together with removal of the U.S. surcharge, would be a great boost to the Canadian economy, Laing said.

Two Aldermen May Not Run

LADYSMITH—Possibly the two town council aldermen's positions here that are up for election this December will be open completely to new candidates.

Incumbent Pat Ryan, who has been on council for five years, said today that he does not intend to run for council and incumbent George Oliver, an alderman for four years, said he has not decided whether to run.

Silver Threads

Events will get under way Tuesday at the Esquimalt branch of the Silver Threads Service with conversational French and quilting, both at 10 a.m.

Beginning at 1:30 p.m. there will be a ceramic class, carpet bowling and cards.

The remainder of this week's schedule is:

Wednesday — Esquimalt Silver Threads Singers practice, liquid embroidery and oil painting classes, all at 10 a.m.; whist club, 1:30 p.m.

Thursday — Jubilee Band practice, 10 a.m.; concert by the Silver Threads Kitchen Band and ceramics class at 1:30 p.m.

Friday — quilting, novelty class and carpet bowling, 10 a.m.; dance and weaving class, 1:30 p.m.

New Protein Lotion Discovery
Curls, Waves Straight Hair...
Without Permanent Wave Solutions!
No matter how straight and hard to curl your hair is, just spray on new discovery PERFORM LOTION with PROTEIN. Comb through hair, put up on regular curlers or pins. Overnight hair takes on soft, lustrous, casual waves and curls as lovely as natural wavy hair. Adds manageable body, waves last longer than ever before. Your hair stays neat and wavy no matter how damp or rainy the weather. Conditions and revitalizes dry hair. Imparts a casual, natural-looking resiliency. Guaranteed satisfaction or money back. Try PERFORM with PROTEIN today.
JUST COMB IN
At Drug and Department Stores

Advertisement
The Sweetest Deceit in The Life of a Woman...
It happens when she—no longer quite young—reduces ten years from her age and is *believed!* Look at yourself in the mirror and find out if *YOU* would get away with it? If not, the time has come for 2nd Debut! It is the only preparation containing the remarkable scientific discovery known as CEF which carries rejuvenating moisture into and under the skin. Thus lines and wrinkles are made to fill out and the skin becomes smooth and youthful looking again. The effect is not only surprising but also very quick. Usually in less than a week you will notice a delightful difference. Only 2nd Debut contains CEF-600 and CEF-1200 double strength. At drug and dept. stores.
Lila Hamilton
Beauty Consultant

keep the FAMILY in step with SAVINGS
SHOES AT MARKDOWN PRICES FOR ALL THE FAMILY. STYLES THAT STEP INTO ACTION FOR DAD, MOM AND ALL THE YOUNGSTERS, TOO.
AT
Village Shoes
2158 Oak Bay Ave.—"In the Village" 598-3031

P.S! Size 16 to 22?
COATS
Specially Ordered For YOU
From Lionel Norman of London
GUARANTEED 100% MOHAIR
$95.00
Warm as Toast Light as a Feather Classic Style
PICCADILLY SHOPPE
1017 Government

RENFREW FAIRFIELD
Your Professional
Dry Cleaners SPECIAL
Plain Sweaters
80c EACH
SHIRTS
Professionally Done
Each 35c
PHONE
382-3938 - 384-4641
1012 YATES
★ Please Note Our NEW CALL OFFICE
"Latkos Needles & Fabric Shop"
349 COOK ST.
RENFREW FAIRFIELD CLEANERS
FREE PICKUP AND DELIVERY

P.D.Y. FOOD CENTRE
CRAIGFLOWER and TILLICUM
Prices Effective Sun., Mon., Tues., Wed.
October 3, 4, 5, 6
WEEKDAYS 9 to 9. SUNDAYS 10 to 7
We Reserve The Right To Limit Quantities

JAMESON TURKISH COFFEE Reg. 99c lb.	79c
Government Inspected PORK CHOPS Reg. 95c lb.	79c
READY-TO-SERVE Cottage Rolls Reg. 99c lb.	69c
CATELLI DINNER Reg. 18c pkg. 4 pkgs.	49c
QUAKER QUICK OATS Reg. 89c 5-lb. bag	59c
PERFEX BLEACH Reg. 99c 128-oz. jug	69c
SNOBOY CARROTS Reg. 49c 3-lb. bag	29c
OCEAN SPRAY, FRESH CRANBERRIES Reg. 39c 1-lb. bag	29c
AUNT JEMIMIA Pancake Mix Reg. 73c 3-lb. bag	59c
PARKAY SOFT MARGARINE Reg. 49c 1-lb. tub	39c
ROYALE FACIAL TISSUE Reg. 23c pkg. 5 pkgs.	1.00
LOCAL, FRESH LARGE EGGS A Reg. 1.38 2½ Doz. Tray	1.19

TAKEN FROM US WHILE WE ARE TRAVELLING
PERSIAN ORIENTAL RUGS, CARPETS AND RUNNERS
Every 10 years world famous H.A.M., one of the largest Carpet exporters to foreign countries, has the largest Persian and Oriental Carpet showings in different parts of the world. This year this surprising exhibition is going to take place in Canada. As a result their merchandise can be taken at the lowest possible price.
THE RED LION MOTOR INN BANQUET ROOM
Mon., Tues., October 4 and 5 from 10 a.m. to 10 p.m.
This collection has been carefully selected from 30 branches in Iran. Included are some fine pieces of 100% natural pure silk; as well as some very rare and valuable wool pieces. Choose a rug for your Living Room, Dining Room, Bedroom and Hallway from a collection of over 250 pieces, size from 1x1 to 20x12. All items to be sold at
PERSIAN MARKET WHOLESALE PRICE
(Plus a small shipping and handling charge)
Therefore, why shouldn't you decorate your home with Persian Carpets that they not only beautify your home but also deposit an investment for you. Besides, they are life-lasting quality, made of pure sheep wool, never wear out or change color. Don't miss this opportunity.
A Catalogue will Be available at viewing.
★ Terms available ★ No interest ★ Out of town call collect ★

GREAT NEWS
FREE ★ SKATING ★ LESSONS
Yes Mom — You Can Bring Your Child to
TINY TOTS SKATING
Every Tues. and Thurs. 1:30 - 3:00 p.m. and Receive FREE INSTRUCTION
★ No Registration Fees
★ Skating Scooters Available
★ Group Lessons for Beginners or Advanced Skaters
★ Free Coffee for Mom or Dad
VICTORIA MEMORIAL ARENA
For Information 384-0444

POLICE HUNT WELL-FED ROBBERS

SAN PEDRO, Calif. (UPI) — Charles Sutton, co-owner of the luxury shipboard restaurant Princess Louise, told police he was flattered when three men posing as writers said they wanted to prepare a magazine article on the cuisine aboard his converted liner.

So, Sutton, anxious to show the Princess Louise at her finest, had the chefs spread out a "royal dinner" of seafood. Afterward, he and his manager, Mike Morrell, went for a tour of the harbor with the men.

In a secluded parking lot the bandits-cum-journalists pulled out guns not pencils and demanded $50,000. Sutton and one of the suspects were driven to a Long Beach bank where the restaurant owner obtained $10,000 from the ship's account and gave it to them.

Belgian 'Robin Hood' Wants $4M Ransom to Aid Refugees

BRUSSELS (AP) — A modern-day Robin Hood demanded 200 million francs ($4 million) today for East Pakistani refugees in return for the missing Vermeer masterpiece The Love Letter which he claims to have stolen.

Belgian reporter Walster Schwilden reported in Le Soir that following an anonymous phone call he met a tall masked young man in front of a village church who blindfolded him. He was then taken by car and shown the famous painting by Johannes Vermeer.

Schwilden said the man identified himself as Thyl from the north Belgian province of Limbourg and compared himself with the mythical hero of Flanders, Tijl Uilenspiegel.

According to legend, Uilenspiegel gained a reputation for helping the poor against the rich and became the Flemish equivalent of England's Robin Hood.

FOLLOW THIS VICTORIA
ENTERTAINMENT GUIDE

BUTCHART GARDENS. New arrangements . . . Fresh blooms . . . Richer colors. Autumn is a very exciting season in these gay and gorgeous gardens. ROMANTIC NIGHT LIGHTING . . . BALLET TO THE STARS . . . FLORAL RESTAURANT . . . BEGONIA BOWER . . . SHOW GREENHOUSE . . . FASCINATING SEED AND GIFT SHOP . . . ENTERTAINMENT. Open every day 9 a.m. to 8 p.m. Most sightseeing tours will take you during the day and for the Romantic Night Lighting. Lots of free parking for campers, trailers, cars, etc., while visiting gardens.

FRIENDS ARRIVING? Take them to see these lovely gardens. One of the nicest and most appreciated ways to entertain.

DEVELOPED FROM AN ABANDONED CEMENT QUARRY over 66 years ago, they are now considered one of the world's most outstanding attractions. Embracing 30 acres, actually six different gardens—fabulous Sunken, Lake Garden featuring the Ross Fountains, English Rose, quaint Japanese, stately Italian and the great Stage Show Garden.

BUTCHART GARDENS ROMANTIC NIGHT LIGHTING. Every evening, dusk 'til 9 p.m. Entire thirty acres transformed into a fairyland of indescribable beauty, featuring the fabulous Sunken Garden and the spectacular Ross Fountains in their colorful "Ballet to the Stars" (continuous performances). These alone are worth the price of admission.

BUTCHART GARDENS FLORAL RESTAURANT. Open every day 11 a.m. to 6:30 p.m. Serving delicious lunches, afternoon teas and, from 4:30 to 6:30 p.m., suppers. Coffee bar always open.

BUTCHART GARDENS ENTERTAINMENT: Movies every evening at dusk. "Helicopter Canada" or "Mountains to the Sea."

UNDERSEA GARDENS — WHERE YOU ACTUALLY DESCEND BENEATH THE SEA! Through crystal clear water see the beautiful ANEMONES, the FLOWERS of the SEA, GIANT OCTOPUS, STURGEON, WOLF EELS and playful SEALS. SEE the LARGEST collection of SALMON in the PACIFIC NORTHWEST. WATCH the AMAZING UNDERWATER SHOW in the WORLD'S ONLY UNDERSEA THEATRE where the creatures of the deep perform under the direction of the SCUBA DIVERS and the pretty AQUAMAIDS. UNDERSEA GARDENS IN THE INNER HARBOUR, OPPOSITE THE PARLIAMENT BUILDINGS, OPEN DAILY, 10 A.M. TO 9 P.M. PHONE 382-5717.

SEALAND OF THE PACIFIC—A must in Victoria—Don't miss it! CANADA'S LARGEST OCEANARIUM, LOCATED AT OAK BAY MARINA ON VICTORIA'S SCENIC MARINE DRIVE. Continuous shows daily from 10 a.m. to 9 p.m. with spectacular night lighting. SEE "CHIMO" THE WORLD'S ONLY WHITE KILLER WHALE AND HER MATE "HAIDA", SEALAND'S STAR PERFORMER. Wander through the underwater grottos and view thousands of sea creatures including seals, sea lions, giant octopus, wolf eels, salmon and acrobatic sea birds. AN ADVENTURE THE WHOLE FAMILY WILL ENJOY.

CLASSIC CAR MUSEUM —Fun for the Whole Family. One of the most spectacular Exhibitions of Classic cars in Canada. See: 120 year old Concord Stage Coach, Royal Tour cars. Vintage: Packards, Fords, Chryslers, Buicks, Rolls-Royce, Lincolns, Cadillacs. Also displayed in wax — Figures of the period: the Royal Family, Heads of State, Henry Ford, Clark Gable, Jean Harlow, Will Rogers, W. C. Fields, Churchill, Humphrey Bogart. 813 Douglas St. (at Humboldt behind the Empress Hotel) Open all week — 9 a.m. to 11 p.m.

ROYAL LONDON WAX MUSEUM — SEE CANADA'S WORLD FAMOUS WAX MUSEUM. NEW LOCATION AT INNER HARBOUR OPPOSITE PARLIAMENT BUILDINGS. OVER 10,000 SQ. FT. OF DISPLAY — 130 JOSEPHINE TUSSAUD LIFE SIZE WAX FIGURES DIRECT FROM LONDON, ENGLAND. 45 NEW SCENES. ENTERTAINMENT FOR THE WHOLE FAMILY. OPEN DAILY 10 A.M. TO 9 P.M., INCLUDING SUNDAYS. PHONE 388-4461.

FABLE COTTAGE, OPEN THROUGH OCTOBER WEATHER PERMITTING. A storybook creation. One of the world's most beautiful homes, in spacious gardens on lovely Cordova Bay. Please bring your camera to record the beauties of this architectural wonder. Open 9:30 a.m. 'til dark. 5187 Cordova Bay Road, Scenic Marine Drive.

THE OLD FORGE—Dining and dancing six nights a week till 2 a.m. at one of Canada's largest and most luxurious nite clubs. Enjoy the exciting music of the fabulous Brothers Forbes, Strathcona Hotel, Douglas at Courtney St., Phone 383-9913.

SALMON FISHING (Oak Bay Salmon Charters) — Large boats, experienced guides, free coffee, bait and tackle. Phone 598-3366, 592-4164, 658-8384.

CRYSTAL GARDEN
PUBLIC SWIMMING
TUESDAY
10:00-12:00 — Housewives
12:00- 1:00 — Adults Only
3:00- 5:00 — Public
7:00- 9:00 — Public

PEARKES Arena 3100 TILLICUM 383-6664
WEEKEND ICE SKATING
FRIDAY
7:00 - 9:45 p.m.—Public
SATURDAY
10:30 - 12 noon—Family
1:30 - 3:30 p.m.—Public
8:00 - 10:00 p.m.—Public
SUNDAY
1:30 - 3:30 p.m.—Public
7:00 - 9:00 p.m.—Public
TUESDAY
7:00 - 9:00 p.m.—Public

COCK PHEASANT RESTAURANT
We Are Now Taking Reservations for
Thanksgiving Dinner
Open 12 noon - 8 p.m.
479-2066 or 479-3102

THE DUKES Restaurant
"Functions with a Flair"
House Specialty
PRIME RIB OF BEEF
Yorkshire Pudding
Live Entertainment
Friday and Saturday
Olive Mills
Ben Aylesworth
Tine Anderson & Kurt
4558 CORDOVA BAY ROAD
658-8922

EXOTIC
EAST INDIAN DINING
In Authentic Surroundings
Open 12 to 2 and 6 to 12 daily
Sunday 5 to 10 — Closed Tuesday
TAJ MAHAL
DINING LOUNGE
1318 BROAD 383-5525

GEM Theatre Sidney
PURR-FECTLY WONDERFUL FUN!
WALT DISNEY presents
THE ARISTOCATS
ALL NEW CARTOON FEATURE
TECHNICOLOR®
TONIGHT at 7:45 p.m.
Sat. Matinee at 1:15 p.m.

FRAN DOWIE'S MUSIC HALL
—STARRING—
THE GANG FROM BARKERVILLE and DAWSON CITY
Louise Glennie - Sid Williams
Garfield White - Norman Long
ARDEN and MAISIE
British Music Hall Headliners
Oct. 7, 8, 9 at 8:30 p.m.
$2.00, $2.75, $3.50
McPherson Playhouse

Join the S.P.F.C.?!* "TAKING OFF"
* SOCIETY FOR THE PARENTS OF FUGITIVE CHILDREN
RESTRICTED
WARNING— "Contains a very crude song, drugs and very coarse language." —B.C. Director
IN COLOR
FOX CINEMA
TWO SHOWS NIGHTLY 7pm-9pm

"McCabe and Mrs. Miller" is a sneaky great movie . . . a jewel of a film. Beatty and Christie are perfectly fantastic — N. Y. Times
WARREN BEATTY JULIE CHRISTIE
McCABE & MRS. MILLER
Filmed in Vancouver as "THE PRESBYTERIAN CHURCH WAGER"
RESTRICTED
WARNING—"Nudity, frequent swearing and very coarse language."—R. W. McDonald, B.C. Director
Evenings at 7:00 and 9:10
Coronet
836 Yates St. 385-6414

WINNER OF 2 ACADEMY AWARDS!
BEST SUPPORTING ACTOR—JOHN MILLS
BEST CINEMATOGRAPHY
David Lean's Film of
A STORY OF LOVE
Ryan's Daughter
Starring ROBERT MITCHUM · TREVOR HOWARD · CHRISTOPHER JONES
JOHN MILLS · LEO McKERN and SARAH MILES
Original Screenplay by ROBERT BOLT Produced by ANTHONY HAVELOCK-ALLAN
Metrocolor Panavision
One Show Nightly At 7:45 Only Including Sunday
Doors Open 7:15
OAK BAY 2184 OAK BAY AVE 598-2213
Adult Entertainment WARNING—Several scenes of simulated sex. —R. W. McDonald, B.C. Director
Adults $1.75, Students $1.25, G. A. Members $1.00

STUDENTS!
Symphony Tickets Only $1
If available, rush tickets go on sale 8:15 p.m. Monday for 8:30 p.m. concert with SANDOR.
ROYAL THEATRE
Victoria Symphony

MONDAY AND TUESDAY
TASTEE BURGERS
5 for $1
Reg. 39c ea.—$1.45 Value
tastee-freez
Burnside Plaza Shelbourne Plaza

THE OLD FORGE
is pleased to present from Vancouver the exciting sounds of
'RICK-O-SHAY'
for your enjoyment
THE BROTHERS FORBES
(who are featured nightly)
have "GONE FISHIN'"
for one week only
October 4 - 9
Strathcona Hotel
Douglas at Courtney St.
383-9913

595
PER COUPLE!
INTERNATIONAL GOURMET SMORGASBORD.
Ukranian Borsch Soup, Minestrone Milanese / Waldorf Salad, Curried Rice and Shrimp Salad, Spanish Salad, Kartoffel Salad / Relish Tray / Eggs Russian Style / Well Roasted Baron of Prime Beef, Pepper Steak a la Francaise, Sweet and Sour Spare Ribs Hawaiian Style, Scallopine of Veal a la Piccata, Kartoffel Pfannkuchen and Sauer Sahne, Tender Young Chicken Braised in White Wine / English Tryfle, Schwartzwalder-Torte, Marinated Fruit / Assorted Cheese.
SUNDAY THROUGH THURSDAY / 6 'TILL 9
THE RED LION MOTOR INN 385-3366

SIDNEY POITIER is BROTHER JOHN
Where have you been, Brother John . . . and what are you doing here now?
COLUMBIA PICTURES Presents SIDNEY POITIER in BROTHER JOHN
Screenplay by WILL GEER · BRADFORD DILLMAN · BEVERLY TODD · ERNEST KINOY · QUINCY JONES
Produced by JOEL GLICKMAN · Directed by JAMES GOLDSTONE · COLOR
NOW SHOWING!
ODEON 1
780 YATES STREET
383-0513
Doors 6:45 p.m.
Shows 7:00-9:00

VICTORIA THEATRE GUILD presents
The UVic Players Club Production of
"MARAT SADE"
by Peter Weiss
at Langham Court Theatre for 10 days.
MONDAY THROUGH OCT. 9
Tickets $2.00 from Eaton's Box Office, 382-7141
10 a.m. to 4 p.m. Daily
Tonight — "Two For One Night"

MOVIE GUIDE
FROM THE DIRECTOR OF "BULLITT"
Paramount Pictures Presents
PETER O'TOOLE
in "MURPHY'S WAR"
PANAVISION IN COLOR · A Paramount Picture
CAPITOL
805 YATES—384-6871
Doors Tonight And Tues. 6:30 p.m.
Feature 7:10 - 9:15

IAS
Recital, Wednesday
October 6, 8:30 p.m.
McPherson Playhouse
Internationally acclaimed concert pianist
GYORGY SANDOR
presents

"Nun Komm, der Heiden Heiland"	Bach-Busoni
Fantasy in C minor	J. S. Bach
Sonata in C minor Op. 111	Beethoven
Sonata	Bartok
Fantasy in F minor Op. 49	Chopin
Three Mazurkas	
Scherzo No. 2 in D flat major	
Ondine	Debussy
Prelude in G sharp minor	Rachmaninoff
Funerailles	Liszt

Tickets now at McPherson Playhouse

old-fashioned with a twist.
EMI FILM PRODUCTIONS LTD. Presents
The Railway Children
DISTRIBUTED BY UNIVERSAL PICTURES
TECHNICOLOR®
ROYAL
805 BROUGHTON—383-9711
Children 75c Anytime
No Film Show Today—Starts Again Tomorrow
At 1:05 - 3:05 - 5:05 - 7:05 - 9:05

NOW SHOWING!
"THE LOVE MACHINE"
DYAN CANNON / ROBERT RYAN
HAIDA
808 YATES STREET
382-4278
Doors 6:45 p.m.
Shows: 7:00 - 9:00

SARTRE'S OSGOOD'S
Two one-act plays for our time
NO EXIT
PIGEONS
UVic Theatre presents
Opening Thursday at 8 p.m.
Phoenix Theatre (on campus)
Box Office:
477-4821 (10 a.m.-5 p.m.)
Tickets $2 (students $1)

A WEIRD WORLD OF BIZARRE PRACTICES COLOR
Witchcraft '70
EXPOSED thru the eye of the HIDDEN CAMERA!
RESTRICTED
WARNING—"Some very revolting scenes and some nudity". —R. W. McDonald, B.C. Director

COUNTING HOUSE CINEMA 1
Corner Broad and Broughton
383-3434
Katherine Hepburn, Cary Grant, James Stewart
"PHILADELPHIA STORY"
Doors 6:45 p.m.
Shows: 7:00 - 9:00

Camosun College Community Services Division in co-operation with the British Columbia Provincial Museum
Presents
THE WORLD AROUND US
IN COLOR FILM BY RICHARD LINDE
JERUSALEM, JERUSALEM
FRIDAY, OCTOBER 8th
Jerusalem, a city with 4,000 years of complicated history and a complex present which makes headlines around the world. You will find this documentary film presentation a rich, rewarding experience.
8 P.M. NEWCOMBE AUDITORIUM
Single Admission $1.25 — Students 75¢
Season Tickets $7.00 — Students $4.00
Season Tickets Available at Camosun College, Telephone 592-2411 or at the Door
FAMILY ENTERTAINMENT

Oak Bay Beach Hotel
Victoria's Only Seaside Hotel
Enjoy Our
TUDOR DINING LOUNGE
Overlooking the Colorful Gardens and Ocean

Luncheon—12 Noon to 2; Dinner, 5:30 to 9
Phone 598-4556 for Reservations
1175 BEACH DRIVE

He has been twenty-one for half a century.
dorian gray
RESTRICTED
TILLICUM Drive-In
BURNSIDE AT TILLICUM—382-7531
WARNING: Some intimate sexual scenes. —B.C. Director
Color — Gates 7:30 Show at 8:00 p.m.

George C. Scott
Joanne Woodward
"THEY MIGHT BE GIANTS"
Doors 6:45
Shows 7:20 — 9:20
COUNTING HOUSE CINEMA 2
Broad and Broughton
383-3434

2 OF AGENT 007's GREATEST ADVENTURES IN
JAMES BOND IS BACK! "Dr. No"
ODEON 2
780 YATES STREET
383-0513
plus "FROM RUSSIA WITH LOVE"
Doors 1 p.m.
Russia: 1:15 - 3:10 - 5:15
Dr. No: 3:10 - 7:10

Every Sunday — 10 a.m. to 5 p.m.
"SWAP and SHOP"
TILLICUM DRIVE-IN 382-7531

There's Buying News in Classified
Classified Sells — 386-2121

Display Your Merchandise in Newspaper Advertising

MIDDLE-CLASS ANIMALS

MARMADUKE

THE FAMILY CIRCUS

"I wish I knew whether he's sleeping peacefully or dreaming up mischief for tomorrow. . ."

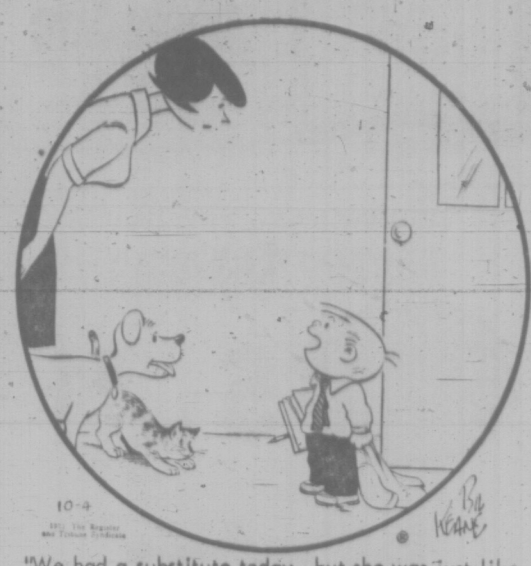

"We had a substitute today, but she was just like a REAL teacher. She knew how to yell and everything!"

PEANUTS

WIZARD OF ID

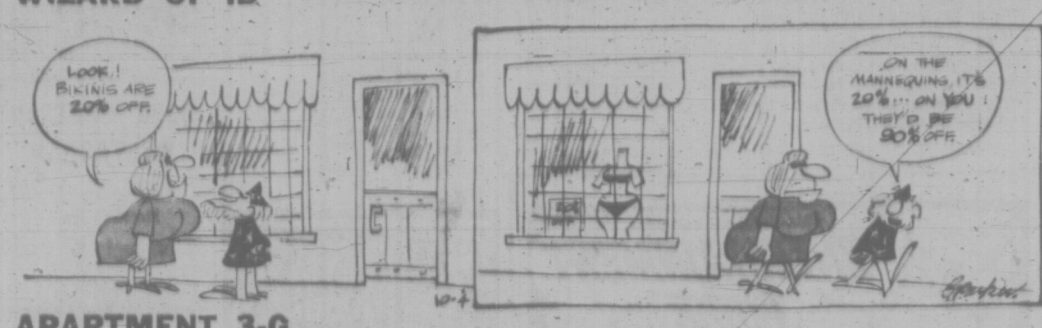

APARTMENT 3-G

MISS PEACH

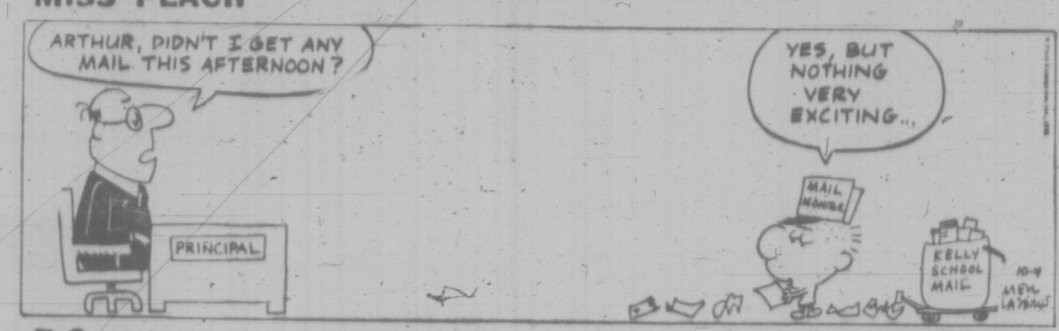

B.C.

EB AND FLO

BROOM-HILDA

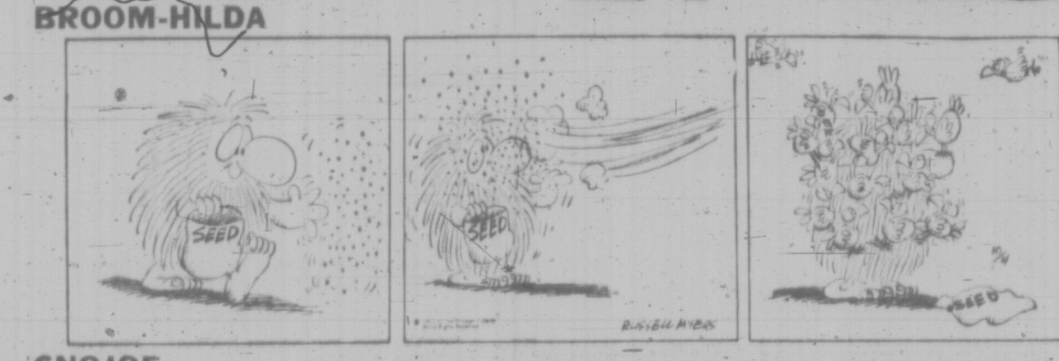

SNOJOE

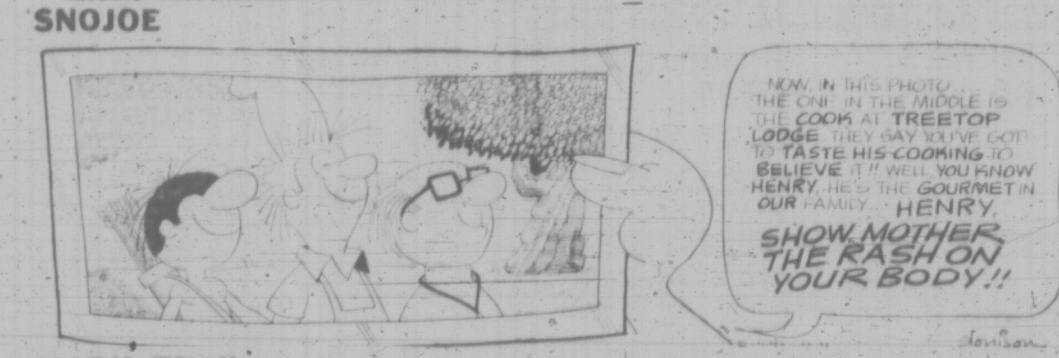

MARK TRAIL

NANCY

HOME GARDEN

Something Different for Easter

By HILDA BEASTALL

Do you want something unconventionally brilliant for your Easter showing of flowers. Next year this spring festival falls on April 2, so plans must be laid now.

The neighbors and the public parks, the city of Victoria's curbside planters and every cultivated plot of ground in this area will have its quota of daffodils, but you can have something different if you wish.

Have you thought of making a planting of single tuberous anemones?

These are the easily grown anemone coronaria, in the variety called de Caen. If you grow them you will thrill to the rich, clear colors of mauve, purple, pink, scarlet and pure white, all saucer shaped blossoms on strong stems around eight to 10 inches long.

Hilda

You must plant the tubers now for spring. Use a hundred of them to give a real eye stopping effect. This may sound a lot, but the tubers are reasonably inexpensive and will continue to grow with lots of flowers each year.

Some sources of supply will have the tubers in separate colors. With these you can play with color effects like an artist.

Choose first a border, a planter or a bed which will be in full sun during winter and early spring. Apartment balconies in sun but out of strong winds will also be ideal for these.

With easter coming early in April, decidious trees should only just be breaking into leaf, though their later shade will be welcomed by the anemones to keep them blooming longer.

In preparation for planting the anemone tubers, see that the soil is full of humus, yet drains freely during winter. Add coarse sand if necessary to ensure drainage.

The tubers look like small pieces of fir bark we find on the beach, presenting a problem as to which side is up.

The most rounded side is down. The other side should show rough, roundish buds which make stems of leaves and flowers.

If in doubt, plant on edge since this will give an equal chance to roots and top growth to make progress early in the season. Put them about three inches deep, four to five inches apart.

The dainty ferny leaves will grow up during mild periods in winter, withflower buds appearing in early spring.

Removal of spent flowers and a couple of liquid feedings during May, will result in flowering continuing for many weeks, and the Tubers can be left in the ground to bloom again and again.

KARPIN ON BRIDGE

By FRED KARPIN

A question that is occasionally asked of me is: "Are single men better bridge partners than married men?"

The questionis, of course, a silly one, and I usually give the same silly answer: Married men. The reason? They are used to being screamed at. And if this answer appears to be unsatisfactory to the questioner, I make the slightly out-of-context addition that single bridge players make good husbands, for no matter what happens, they've seen worse.

An example of having "seen worse" can be observed in today's deal, in which a "single" North had to sit quietly by as he watched his partner butcher an easily-makable game contract. The hand came up in a rubber-bridge game.

Both sides vulnerable. North deals.

NORTH
♠ A 6 4
♡ A 8
♢ 9 4 3
♣ A Q 10 5 3

WEST
♠ 8 5
♡ J 9 6 3 2
♢ K 10 8 5
♣ 6 2

EAST
♠ J 10 9 3 2
♡ Q 10 4
♢ Q 7 6
♣ K J

SOUTH
♠ K Q 7
♡ K 7 5
♢ A J 2
♣ 9 8 7 4

The bidding:

North	East	South	West
1 ♣	Pass	2 NT	Pass
3 NT	Pass	Pass	Pass

Opening lead: Three of ♡.

A low heart was played from dummy on the opening lead, and East's queen was captured by South's king. South then led the nine of clubs, and when West played low, dummy did likewise. East won this trick with the jack, and returned a heart, driving out dummy's ace.

Declarer now re-entered the South hand via the spade king, and led the eight of clubs. When West followed suit with the six, South paused for reflection. The question, of course, was whether to play the ace to catch the outstanding club, the king; or whether to finesse against the king. Finally South elected to finesse, on the assumption that West figures to have been dealt either the king or jack.

As is evident, East won this trick with the king. He then returned his remaining heart, and West cashed three heart tricks.

Had declarer's thoughts been centred on the making of three club tricks (which is what he needed to fulfill his contract), he would have emerged victorious. At trick two, the club ace should have been cashed. With East's jack falling, a club trick would now be conceded to the king.

If, in theory, the ace did not fell either the king or jack, the South hand would be entered via a spade, and a second club lead would be made. Whenever clubs were divided 2-2, or if West possessed the K-J-x or the K-J-x-x originally, declarer would, once again, make four club tricks. And if East had the guarded K-J-x, two club tricks would be lost no matter how declarer played the suit. Thus the initial play of the club ace was "on the house."

Ford Plans Project

DETROIT (AP) — The Detroit News says industrialist Henry Ford II is reported to have taken a personal interest in a proposed project under which millions of dollars of Ford Motor Co. money would be spent in revitalizing a big chunk of the downtown area.

The disclosure came in a copyright story in The Sunday News by staff writer Robert A. Popa.

Ford officials would add little to the story Sunday, except to confirm the over-all report. They said the Ford Motor Land Development Corp., a subsidiary of the big auto firm, is looking into the project.

The land in question lies east of the Ford auditorium, between East Jefferson Avenue and the Detroit River.

CRYPTIC CROSSWORD

ANSWER TO FRIDAY'S PUZZLE

ACROSS
1 Polythene bag
7 Mater
8 Tithe
9 Hat
10 Satirical
11 No fear
12 Packet
13 Trample on
17 Eve
18 Sloop
19 Await
21 Well on his way

DOWN
1 Pitch and toss
2 Tot
3 Errata
4 Entertain
5 Attic
6 Red Letter Day
7 Motif
10 Star pupil
13 Knelt
14 Detain
16 Alone
20 All-

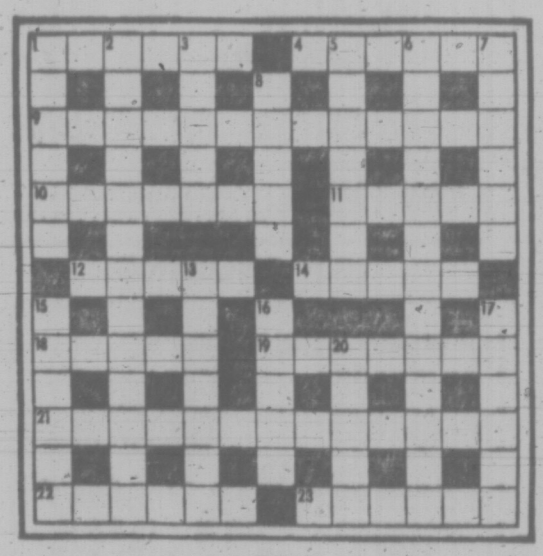

CLUES

ACROSS
1 Be in no hurry and waddle around (6)
4 To reveal hesitation spells downfall (8)
9 Telephone for legal aid? (4, 3, 6)
10 It's obvious I'd enter the contest (7)
11 Put oil on some crane levers (5)
12 An advance repeated (5)
14 An Air of devotion (5)
18 Game many take to (5)
19 Go from bad to worse? (7)
21 A tree leaning over a ramp, perhaps (8, 5)
22 Blonde sisters stop inside (6)
23 Pastel composition in the dining room (6)

DOWN
1 Cut short — a cruise, perhaps? (6)
2 They support the game, perhaps (7, 6)
3 It's used for turning a French article to an English one (5)
5 Not the sort of water pipers common in our houses (7)
6 It's thick-skinned, colorless and unwanted (5, 8)
7 Old magistrates, unusually severe (6)
8 Warms up for the opening races (5)
13 Examples of the more subtle type of humor that is found in clubs (7)
15 Fighting together and all about to die (6)
16 There may be a catch in it (5)
17 People mending pipes? (6)
20 Part of a coat to copy in a fifty-fifty arrangement (5)

SOLUTION TUESDAY

386-2121

CLASSIFIED ADVERTISING

Vancouver Island's Largest Shopping Centre in Print

386-2121

BOX REPLIES

All replies to private box numbers available from 8:00 a.m. to 6:00 p.m., Monday to Friday, inclusive.

Victoria Press Box numbers available on request. Charge $1.00.

OFFICE HOURS

Classified Counter, 8:00 a.m. to 6:00 p.m. Business Office, 9:00 a.m. to 5:30 p.m., Monday to Friday, inclusive.

CLOSED SATURDAY

TELEPHONE HOURS

8:00 a.m. to 8 p.m., Monday to Saturday, inclusive.

CLASSIFIED COPY DEADLINES

Regular classified advertisements may be placed at the counter, 8 a.m. to 5:00 p.m., on the day prior to publication, Monday to Friday inclusive. By telephone, 8:00 a.m. to 5:00 p.m., Monday to Saturday, inclusive.

All classified semi-display copy must be in the possession of Victoria Press Ltd., 2631 Douglas Street, by 4:00 p.m. on the day prior to publication, with the exception that copy for Monday Times must be in by 4:00 p.m. Friday.

FULL COVERAGE CLASSIFIED RATES

AGATE TYPE ONLY

One day 8c per word per day.
Three consecutive days, 7c per word per day.
Six consecutive days, 6c per word per day.
Agate headings and white spaces can be charged at the word rate (5 words per line).
Minimum advertisement 10 words and $1.00.
Each initial, sign, group of figures and abbreviations counts as one word.

All ads requiring a style other than that mentioned above will be charged by the measured agate line (14 agate lines equal 1 inch).
One day 38c per line, $5.32 per inch.
Three consecutive days 33c per line, $4.62 per inch.
Six consecutive days 28c per line, $3.92 inch.
National rate 43c line per day.
Ten per cent surcharge if more than one size type is used.

Birth Notices, $2.00 per insertion.

In Memoriam Notices, Cards of Thanks, Death and Funeral Notices, not exceeding 12 lines, $3.25 first insertion and $2.40 subsequent insertions. Each additional line 33c daily.

Births, Deaths, In Memoriam Notices, Cards of Thanks not accepted by telephone.

SUBSCRIPTION RATES

Wherever carrier service is maintained, $3.00 per month.
By mail—
Canada, $3.50 per month, $10.00 per 3 months, $39.00 per year.
United States, $4.00 per month.
Saturday Only—
Canada, 25c per copy, $13.00 per year.
United States, 30c per copy, $15.60 per year.
Commonwealth and Foreign rates upon request.
Mail subscriptions are payable in advance.
Authorized as second class mail, Post Office Department, Ottawa.
Member Audit Bureau of Circulations.

TERMS OF PUBLICATION

The Victoria Press Ltd. shall not be liable for non-insertion of any advertisement beyond the amount paid for such advertisement.

In the event of an error occuring the liability of Victoria Press Ltd. shall not exceed the charge for the space actually occupied by the item in question.

All claims on error in publication shall be made within 12 hours thereafter and if not made shall not be considered. No claim will be allowed for more than one incorrect insertion nor for errors not affecting the value of the advertisement.

All estimates of cost are approximate. Advertisers will be charged with space actually used.

All advertising copy will be subject to the approval of the Victoria Press Ltd., who reserve the right in its sole discretion to classify, reject or insert copy furnished.

Advertisements must comply with the British Columbia Human Rights Act which prohibits any advertising that discriminates against any person because of his race, religion, sex, colour, nationality, ancestry or place of origin, or because his age is between 44 and 65 years, unless the condition is justified by a bona fide requirement for the work involved.

While every endeavor will be made to forward replies to box numbers to the advertiser as soon as possible, we accept no liability in respect of loss or damage alleged to arise through either failure or delay in forwarding such replies, however caused, whether by negligence or otherwise.

CIRCULATION REPRESENTATIVES

Duncan, Chemainus—
P. J. Rogers 746-6181
Lake Cowichan—
P. Edwards 749-6771
Nanaimo—
R. Lakey SK 3-2766

United States Representatives
MATHEWS SHANNON and CULLEN, INC.
New York, Boston, Chicago, Detroit, Philadelphia, Pittsburgh, Cleveland, Syracuse, Charlotte, Atlanta, Cincinnati.

DUNCAN BUREAU

262 Station Street (Hamilton Electric Building) Office and telephone hours 1 p.m. to 5 p.m., Monday to Friday, inclusive.
PHONE DUNCAN 746-6181

CLASSIFIED SERVICE FOR DUNCAN COWICHAN VALLEY CHEMAINUS RESIDENTS
Classified Ads phoned in to our Duncan office 746-6181 before 3:30 p.m. will appear in the following day's papers.

PHONE DIRECT 386-2121 TO PLACE YOUR CLASSIFIED AD

1 BIRTHS

DAYKIN—Born to Mr. and Mrs. David Daykin, No. 409, 2233 Bowker Ave., Victoria, B.C. at the Royal Jubilee Hospital on Sept. 29, 1971, a daughter, Tasha Paige. Many Thanks to Dr. Mair, and Staff.

McINNIS — Born to Mr. and Mrs. G. McInnis, 1253 Lyall St., at the Royal Jubilee Hospital on Tuesday, September 28, 1971, a daughter, Erin Michelle, 7 pounds, 4 ounces. (Insured.)

SPROXTON — Born to Mr. and Mrs. D. Sproxton Jr., 4845 Tavane Road, Metchosin, at the Royal Jubilee Hospital on Wednesday, September 22, 1971, a girl, Nadine, 7 pounds 3 ounces.

VARNEY — Born to Mr. and Mrs. Ralph H. Varney, 844 Wollaston St., at the Royal Jubilee Hospital on September 28, 1971, a daughter, Sarah Elizabeth.

5 DEATHS, FUNERALS

FORD — At the Veterans' Hospital on October 1, 1971, Joseph Edwin Ford, of 642 Johnson Street, formerly of Tisdale, Sask., aged 87 years. Survived by his loving wife, Eulalie at the residence; a daughter, Miss Fay Ford, Calgary, Alta. Three brothers, Charles Frederick Ford, Victoria; Thomas H. Ford, Tisdale, Sask.; Oliver Ford of Trail; and a sister, Mrs. Elizabeth Bye, Melfort, Sask. He was a veteran of World War One, a member of Pro Patria Branch, Royal Canadian Legion and Tisdale Lodge 132 IOOF Tisdale, Sask. Funeral service Tuesday at 1:30 p.m. in HAYWARD'S FUNERAL CHAPEL, 734 Broughton St., Padre J. A. Roberts officiating. Interment, Royal Oak Burial Park. Flowers gratefully declined.

GRIFFITH—At St. Joseph's Hospital on October 2, 1971, Edgar Wynn Griffith, of 149 Barkley Terrace, in his 82nd year. Born in Donald, B.C., and a resident of Victoria for 43 years. Survived by his loving wife Dorothy, at the residence; two daughters, Joan Elizabeth Griffith, Victoria, and Mrs. Gwynneth M. MacDonald, Vancouver; a son, John Pelham Griffith, Vancouver, a brother, T. R. (Bud) Griffith, Duncan, B.C., and eight grandchildren. He served with the 2nd C.M.R., First World War; was a member of Fourandex and board member of Gorge Road Private Hospital, and was former Deputy Minister of Welfare for B.C. Funeral service Wednesday at 1:30 p.m. in St. John's Church, Quadra at Mason St. Rev. Canon Grahame B. Baker officiating. Cremation. Flowers gratefully declined. HAYWARD'S CHAPEL in charge of arrangements.

CLASSIFICATION INDEX

VITAL STATISTICS
1 Births
5 Deaths and Funerals
8 Cards of Thanks
9 In Memoriam
10 Funeral Directors
NOTICES
11 Monumental
14 Announcements
15 Coming Events and Meetings
16 Catering, Banquet and Reception Rooms
17 Restaurants
18 Places to Visit
20 Lost and Found
EMPLOYMENT
21 Male Help Wanted
25 Male or Female Help Wanted
26 Female Help Wanted
27 Teachers Wanted
29 Situations Wanted Male
30 Situations Wanted Female
31 Situations Wanted Male or Female
BUSINESS SERVICES AND DIRECTORY
36 Business Services and Directory
PERSONAL SERVICES
32 Trade Schools
33 Bands, Musicians and Orchestras
38 Travel
39 Personals
40 Business Personals
42 Education
43 Dancing
71 Music Teachers
MERCHANDISING
60 Pool
63 Timber
65 Building Supplies
70 Musical Instruments
77 Motorcycles
78 Motor Homes
80 Boats and Marine
83 Aeronautical
92 Sporting Goods
93 Stoves and Furnaces
96 Cameras, Supplies and Photo Finishing
97 Furniture
98 TV, Stereo, Radio Sales and Service
99 Groceries, Meat and Produce
100 Miscellaneous for Sale
103 Miscellaneous Wanted
109 Miscellaneous to Rent
112 Wanted to Rent, Miscellaneous
115 Swaps
117 Antiques
119 Florists
120 Garden Supplies
123 Pets and Supplies
127 Chicks, Poultry, Hatching Eggs, Supplies
128 Livestock and Supplies
135 Heavy Equipment, Machinery
135 Farm Implements
AUTOMOTIVE
150 Cars for Sale
151 Foreign Import and Sports Cars
152 New Car Directory
154 Trucks and Buses
156 U-Drives and Auto Washing
158 Tires
160 Parts, Accessories
162 Auto Repairs, Service and Towing
164 Auto Body Work and Painting
166 Cars and Trucks Wanted
168 Campers and Trailers
169 Mobile Homes and Parks
ACCOMMODATION
175 Hotels
178 Summer Resorts
181 Tourist Accommodation
185 Convalescent and Rest Homes
RENTALS
190 Room and Board
191 Room and Board Wanted
193 Rooms to Rent
194 Rooms Wanted
197 Housekeeping Rooms to Rent
199 Housekeeping Rooms Wanted
200 Apartments to Rent, Unfurnished
201 Apartments to Rent, Furnished
202 Apartment Furniture to Rent
203 Apartments Wanted
206 Duplexes to Rent
207 Duplexes Wanted to Rent
210 Houses to Rent, Unfurnished
211 Houses to Rent, Furnished
212 Houses Wanted to Rent
215 Halls, Warehouses, Stores and Offices to Rent
FINANCIAL
156 Automobile Financing and Insurance
230 Personal Loans and Insurance
233 Mortgage Loans and Insurance
234 Mortgages for Sale
235 Wanted to Borrow
REAL ESTATE
240 Business Opportunities
241 Business Opportunities Wanted
244 Revenue Property
245 Revenue Properties Wanted
247 Commercial or Industrial Properties
250 Houses for Sale
253 Country Homes and Properties
256 Waterfront Properties
258 Condominiums and Townhouses
263 Garages for Sale, Rent, Wanted
265 Houses Wanted to Buy
266 Listings Wanted
270 Exchange Real Estate
271 Lots for Sale
273 Property for Sale
274 Property Wanted
280 Acreage for Sale and Wanted
285 Up-Island Properties
290 Farms for Sale and Wanted
293 Gulf Islands Properties
295 Listings Cancelled

NOTICE OF COPYRIGHT

Full, complete and sole copyright in any advertisement produced by Victoria Press Ltd. is vested in, and belongs to, Victoria Press Ltd., provided, however, that copyright IN THAT PART AND THAT PART ONLY of any such advertisement consisting of illustrations, borders, signatures or similar components which is, or are, supplied to Victoria Press Ltd. by the advertiser in the form of engravings, matrices, casts, etc., and incorporated in said advertisement shall remain in and belongs to the advertiser.

5 DEATHS, FUNERALS

HICKS—On October 2, 1971, in Victoria, Mrs. Nellie Hicks, in her 94th year, widow of William Hicks. She leaves 2 daughters, Mrs. B. (Gladys) Caley, of Victoria, and Mrs. L. (May) Kender, of the Isle of Wight; daughter-in-law, Mrs. Doris Hicks, in England; 7 grandchildren, and 14 great-grandchildren.

A PRIVATE service in McCall Bros. FAMILY CHAPEL, with interment at Hatley Memorial Gardens. (Flowers gratefully declined.)

JENNER — In Victoria, B.C. on Sept. 30, 1971, Mr. Henry Jenner, of 845 Burdett Ave., age 81 years, born in Sussex, England, and a resident of this city for the past 7 years; formerly of Duncan. He is survived by his loving wife, Jane (Jennie) at the residence; one daughter, Mrs. S. (Doreen) Hykawy of Duncan; two grandchildren; four great-grandchildren; also one sister Mrs. Lily Remington of Redding, Calif. Mr. Jenner was an employee of the C.P.R. for 43 years and was a member of the C.P.R. Old Age Pensioners, and Christ Church Cathedral.

Funeral service at Christ Church Cathedral, on Tuesday, Oct. 5 at 12:45 p.m. Interment at Hatley Memorial Gardens. McCall Bros. Funeral Directors Ltd. in charge of arrangements. (Flowers gratefully declined).

KUNTZ—Mary (Shannon), in the Vancouver General Hospital on Saturday, October 2, 1971, beloved wife of Alfred E. Kuntz, dear mother of Toni (Mrs. Terry Williams), of Victoria, Lois (Mrs. Gordon Charles), of Ottawa, and Carol Anne (Mrs. James Henning), of Vancouver; also survived by her brother, Eber Shannon, of Willowdale, Ont., and grandson, David Charles.

Funeral service in St. Peter's Church, Lake Hill, on Wed., Oct. 6 at 2:00 p.m. with the Rev. E. S. Gilbert officiating. Interment at Royal Oak Burial Park. (Flowers gratefully declined, friends, if desired, may contribute to St. Peter's Anglican Church). McCall Bros. Funeral Directors in charge of arrangements. Visitation 7:30 p.m. to 9:30 p.m. on Tuesday evening at McCall Bros., corner of Johnson and Vancouver Sts.

MATHESON — In Victoria, B.C., on October 1, 1971, Miss Catherine Margaret Matheson, formerly of 239 Tolcross Ave., age 91 years; born in Cape Breton Island, Nova Scotia, and a resident of this city for the past 12 years. Predeceased by her sister, Christine, November 6, 1949, and being the last of the Matheson family.

PRIVATE service at McCall Bros. FAMILY CHAPEL, on Tuesday, October 5, with the Rev. Bruce Molloy officiating. Interment at Royal Oak Burial Park. Visitation at McCall Bros. after 7:00 p.m. Mon. evening.

PUGH — At Resthaven Hospital on October 1, 1971, Mrs. Edith May Pugh, of 9836 — 2nd Street, Sidney, age 90 years; born in Birmingham, England, and a resident of Victoria and District since 1913. She is survived by 3 sons, Reginald C., William H. and Dennis R., all of Victoria; two daughters, Mrs. R. (Doris) Jewsbury of Victoria and Miss Eunice Mirriam Pugh of Sidney; nine grandchildren; sixteen great grandchildren; also two sisters in England. Mrs. Pugh was a member of the Victoria Salvation Army Citadel.

Funeral service at McCall Bros. FLORAL CHAPEL, Johnson and Vancouver Streets, on Tuesday, October 5, at 1:15 p.m. with Major D. McMillan officiating. Interment at Hatley Memorial Gardens.

SHARPLIN—On October 2, 1971, in hospital in Victoria, Mr. Harry L. Sharplin, M.M., of 360 Douglas St., a resident here for 24 years, born in London, England. He leaves his loving wife Lenty; 4 nieces in England, and 1 nephew in Alberta. He was a member of St. Mark's Anglican Church, the Britannia Branch, Royal Canadian Legion, and served with distinction with the Royal Fusiliers in the First World War. He was also a member of Britannia Lodge AF and AM No. 73, B.C.R.

Funeral service in St. Mark's Anglican Church, Boleskine Road, on Tuesday, October 5, at 1:00 p.m., with the Rev. P. W. R. Isles officiating. Interment at Royal Oak Burial Park. McCall Bros. Funeral Directors Ltd. in charge of arrangements. (Flowers gratefully declined.)

SIBBALD — Mrs. Catherine. In Victoria on September 28, 1971, aged 93 years. Formerly of London England. Mrs. Sibbald was for many years a member of Victoria and Parksville Horticultural Society and will be remembered by her friends. She leaves many nieces and nephews in England; and Mrs. Janeta Grundy, U.S.A.

Service, McCalls, Tuesday, 10:15 a.m., Family Chapel.

SKIPPON — In Victoria, B.C., on Friday, October 1, 1971, Mrs. Lilly Skippon, widow of Roland H. H. Skippon, aged 82 years, of 1788 Fairfield Road; born in Lowestoft, England, and a resident of this city for the past 20 years, formerly of Regina, Sask. She leaves a sister, Mrs. Clem (Alice) Shipley, and a niece Mrs. Joyce M. Pearce, both of Victoria, B.C.

Funeral service at McCall Bros. MAIN CHAPEL, Johnson and Vancouver Streets, on Tuesday, October 5, at 3:15 p.m., with the Rev. Dr. A. E. King officiating; followed by cremation. (Flowers gratefully declined).

WOOD — Commander Maurice Adrian Wood, Royal Canadian Navy, Retired, on October, 1, 1971, at Sidney, B.C. Born in 1896, he saw service in two World Wars, son of the late Mr. and Mrs. T. A. Wood, Duncan, B.C. Survived by his wife, Mabel, at the Blue Waters Apartments, 9560 5th Street, Sidney, B.C.; and his two sons, Maurice N. C. Wood, of Smithers, B.C., and John F. Wood, of Victoria, B.C.; 3 grandchildren.

Private funeral. Flowers gratefully declined. Arrangements by the Sands Funeral Chapel of Roses, Sidney, B.C.

8 CARDS OF THANKS

Mrs. G. Brooks and Family wish to thank our many friends and neighbors for their help, kindness and sympathy during our recent bereavement of our loving Husband, Dad, Grandfather and Great Grandfather. Special thanks to Padre J. A. Roberts, Brittania Legion No. 7, Doctors J. Fiddess and G. M. Woodwark, Members of Saanich Ambulance and Police Force, St. Joseph's Hospital and Nurses of Intensive Care. Also Thompson and Irving Funeral Parlour and Pallbearers.

9 IN MEMORIAM

HUTCHINSON — Treasured memories of our dear Mother, Grandmother and great great Grandmother, Maud Ann, who passed away Oct. 4, 1965.
May her Soul and the Souls of the Faithful departed rest in Peace.
—Her Family.

McKAY—In memory of my dear husband, Angus McKay, who passed away October 4, 1970.
"Truly Life has fled before we know its value."
Ever in our thoughts.
—Nan and Family.

10 FUNERAL DIRECTORS

THOMSON & IRVING
Funeral Chapel
Est. 1906 — Formerly of Winnipeg
A Dignified and Understanding Service at Moderate Cost
PRE-NEED AT NEED
SHIPMENTS
1625 Quadra St. Phone 384-2612

CHAPLIN'S FUNERAL CHAPEL
Kindness — Courtesy — Service
1155 Fort 384-5512

10 FUNERAL DIRECTORS

WE CARE
Four Chapels Dedicated to Service.

SANDS MORTUARY LTD.
Memorial Chapel of Chimes
1803 Quadra, Victoria, B.C.
388-5155 - 388-5156 - 383-7511

SANDS
"CHAPEL OF ROSES"
9838 Fourth St., Sidney, B.C.
656-2932

WESTWOOD
"CHAPEL OF FLOWERS"
(SANDS)
No. 1, Newcastle Ave.,
Nanaimo, B.C. - 753-2032

SANDS
"CHAPEL OF HEATHER"
317 Goldstream Ave.,
Colwood, B.C. - 478-3821

Independent, Family Owned and Controlled. Sands since 1912.

McCALL BROS.
Funeral Chapels
1400 Vancouver Street
385-4465 — 385-4466 — 385-4467
The Wishes of All Concerned Fulfilled With Good Taste

PRIVATE SERVICE
HICKS, Mrs. Nellie
FAMILY CHAPEL

TUESDAY
SIBBALD, Mrs. Catherine
10:15 a.m.—FAMILY CHAPEL
SMITH, Mrs. C. Emily
PRIVATE SERVICE
11:15 a.m.—FAMILY CHAPEL
JENNER, Mr. Henry
12:45 p.m.—CHRIST CHURCH CATHEDRAL
SHARPLIN, Mr. Harry L.
1:00 p.m.—ST. MARK'S CHURCH
PUGH, Mrs. Edith May
1:15 p.m.—FLORAL CHAPEL
MATHESON, Miss Catherine M.
PRIVATE SERVICE
FAMILY CHAPEL
SKIPPON, Mrs. Lilly
3:15 p.m.—FLORAL CHAPEL

WEDNESDAY
KUNTZ, Mrs. Mary
2:00 p.m.—ST. PETER'S CHURCH, Lake Hill.

HAYWARD'S CHAPEL
Ready to carry out the family's wishes, quietly, sympathetically, with efficiency and dignity.
386-3505
734 Broughton St.
A. W. FRANCIS, OWNER-MGR.

FIRST MEMORIAL SERVICE
Undertakers for the Memorial Society of B.C. — 384-7041

11 MONUMENTAL

STEWART MONUMENTAL Works Ltd.
ESTABLISHED 1896
Memorial of Distinction
Marble fireplace and tabletops
1403 May St. 384-3452

MORTIMER'S MONUMENTS
ESTABLISHED 1877
"The Finest in Craftsmanship"
633 DAVID ST. 383-6421

14 ANNOUNCEMENTS

DR. J. MATVENKO WISHES TO announce his new office location at Suite 1206, Bank of Commerce Building, 1175 Douglas at View.

15 COMING EVENTS and MEETINGS

LEGION BINGO
CLUB TANGO
1037 View
Every Mon., 7:30 p.m.
Free Transportation to town
Door Prizes
20 Good Neighbor Games
Operated by Veterans for Veterans' Benevolence

RCAF ASSOCIATION
CASH — BINGO — CASH
Every Monday
7:30 p.m. sharp
OLD AGE PENSION HALL
1500 GOVERNMENT ST.
Admission $1.00
Extra cards 25c
6 cards for $2.00
Minimum prize $13.00
5 extra games, 25c per card
Support to 89 Air Cadet Squadron And 800 Pacific Wing Charities

NORWAY HOUSE
1110 Hillside
Charity Bingo
TUES. NIGHT — 7:30 p.m.
Admission $1.00
20 Games
6 Cards for $2.00
5 Extra Games
5 Cards for $1.00
Everybody Welcome.

BARISH BINGO
Parish Hall, Langford
798 GOLDSTREAM AVE.
TUESDAY — 8 P.M.
15 GAMES
Free Admission 5c card
Minimum Prize $25
7th Game — $50
One Final Game
FULL Card
$100 Prize

PARAGON MUSIC CENTRE
Takes pleasure in announcing The arrival of the new 72 Kimball organs featuring the Entertainer and the Gulbransen Walking Bass ORGANS
Come in and hear these exciting Organs demonstrated by JEANINE DYE A.R.C.T.
Tuesday, October 5, 7 p.m.-10 p.m.
AT
2508 Douglas 385-5275

VANCOUVER HORSE RACES
Every Saturday a special bus will leave Vancouver Island Coach Lines, 710 Douglas Street, at 9 a.m. for the horse races in Vancouver. Fare $7 includes pass to grandstand. Tickets may be purchased at the "ticket wicket" in the depot. Passengers desiring to be picked up en route must have tickets. Vancouver Island Coach Lines Ltd., 710 Douglas Street.

TRI-CHEM LIQUID EMBROIDERY Open House — Thursday, October 7, 10 a.m. to 9 p.m.; Friday, October 8, 7 p.m. to 10 p.m.; Saturday, October 9, 1 p.m. to 4 p.m. Lots of bargains, large display, good Christmas selection. Mrs. Joyce Kerr, 2977 Pickford, 478-1149.

SPECIAL BUS
Monday, October 11, to Vancouver Horse Races. Leave V.I.C.L. Depot, 9 a.m. Fare $7 each, including grandstand pass. Vancouver Island Coach Lines, 710 Douglas.

15 COMING EVENTS AND MEETINGS

HOLIDAY SPECIAL
Special Thanksgiving Mystery Tour, Monday, October 11. Leave the V.I.C.L. Depot 10 a.m., return approximately 5:30 p.m. Fare $5 includes lunch. Vancouver Island Coach Lines, 710 Douglas Street.

Greater Victoria Lions' Auxiliary
COFFEE PARTY
The Inn
1528 Cook Street
Tuesday, October 5
11 a.m. to 1:30 p.m.

HORSE RACES
Vancouver, October 9 and Thanksgiving Day, $6.50 return, includes admission. Seat reservations, phone call only, 384-6479. 1-2-3 Club.

BRENTWOOD COMMUNITY Club, Wallace Drive. Turkey Bingo, Monday, October 4, 7:30 p.m., 15 games, $1. Extra cards 25c, or 5 for $1.

MYSTERY TOURS
Leave Victoria Depot every Sunday 1:30 p.m. Returns 5 p.m. $2.75 includes tea. Vancouver Island Coach Lines, 710 Douglas.

CHAPTER AB, P.E.O. Sisterhood, is holding a rummage sale at The Inn, 1528 Cook St., Wed., Oct. 6, at 9:30 a.m.

20 LOST AND FOUND

FOUND CANOE ON LANGFORD Lake. Owner can claim by prior identification and pay for ad. 478-5946.

LOST FROM 735 TOWNER PARK Road, Sidney, 1-year-old neutered white cat. Owners heartbroken. Please phone 656-3562. Reward.

LOST — IN DEEP COVE AREA around mid-September, neutered ginger cat. 656-4394.

LOST: BLACK PURSE WITHOUT handles, Burnside Plaza Shopping area. Reward. 479-4651.

LOST: WALLET, PERSONAL papers on Blanshard, between North Park and B.C. Tel. 479-5700.

FOUND, GREEN FELT NEAR University. Phone 477-1297 after 6.

LOST: BLACK LABRADOR FEmale. Reward. 479-2574.

HAVE YOU LOST YOUR CAT? Homes wanted. CPL, 598-5731.

LOST YOUR PET? HOMES wanted, found. SPCA, 383-0514.

$25 REWARD. SMALL FLUFFY white puppy. 477-2005.

21 MALE HELP WANTED

ADVERTISEMENTS IN THIS CLASSIFICATION MUST COMPLY WITH THE BRITISH COLUMBIA HUMAN RIGHTS ACT SEE COLUMN 1

UTAH CONSTRUCTION AND MINING CO.
Island Copper Mine

JOURNEYMEN ELECTRICIANS
Journeymen electricians are needed at our Island Copper Mine near the Vancouver Island town of Port Hardy. Town facilities included, new housing in a modern subdivision with full services, shopping centre, schools and other facilities. Basic relocation assistance is provided to the town.
Journeymen electricians are required for the concentrator, where equipment includes a variety of modern automatic control systems power distribution network in 13.2 KV, 4.16 KV, and 600 volt levels. Canadian, Provincial and Inter-Provincial licences are preferred. Applicants must have a minimum background of 5 years heavy industrial experience.
Those with appropriate qualifications should apply to:
PERSONNEL MANAGER,
Island Copper Mine,
Box 370,
Port Hardy, B.C.

THE CORPORATION OF THE DISTRICT OF NORTH COWICHAN
P.O. Box 278, Duncan, B.C.

DEPUTY TREASURER
Applications will be received by the undersigned for the position of Deputy Treasurer for the District Municipality of North Cowichan and should state when an interview can be arranged. An applicant with a professional accounting degree or one who has obtained a Municipal Finance Certificate and has several years experience in the municipal field will be preferred. Salary will be open to negotiation and will be dependent upon qualifications and experience. Applicants should state experience, details of education, and or degrees obtained, age and marital status. A. Van De Casteyen, Administrator.

ADULTS
ADULTS wishing to add to their income may apply for a Daily Colonist apartment delivery route. As delivery is made in the early morning there is no interference with present occupation. Duties take less than 1½ hours per day and monthly profits approximate $75 to $100 per month depending on route size. Should have means of carrying papers. Please submit written application with phone number to Victoria Press, Box 683.

TIP TOP TAILORS HAS AN opening for a mature, experienced clothing and furnishings salesman. Apply in person. D. Danyk, 1412 Douglas.

WANTED FOR CITY-WIDE DELIVery by well-established firm, top wages, benefits. Must have complete knowledge of city and district streets. Also part-time help wanted for man with his own panel or station wagon. Victoria Press, Box 122.

EXPERIENCED BUILDING MATerial warehouseman and shipper required for a large multi-department lumber company. Applicant must have experience in a full line building supply house. Reply in confidence, Victoria Press: Box 107.

ISLAND PLACEMENTS LIMITED will be interviewing men as security guards for forthcoming assignments. Ages between 19 to 55 required. Related experience helpful. Apply in person, Room 4, 2111 Spring Road, 9 a.m. to 5 p.m. Monday to Friday.

MAN TO LEARN FINANCE business. We offer on-the-job training in all large company benefits. Applicants must have Grade 12 education and own a car. Apply in person to: Beneficial Finance Co., 727 Johnson St.

ADVERTISING SALESMAN PART time to sell programme ads for various community club efforts. Prefer retired, presentable, bondable ad man with some past experience. A real good income opportunity. Contact Ross Perry 386-7594.

BUILDING SUPPLY SALESMAN. Sales experience in building supplies or related lines essential. Apply in writing to Miss Longpre, Canada Manpower, 1415 Vancouver St., Victoria.

UNION TRUCK DRIVERS WITH trucks suitable for city commercial delivery. Victoria Press, Box 137.

TAXI DRIVERS FOR NIGHT shift. 'B' Chauffeur licence and chief's permit required. Apply 1800 Douglas St.

WANTED — TAXI DRIVERS, full-time day shift and relief drivers. Must have 'B' licence and chief's permit. 386-8437.

EXPERIENCED FRAMERS helpers wanted. Phone 383-2272 after 5 p.m.

BLOCKLAYERS. EXPERIENCed only. Top wages. Apply 9816 Eighth Street, Sidney.

MAJOR APPLIANCE SERVICEmen for well-known firm. Apply Victoria Press, Box 133.

STUDENT FOR APPLIANCE REpairs, Saturdays. Apply Victoria Press, Box 133.

WANTED — EXPERIENCED cedar shake roofer, full time. 385-1661 anytime.

21 MALE HELP WANTED

SUPERINTENDENT
for the
GREATER VICTORIA JUVENILE DETENTION HOME

Salary — $801-$974 per month (1972 rates).

To supervise subordinate staff members and direct the operation of a detention home for problem juveniles and to administer suitable programs leading to rehabilitation. While primary responsibility is of a custodial nature, the care, welfare and rehabilitation of the juveniles is an important part of the work. Responsibilities will involve frequent contact with various authorities, social agencies, clergymen and with families and representatives of the juveniles.

The successful applicant should be a university graduate with course work in sociology, criminology, penology and related subjects, together with experience in the administration of a detention institution or an equivalent combination of training and experience. The successful applicant will commence employment in mid-January, 1972.

Applications in writing, complete with character reference, applicable experience, qualifications and telephone number will be received by the Personnel Director, City Hall, not later than October 15, 1971.

EXPERIENCED PARTS MAN for the new Chrysler dealership at Campbell River. Write or phone Olympic Motors, Ltd., 1392 Island Hwy. Phone 287-7468, Campbell River.

TO BE SUCCESSFUL IN LIFE insurance, you need a modern product to sell as well as the best contract in the business. See us at Monarch Life. 384-0584.

A REWARDING CAREER IN INsurance and mutual funds can be yours at N.W. Companies. 386-2033.

25 MALE OR FEMALE HELP WANTED

ADVERTISEMENTS IN THIS CLASSIFICATION MUST COMPLY WITH THE BRITISH COLUMBIA HUMAN RIGHTS ACT SEE COLUMN 1

REAL ESTATE AS A CAREER

You are an experienced Realtor NOW, or a self starter with a sales oriented background. You'd like to work with a progressive proven Real Estate Team. Come in and discuss your future in Real Estate with J. A. Betts, F.R.I. Call for an appointment:

JOHNSTON and CO. LTD.,
1306 BROAD ST.,
385-2471

Energetic?
Like people?
Part time or full time instructors and instructresses are required by Palm Springs Spa Health Resort. Full training program provided. Work alternate days only. Body weight must be in proportion with height.
For interview
Phone 385-3400
10 a.m.-5 p.m. incl. Sunday

WORLD'S BIGGEST BUSINESS
LADIES AND GENTLEMEN
Without doubt the World's largest single business embraces the production and sale of its Real Estate. Would you like to share in this tremendous wealth?
Let me teach and show you how you can earn executive income (commission plus bonus). Selling beautiful residential properties. Just for fun call me now — you may be pleasantly surprised how easy Real Estate can be with the right teacher. Dial 598-3321, ask for ERIC SAFFER, Personnel Manager, Jack Mears, Oak Bay Realty Ltd.

TELEPHONE SOLICITORS WANTED
Have attractive openings for men or women to work four hours daily — 10 to 12 noon, 1 to 3 p.m. on a productive sales program that will net a convincing sales person generous commissions on each order sold. If you have the natural qualifications, we can train you. You will be selling a highly respected product desired in Victoria Homes. Special telephone room facilities and good working conditions. Apply Victoria Press, Box 688.

JAMES BAY AREA TIMES CARRIERS WANTED
Profitable Times apartment routes now being arranged with monthly profits from $50 to $80 per month. We are interested in responsible senior students or retired parties wishing to supplement their income who desire a part-time business that will take from 1½ to 1½ hours per day. Apply in writing to Box 681 Victoria Press.

PROGRESSIVE BUILDING SUPply company requires experienced price and catalogue clerk. Applicants must have product knowledge of all building materials and be prepared to accept responsibility for various other office duties.

Please reply in confidence in own handwriting, giving full resume to:
Imperial Building Materials Ltd.,
2955 Douglas

REALTORS
SALESLADIES — SALESMEN
COMPARE!!

First $5,000 Gross	70-30
Next $5,000 Gross	80-20
From $10,000 up	90-10

PLUS
$500 Bonus on reaching $10,000
Full assistance in completing and financing sales. Contact Jack Davis, Sales Manager, Western Homes Ltd., 817 Fort St., 382-2157.

REAL ESTATE SALESMEN
Thinking of a move, you should inquire about Empress Realty's graduating scale of commission starting at 70-30. Contact Frank Marshall at 386-8457 anytime.

REQUIRED FOR NOVEMBER 1, a capable couple to handle the caretaking duties of a 29-suite apartment block in the James Bay area. Must be clean, able to do minor repairs and be pleasant with the public. Salary in accordance with caretaker wage scale. Reply to Victoria Press, Box 127.

CARETAKER
Older mature couple to look after 15-suite apartment in Fairfield area. Two-bedroom suite in exchange for duties. Must be available for November 1. Reply to Victoria Press, Box 128.

SEMI RETIRED? FULLER Brush Company needs delivery help for the Saanich area. Small car required. Phone 383-6693 2 p.m.-5 p.m.

CLERK TO WORK IN PAINT and carpet store. Experience not necessary. Give all particulars in reply to Victoria Press Box 694.

COOK TO WORK 2 DAYS, SAT. and Sun. 2-10 p.m. Apply Coffee Mac's, 617 Gorge Rd. East.

APPLE PICKERS, EXPERIenced preferred. Saanich Orchards. 652-2009.

26 FEMALE HELP WANTED

ADVERTISEMENTS IN THIS CLASSIFICATION MUST COMPLY WITH THE BRITISH COLUMBIA HUMAN RIGHTS ACT SEE COLUMN 1

ATTENTION LADIES
VICTORIA AND
UP ISLAND POINTS
Career opportunity in marketing of revolutionary new reducing product. Wanted, representatives for our home service. Ladies with experience in party plan marketing preferred. Anyone sincerely interested please phone Suddenly Slender, 383-4413.

SECRETARY
Terrific spot for an attractive girl who likes to use her shorthand and typing working for a progressive firm. (Lovely office). Must have previous business experience. Salary $350 plus, depending on experience.
DRAKE PERSONNEL
895 Fort St. 385-3425
"Never a fee to an applicant"

LEGAL BEAGLE
Looking for that prestige position in a modern downtown office? Typing and shorthand plus previous experience in general law. Salary open to experience offered.
DRAKE PERSONNEL
895 Fort St. 385-3425
"Never a fee to an Applicant"

CLERK TYPIST FOR PERMAnent position in long established Victoria insurance and Real Estate Agency. Good opportunity for advancement. Previous business necessary, preferably in personal lines insurance. Please reply in writing to Victoria Press, Box 114, giving full particulars including age, marital status and business experience with references.

CASHIER-RECEPTIONIST
Excellent opportunity if you have accurate clerical ability and poise in handling customer contacts. High school graduation required.
PACIFIC FINANCE
Rm. 210 1207 Douglas St.

EXPERIENCED STENO REquired immediately with good telephone manner, accurate typing and neat appearance essential. Reply in confidence stating age and qualifications to Mr. Dennis Sjolfson, Director of Sales, Empress Hotel, Victoria.

ELDERLY GENTLEMAN REquires services of elderly lady housekeeper, where 1 day a week cleaner comes in for heavy work. Must live in, be a good driver, have driver's licence. Own bed sitting room provided. Salary to be arranged. Victoria Press Box No. 139.

SECRETARY — RECEPTIONIST required for construction firm. Duties include typing, filing and some shorthand. Will be taught to assist with payroll and other office duties. Starting salary $300-$350 range. Reply to Victoria Press, Box 118.

FAMILY OF 2 ADULTS REquires experienced mature live-in housemaid. Attractive private accomodation. Good wages and working conditions. No cooking required. 15 min. from city centre. References, please. Victoria Press, Box 119.

GRADE 12 GRADUATE WITH some artistic talent and some training in bookkeeping. Permanent employment with good prospects for advancement. Long established firm. State age, phone no., etc. Victoria Press, Box 684.

ATTRACTIVE GIRL FRIDAY secretary for small office. If you are currently employed and want an interesting, exclusive position with a top wage apply giving qualifications to Victoria Press Box 132.

WANTED — WOMEN WHO know it is "fun to be beautiful," for challenging opportunities in the cosmetic field. For appointments, call 383-0761.

EXPERIENCED MEDICAL transcriber, 3 evenings per week, 6 to 10 p.m. 60 w.p.

★ TV LISTINGS ★

EVENING

CBUT—2 Vancouver · KOMO—4 Seattle · KING—5 Seattle · CHEK—6 Victoria · KIRO—7 Seattle · CHAN—8 Vancouver · KCTS—9 Seattle · KTNT—11 Tacoma · KVOS—12 Bellingham · KTVW—13 Tacoma

6:00 P.M.
2—Kiahanie (c)
4—News (c)
5—News
6—News Hour (c)
7—News (c)
8—News Hour (c)
9—Film
11—Wild, Wild West
12—Perry Mason
13—Movie

6:30 P.M.
2—Hourglass
4—News (c)
5—News
6—News Hour
7—News (c)
8—News
9—Thirty Minutes
11—Wild, Wild West
12—Walter Cronkite

7:00 P.M.
2—Hourglass
4—Pro Football (c)
5—Truth or Consequences
6—Gunsmoke
7—Lost in Space (c)
8—Doris Day
9—Telecourse
11—Jeannie (c)
12—Monty Nash (c)
13—Racing

7:30 P.M.
2—Irish Rovers
4—Football
5—David Frost Revue
6—Gunsmoke
7—Lost in Space
8—Medical Centre
9—Seattle In Action
11—Dragnet
12—Gunsmoke (c)

8:00 P.M.
2—Partridge Family
4—Football
5—Laugh-in
6—Partridge Family
7—Gunsmoke (c)
8—Medical Centre
9—Documentary Special
11—Perry Mason
12—Gunsmoke
13—Film

8:30 P.M.
2—Cannon
4—Football
5—Laugh-in
6—Cannon
7—Gunsmoke
8—Nichols
9—Documentary Special
11—Perry Mason
12—Movie
13—Scope

9:00 P.M.
2—Cannon
4—Football
5—Movie
6—Cannon
7—Lucy
8—Nichols
9—Documentary Special
11—David Frost
12—Movie
13—Bob Corcoran

9:30 P.M.
2—Front Page Challenge
4—Football
5—Movie
6—Front Page Challenge
7—Doris Day
8—Pig 'N' Whistle
9—Book Beat (c)
11—David Frost (c)
12—Movie

10:00 P.M.
2—Nature of Things
4—Ski Northwest
5—Movie
6—Nature of Things
7—My Three Sons
8—Ironside (c)
9—Sign-Off
11—David Frost

10:30 P.M.
2—Man Alive (c)
4—News
5—Movie
6—Man Alive (c)
7—Arnie
8—Ironside
9—Sign Off
11—News
12—KVOS Reports

11:00 P.M.
2—News
4—Movie
5—News
6—CBC News
7—News (c)
8—News
11—News
12—Have Gun—Will Travel
13—Movie

11:15—6 and 8—Western Canada News

11:30 P.M.
2—News
4—Movie
5—Johnny Carson
7—Showtime
11—Merv Griffin (c)
12—Merv Griffin (c)

11:50—2—CFL Football (c)

12:00 P.M.
4—Movie
5—Johnny Carson
6—Movie
8—Movie
12—Merv Griffin (c)
13—Movie

12:30 P.M.
4—Movie
5—Johnny Carson
6—Movie
7—Movie
8—Movie
12—Merv Griffin
13—Movie

ALL TIMES ARE LOCAL.

CHANNELS RESERVE RIGHT TO MAKE LAST-MINUTE CHANGES

Early Tuesday

8:00 A.M.
4—The Flying Nun
5—Today (c)
6—University of the Air
7—J. P. Patches (c)
8—University of the Air
12—Frisky Frolics (c)

8:30 A.M.
4—Good Morning
5—Today
6—Good Morning
7—Captain Kangaroo (c)
8—Good Morning
12—Captain Kangaroo (c)

9:00 A.M.
4—Movie
5—Telescope (c)
6—Good Morning
7—News (c)
8—Good Morning
12—Lucy (c)
13—Stock-Business Report

9:30 A.M.
2—Mr. Dressup (9:35)
4—Movie
5—Telescope (c)
6—Yoga
7—News
8—Yoga
11—Concentration Game (c)
12—Hillbillies (c)

10:00 A.M.
2—Canada Outdoors (c)
4—Movie
5—Sale of the Century
6—Flintstones
7—Family Affair (c)
8—Peyton Place
11—Hazel
12—Family Affair (c)
13—Stock-Business Report

10:30 P.M.
2—Friendly Giant (c)
4—Mid-Morning News
5—Hollywood Squares (c)
6—Friendly Giant (c)
7—Love of Life (c)
8—All About Faces
11—Jack La Lanne (c)
12—Love of Life (c)

10:45—2, 6—Chez Helene

11:00 A.M.
2—Sesame Street (c)
4—Galloping Gourmet
5—Jeopardy
6—Peyton Place
7—Where the Heart Is (c)
8—Jean Cannem
11—Romper Room (c)
12—Where the Heart Is (c)
13—Stock-Business Report

11:25—7—CBC News
12—Women's World

11:30 A.M.
2—Sesame Street (c)
4—That Girl (c)
5—Who, What or Where (c)
6—All About Face
7—Search Tomorrow (c)
8—Jean Cannem
12—Search Tomorrow (c)
9—Sesame Street (c)

11:55—5—Children's Doctor (c)

12:00 NOON
2—Bob Switzer
4—Bewitched (c)
5—Distaff (c)
6—Noon Show
7—News (c)
8—News; Talk
11—Three on a Match
12—Virginia Graham
13—Stock-Business Report

12:15—8—Pete's Place

12:30 P.M.
2—Luncheon Date
4—Password
5—Days of Our Lives (c)
6—Noon Show
7—World Turns (c)
8—Pete's Place
9—Telecourse
11—Tell the Truth (c)
12—David Frost

12:45—6, 8—Movie

1:00 P.M.
2—Luncheon Date
4—All My Children (c)
5—Doctors (c)
6—Movie
7—Many Splendored Things
8—Movie
11—Don St. Thomas Show
12—David Frost (c)
13—Market-Business Summary

1:30 P.M.
2—Family Court
4—Let's Make a Deal (c)
5—Another World (c)
6—Movie
7—Guiding Light (c)
8—Movie
11—Beat the Clock
12—David Frost

2:00 P.M.
2—Galloping Gourmet
4—Newlywed Game (c)
5—Bright Promise
6—Movie
7—Secret Storm (c)
8—Movie
9—Sign Off
11—I Love Lucy
12—Secret Storm (c)

2:30 P.M.
2—Coronation Street
4—Dating Game (c)
5—Somerset (c)
6—Victoria Scene
7—Edge of Night (c)
8—Mantrap
11—Movie Game
12—Many Splendored Things (c)

3:00 P.M.
2—Take 30
4—General Hospital (c)
5—Dinah Shore (c)
6—Take 30
7—Gomer Pyle (c)
8—Another World (c)
11—Tennessee Tuxedo
12—It's Your Bet (c)

3:30 P.M.
2—Edge of Night (c)
4—One Life
5—Virginia Graham
6—Edge of Night (c)
7—Movie
8—Anything You Can Do (c)
11—Speed Racer
12—What's My Line? (c)

4:00 P.M.
2—Psychiatrist
4—Love American Style
5—Mike Douglas Show
6—Psychiatrist
7—Movie
8—Beat the Clock
9—Sesame Street
11—Flintstones
12—Four-o-rama

4:30 P.M.
2—Drop-In
4—What's My Line
5—Mike Douglas Show
6—Drop-In
7—Movie
8—Flintstones
9—Sesame Street
11—Gentle Ben
12—Fun-O-Rama (c)

5:00 P.M.
2—Alphabet Soup (c)
4—Petticoat Junction
5—Mike Douglas Show
6—Bewitched
7—Movie
8—Bewitched
9—Mister Rogers
11—Gilligan's Island
12—Gilligan's Island
13—Movie

5:30 P.M.
2—Get Smart
4—News (c)
5—News
6—Hogan's Heroes
7—Dick Van Dyke
8—Hogan's Heroes
9—Buttons and His Buddles
11—Get Smart
12—Perry Mason
13—Movie

RADIO LOG

All Stations—Victoria: CJVI, 900; CFAX, 1070; CKDA, 1220. Vancouver: CJOR, 600; CBU, 690; CKNW, 980 CKWX, 1130; CHQM, 1320; CKVN, 1410. Seattle: KIRO, 710; KOMO, 1000; KING, 1090. Bellingham: KARI, 550.

FM Stations—Victoria: CFMS, 98.5; Vancouver: CKLG, 99.3; CFQM, 103.5; CBC, 105.7; CBUF, 97.7 (French—6 a.m. to 1 a.m.). Seattle: KLXI, 95.7; KLSN, 96.5; KING, 98.1; KIRO, 100.7; KETO, 101.5. Tacoma: KTNT, 97.3; KLAY, 104.1. Edmonds: KBIQ, 105.3. Bellingham: KERL, 104.3.

Most stations broadcast news bulletins on the hour and on the half-hour at early morning and evening peak periods.

Major Newscasts: CBU, 9 a.m.; BBC news, 4 p.m. Monday to Friday, and 9 a.m. Saturday; National news: CFAX, CKDA and CJVI, 8 a.m.; 12 noon (noon report), 5:30 p.m. (news hour); Saturday and Sunday, 8 a.m., 12:30 p.m., 6 p.m. and 10 p.m.

TIMES GOOD MUSIC HOUR

7 p.m. — CJVI

Vienna Remains Vienna, orchestra; Di Provenza Il Mar (Verdi), Leonard Warren; Pari Siamo! (Verdi), Leonard Warren; Aurora's Wedding (continued from several weeks back), orchestra; Concerto No. 5 (Mozart), Adagio, Yehudi Menuhin; Autumn from The Seasons, orchestra; Corgigiani, vil Razza Dannate (Verdi), Leonard Warren.

THE BETTER HALF By Bob Barnes

"You're home early . . . Credit card wear out?"

CROSSWORD — By Eugene Sheffer

ACROSS
1. Pronoun
4. Lean-to
8. Moist
12. Constellation
13. Fairy
14. Charles Lamb
15. Colonists
17. Metal containers
18. Russian mountain range
19. Joins
20. Roam
22. Poke
24. Appeal
25. Paved road
29. Absent
30. Runs
31. Literary collection
32. Wobbled
34. Color
35. Wild plant
36. Leaves out
37. Dromedary
40. —— out
41. Musical instrument
42. Defense structure
46. Repair
47. Incite
48. Weaken
49. Exclamation
50. Very small
51. Swine's pen

DOWN
1. Possesses
2. Wrath
3. Soak
4. Spread out
5. Part of shoe
6. Transgress
7. Underworld god
8. Determine
9. —— King
10. Kind of fur
11. Go by
16. Serving dish
19. Deprivation
20. Speck
21. Actual
22. Strode back and forth
23. Regretted
25. Be concerned
26. Restaurant employee
27. Princess ——
28. Wild oxen
30. Rod's companion
33. Wool fabrics
34. Jack ——
36. —— Grable
37. Stupor
38. Man in Genesis
39. —— Lisa
40. Songbird
42. Obese
43. Kimono sash
44. Perched
45. Secret agent

Average time of solution: 25 min.

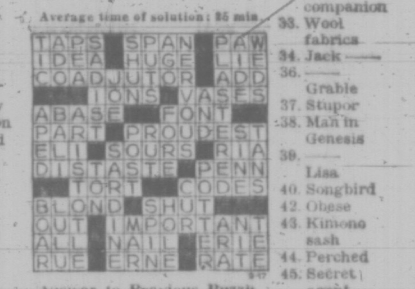

Answer to Previous Puzzle

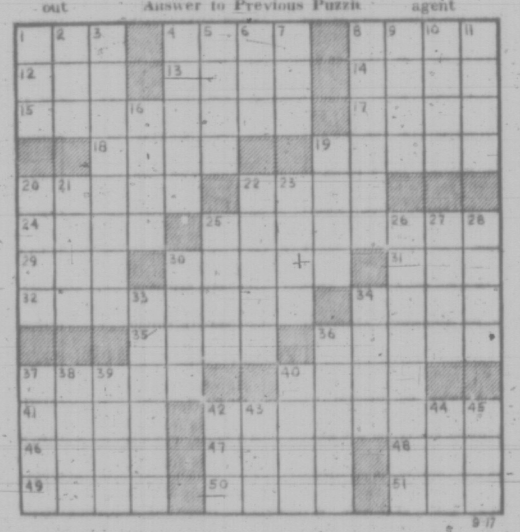

YOUR HEALTH Dr. Walter Alvarez

Recently, botulism has been in the news and my readers may have some questions about it. What is botulism? It is very dangerous form of poisoning, usually of home-canned food, that is produced by a germ. What makes the germ hard to get rid of is that it has spores (like seeds) that are extremely resistant to heat.

When a person has eaten some food contaminated with botulism, after some hours, perhaps 6 to 18, one of the first symptoms is likely to be blurred or double vision, with an expressionless face. Then there may come difficulty in swallowing, or in speaking clearly, and dizziness, headaches, vomiting, and such paralysis of muscles that polio may be suspected.

People should know that there are two varieties of the botulism germ, types A and B, and there are antitoxins against the two terrible poisons, but these antitoxins are not always quickly available, and help is often given too late — the poison can kill so quickly. Fortunately, one of the poisons is much less lethal than the other.

People can take comfort from the fact that the botulism germ can seldom grow in dry foods or acidic foods, or foods with much salt or sugar in them. Also, the botulism germ is anaerobic, meaning that it can thrive only in the absence of air. One does not have to worry much about canned tomatoes, peaches, cherries, honey, pickles, relishes, sauerkraut, nuts, dehydrated soups or beer.

Foods that can cause concern are canned green beans, corn, peppers, beets, mushrooms, stuffed egg-plant, ripe olives, okra, figs, pears, tuna fish, chicken livers, ham, luncheon meat, liver pate lobster or smoked white fish. The important thing is to avoid using food in a can with a swollen top. Don't even taste the food from such a can because the poison is so powerful that a taste could make you ill. Never eat canned food that does not look or taste right. When in doubt, throw the stuff out. Some people, when in doubt, boil the material for ten minutes or more. That can destroy the poison made by the germs.

I can remember well a time around 1915 when botulism killed a number of people who had eaten some canned olives in San Francisco. As a result, the olive growers suffered millions of dollars of losses. In those days I was working in the Hooper Foundation Laboratories of the University of California where my dear friend, the very able professor of bacteriology, Dr. Karl F. Meyer, had his big research laboratory. Dr. Meyer immediately tackled the very difficult problem of getting entirely rid of botulism in the canning industry. Eventually, he saved the canning industry. He found that it takes a temperature of 250 degrees Fahrenheit to kill the botulism spores and that the canner must use a pressure cooker if all the spores are to be destroyed. Since then, during the past 55 years, the canning industry has almost entirely wiped out the problem of botulism. Unfortunately, there have been many cases of botulism due to people's having eaten home-canned food that was not properly prepared.

Some weeks ago there was much concern about botulism that appeared in some cans of commercially prepared soup. I am sure that from now on, since we have had this recent botulism scare, all canners will make extra sure that their products are properly prepared. The important thing for everyone to remember is that if the germ of botulism grown in a can, that can is likely to become somewhat swollen or bloated on top. I certainly would never eat food out of a bloated can.

Also, home canners will be especially careful to use a pressure cooker when they are "putting up" their canned foods. In a recent splendid article on botulism in Life magazine (for September 10, 1971) the writer says that we should not get panicky; actually our chances of getting killed by lightning are 100 times greater than are those of our dying of botulism.

36 BUSINESS SERVICES AND DIRECTORY

Contractors

SIMPSONS-SEARS
CITATION KITCHEN CABINETS
Let our planning and design experts plan your "Dream Kitchen." Superbly crafted cabinets in luxurious hardwood finishes. Phone for free no-obligation estimate. When you remodel rely on the experts at SIMPSONS-SEARS 388-9111

ADD-A-ROOM
Don't waste your basement! Make it "living" space with a new rec. room from Slegg's. Slegg's Add-A-Room material packages help make the job easy. Bathroom and bedroom packages are also available. Easy financing can be arranged. (Labor costs may be included if you wish). For personal service phone Maurice Slegg, in-home estimates at no obligation.
SLEGG BROS. LUMBER LTD. 3955 Quadra St. 479-7151

NEW CONSTRUCTION, ALTERations, cement work, fencing, painting, drain tile and so forth. Free estimates. Design assistance. Saanich Contractors, 479-2929 or 384-0912.

EXPERIENCE FOR SALE
Will build house or apartment by contract or will supervise construction of apartment, also renovations. Phone Bob Quisy, 477-1731.

W. CAMPBELL LTD.
General Contractors
Building Consultants
479-3904
Alterations — Repairs — Cabinets
WILLIAMS, BRAY AND WILLIAMS LTD.
853 CORMORANT ST. 386-7741

FARMER CONSTRUCTION
Design — Renovations
388-5131

REMODEL NOW. FREE DESIGN and estimate service. Del Interiors, 1006 Russel. 382-8151.

J.D. 450 CRAWLER LOADER for hire, $15 hour. Excavating, brush clearing, etc. 478-6212.

WE HAVE LOTS AVAILABLE TO build your home on. Seaboard Construction Ltd. 652-2578.

CONCRETE SWIMMING POOLS. Terms can be arranged. Fountain Pool. 381-3812.

G. S. W. CONSTRUCTION
Repairs, Alterations, Additions.
PHONE 477-1712

Dressmaking

ANN'S DRESSMAKING AND ALterations. Reliable. 386-9466 mornings.

SWISS DRESSMAKER. DRESSmaking and alterations. Call Elizabeth, 383-3125.

FASHION CRAFT SHOP
98 West Burnside — 385-1542

Drywall

WALL BOARD APPLIED, TAPED and finished. Texturing, free estimates. 478-4973 or 382-4540.

Electrical Contractors

RESIDENTIAL REWIRING
Electric heating, appliances installed. Hydro financing.
BUCKLE ELECTRIC
479-3941 — 385-8083

McCOY ELECTRIC
New and Older Homes
Rewiring Expert—Electric Heating
386-0822 or 479-7561 Eves.

OLDER HOMES REWIRED — NO down payment. We finance through B.C. Hydro Plan.
EDDY'S ELECTRIC — 385-7666

LAKEHILL ELECTRIC
New and rewire work, maintenance and installation service. 479-2083, 386-0709.

Excavating

BACKHOE, FRONT-END LOADer, excavating, trenching, loading. Reasonable rates. 384-3141.

Fencing

CHAIN LINK FENCING
—Free Estimates—
SIMPSONS-SEARS
388-9111

PACIFIC FENCING 592-4161
Screen Block — Chain link — Wood

CHAIN LINK FENCING
D.D.P. ENTERPRISES—385-1512

Furniture Refinishing

BEDROOM-DINING ROOM suites. Pianos like new. 382-5221. Alpha Finishers Ltd. Eves 479-3640.

Gardening

EXPERIENCED GARDENERS
Clean up, garden maintenance, land renovation, fertilizing, pruning, transplanting. Very reasonable. Free estimates. Please phone 642-3397.

NOW IS THE RIGHT TIME! NEW lawns, aerating, power raking, clean-up, etc. Harvey's Landscaping and Garden Service, 479-7078.

A. G. Personal Cleanup Service
Garden and Lawn Maintenance
479-4067

EXPERIENCED GARDENER landscaper. Free estimates, call 384-1459.

EXPERIENCED GARDENER, pruning and fall cleanup, free estimates. 383-6363.

SALEM GROWERS LTD.
New lawns, gardens
Renovations. 652-2973.

GARDEN CLEAN-UP. RENOVAtion. Pruning, lawn care and maintenance. 652-2973, 652-3318.

GARDEN CITY SPRINKLERS
Yard care service. 383-9244

Gutter Cleaning and Repairs

GUTTERING
Use our 20-year guaranteed white aluminum guttering.
SIMPSONS-SEARS
388-9111

WINDOWS AND GUTTERS cleaned, repaired. Moss removed. We install plastic eavestroughs. Markem. 384-0881.

GUTTERS CLEANED, REpaired, corners tarred, moss removed, painting. Reasonable. 592-0817.

GUTTER PROBLEMS?
Call Dependable Contractors. Ltd. at 386-6511.

COMPLETE GUTTER AND downspout service. 383-1428.

Landscaping

HARVEY'S LANDSCAPING
New lawns, redesigning, etc. Experienced Chinese landscaper. 479-7078.

VAN VEEN LANDSCAPER
Re-arranging, new designs, shrubs, brick work, rock walls. 592-1972.

BARKER LANDSCAPING
Rock work, patios, etc. Lawn specialists. Terms. 382-8323.

Masonry

JOE MARTINS, STONE MASON, can do any kind of stone work, inside and out. Free estimates. 383-0458.

FIREPLACES, CHIMNEYS AND rebairs. Ron Henson, 478-1557.

FIREPLACES, ROCK OR SLATE Veneers. Sipkes Masonry, 479-7348.

Moving

FURNITURE MOVING, CLEAN up and delivery, reasonable. 382-4964.

2 MEN WITH 16' COVERED van, $12 hour. Butch, 386-7316.

Painters and Decorators

ISLAND DECORATORS
Painters Paperhangers
Spray Painters
Plaster Repairs
Convenient Time Payments
383-9059 Eves. 382-1479

BROTHERS PAINTING AND DECORATING
Free appraisals, color consultant. All types of painting. All types of repairs. Commercial, farm, residential. Lowest rates. Terms. Work guaranteed. 383-6112.

36 BUSINESS SERVICES and DIRECTORY

Painters and Decorators

CLARK AND PATTISON PAINTING CONTRACTORS LTD.
Brush or spray. Paperhangers. Texture and vinyl work. Will do all or part of any job. Paint store. BAPCO, GENERAL and PRATT AND LAMBERT paints, and rentals of all painters' equipment. Terms if desired. Phone 384-0443. 760 Bay St.

SAVE 50% SAVE
Have us spray your shingles, stucco, siding, fences, etc., and you paint the trim. You'd be surprised how reasonable the price. Phone Ted Hill-Tout, at 386-4013, 9 a.m.-5 p.m. for free estimates.

Crown Painting
Paperhanging Graining
Very Reasonable Rates
Free Written Estimates
British Decorator. 385-4542

WIDOWS — PENSIONERS
Interior, exterior, fences. Reasonable. Reliable. References. Free estimates. 592-3490.

PAINTING AND DECORATING
Reasonable rates. Satisfaction guaranteed. Terms. 382-7865. 479-3473.

W. E. FERRIDAY PAINTING AND DECORATING LTD.
House and apartments 26 years in Victoria. Phone 477-2845.

EXTERIOR AND INTERIOR
Special low prices. For clean job. Phone Douglas, 477-8207.

PAINTING AND DECORATING, quality work, reasonable rates, Paul Larsen, 386-0768.

PAINTING AND DECORATING. Reasonable rates, quality workmanship. 477-1109 after 6 p.m.

INTERIOR AND EXTERIOR. Special low rates. 383-1428.

PAPER HANGING—PAINTING. Personal service. You are sure when you call Tommy Harker. 383-3474. Low rates.

WEBB AND SON
384-6627 — Paperhanging, painting. Quick, clean, reliable. First-class workmanship. 30 years' experience Victoria. Terms if desired.

CARL ANDRIESSEN
Dutch Painter and Paper Hanger
Quality work for low prices.
1909 Duchess St. 592-4033

SCANDINAVIAN
Painters and Decorators—382-6713

INTERIOR-EXTERIOR, QUALITY work. Reasonable. Willy, 592-3598.

Plasterers

FRED BLANCHARD AND SONS
Plaster, stucco, drywall
Repairs, our speciality
656-3638 477-4953

STUCCO, DRYWALL AND imitation granite stone. Stan Olson, 383-0897 after 5 p.m.

STUCCO AND PLASTERING, quality work, reasonable price. Coleman Plastering Ltd., 598-3433.

STUCCOING, PLASTERING Alterations. Reasonable. 479-4779.

Plumbing and Heating

LEAKY TAPS, WATER LINES Repairs, Renovations. New Work Reasonable, easy terms "NO JOB TOO SMALL" Osborne Sales and Service Ltd. 386-7891

S and M PLUMBING
New Work
Alterations Repairs
479-1312 Reasonable 383-9513

ELECTRIC SEWEROOTER, cleans drains, fast and efficient. Jim Nott Plumbing and Heating Ltd., 382-9300.

S. H. BROWN, 382-2747
Repairs. Remodelling — New Work.

PLUMBING AND HEATING, REpairs, lowest rates. 383-0792, ask for Jack.

ROY'S PLUMBING REMODELling, new work, repairs. 383-6931.

Roofing and Siding

SIMPSONS-SEARS
ASPHALT SHINGLES
Supplied — Installed
Ask about our exclusive heavy duty 250-lb. Superlock, 15-year guarantee.
SIMPSONS-SEARS
Roofing Materials
388-9111, Local 264.

VICTORIA ROOFING AND INSULATION CO. LTD.
All types of asphalt and cedar shingles.
"Garlock Shingles"
917 Fort St. 382-2331

PARKER JOHNSTON LTD.
1314 BROAD STREET 382-9181
"Roofing Victoria Since 1935"

Stamps and Coins

JUST 4923 COPIES LEFT, 1971 Victoria Centennial medallions available only at selected downtown stores and businesses.

STAMPS. N.S.A. NEW ZEALAND, Australia, $170 value, sell for $35. Phone 384-6292.

Tailors

HENRY'S TAILORS
Made-to-measure and ready-to-wear suits. Complete alterations and repairs. Slacks or skirts, 1 day service.
2012 Oak Bay Ave. 592-3913

ALTERATIONS
REMODEL RESTYLE
Suits, slacks, coats
BRITISH CUSTOM TAILORS
1311 Blanshard 383-2632

ALTERATIONS, REMODELLING and custom tailoring. Harold Lunde, manager. The Sorensen's. 720 Yates St., 386-0412.

Tree Service

HOUSTON TREE SERVICE
Danger trees removed. Topping, limbing, pruning. Selective lot clearing. Logging. Reasonable rates. Fully insured. 388-9515.

MT. VIEW TREE SERVICE
Everything in Trees
Free estimates. Insured. 479-3873.

Upholstery

UPHOLSTERY REMNANTS
Assorted yardage, fabrics and vinyls. Drastically reduced prices to clear.
Gregg Furniture Manufacturing
461 David at Turner 386-7368

FURNITURE RE-UPHOLSTERY
For samples and free estimates in your home call J. Worden or G. Hodgson, 382-5111.
Standard Furniture, 737 Yates

38 TRAVEL

— VICTORIA'S FIRST —
CHARTER FLIGHT INFORMATION OFFICE
CHARTER FLIGHT CONSULTANTS
323 Yarrow Bldg., Victoria
386-2485

WORLD CHARTER FLIGHTS
INFORMATION HEADQUARTERS
Room 106—1313 Government St.
384-3839

CHARTER FLIGHT Information Centre
Listings of all charter flights. One-way flights to and from Europe. Also relative flights from Europe to Vancouver return.
Contact Vancouver 687-2321 or Suite 1105 - 736 Granville St. Van. 2, B.C.

KANDID KAMERA
Passports, $1.49
383-9721

UNDER 26?
LONDON, $306. Travelworld, 382-3121

39 PERSONALS

DISCREET, UNDERSTANDING, sincere Scandinavian, thirties, seeks lonely, unencumbered, neat, affectionate, good natured, non-smoking, exceptional stout lady (23-55) of integrity, intelligence, compatibility, sincerity for companionship and shared interests. Victoria Press, Box 689.

ALCOHOLICS ANONYMOUS
If you have a drinking problem and want to quit, phone 383-0413.

39 PERSONALS

TIRED OF CONTINENTAL lovers and drifters. Need an affectionate healthy extremely broad-minded Canadian man with means. I am a well proportioned 5'7", 39 year old brunette with a beautiful 2 year old daughter. Object matrimony. Write Victoria Press Box 126.

WIDOWER LATE 40'S WANTS TO meet woman 35 - 45 who earnestly wants to marry. 1 child welcome. No triflers. Victoria Press Box 131.

PREGNANT AND DISTRESSED? We can help you. Phone Birthright, 384-1431.

40 BUSINESS PERSONALS

DIVORCE GROUNDS? PRESENTLY SEPARATED!
CURIOUS ABOUT CANADA'S NEW DIVORCE LAWS?
As a public service, Universal Divorce Financing Ltd. is offering at no cost, a limited number of copies of Canada's new
DIVORCE ACT
Only 1 per enquiry. Write for you free copy to:
Universal Divorce Financing (Victoria) Ltd.
420 Yarrow Bldg., 388-7365
645 Fort St., Victoria, B.C.

FAMILY COUNSELLING
Mr. Reg Clarkson, B.A., M.S.W., R.S.W., a private social work practice for marriage counselling, alcohol and youth drug problems. Phone 384-0913.

ARE YOU LONELY? or feeling blue, if so, call DIAL-A-MATE DATING SERVICE at 384-0121 or see us at our business office at 943 Kings Road.

BORED? EXCITING WORLD Wide Organization offers various forms of stimulating pleasure. Write: Bizree, P.O. Box 14, Greyest 2670, Denmark. Dept. CL.

J. J. BRAMHAM, CHIROPRACtor, 2184 Oak Bay Avenue, business 592-1621, res. 382-4697.

CLAIRVOYANT AND TRANCE medium. Questions answered, advice given. Mrs. Payn-Jones, 386-3603.

CLOSE IN HEATED INDOOR swimming pool and sauna. Open on restricted basis. Queen Victoria Inn. 386-7812.

VICTORIA HYPNOSIS CENTRE Ltd., 8-819 Fort St., 386-9722.

42 EDUCATION

FINISH HIGH SCHOOL AT HOME in your spare time. Write or phone today for free information. National College, 1707 Carnegie Cres., Victoria. 385-1233. a Canadian School.

TUTORING — PROFESSIONAL help by experienced teacher. French, Math, new and old method. 598-8331.

SAXE POINT KINDERGARTEN. Day care. Esquimalt. Morning kindergarten and all day care. 385-0660.

GERMAN LANGUAGE TUTOR wanted for high school student. 652-3073 evenings.

MATH SPECIALIST, WILL GIVE professional tutoring. 385-4178.

TUTOR REQUIRED IMMEDIAtely for chemistry 124. 385-8603.

60 FUEL

Wood and Sawdust

ALDER AND MAPLE BUSH wood, also cedar fence posts. 478-2920.

63 TIMBER

WANTED: TIMBER STANDING or felled. Top prices paid. Barclay Logging and Excavating. 386-5704.

WANTED TIMBER STANDING or felled. Top prices paid. Ideal Sawmill Co. Ltd. 385-0441

Houston Tree Service. 388-9515.
WANTED: TIMBER

CEDAR WANTED FOR SHAKES. 382-4853

65 BUILDING SUPPLIES

STEWART & HUDSON
Building Supply Centre

PLYWOOD CUTTINGS

11½"x96"x½" Sanded	$1.19
16"x96"x¼" Sanded	.99
15"x48"x¼" Sanded	.39
11½"x48"x¼" Unsanded	.34
12"x60"x⅜" Unsanded	.79
12"x60"x¼" Sanded	1.29
12½"x48"x⅜" Unsanded	.49

LUMBER SHORTS

Size	6 ft.	8 ft.	Size	6 ft.	8 ft.
1x2	.15	.27	2x2	.24	.45
1x3	.18	.36	2x3	.33	.57
1x4	.23	.37	2x4	.44	.72
1x6	.33	.58	2x6	.66	1.04
1x8	.44	.80	2x8	.88	1.36
1x10	.55	.98	2x10	1.20	1.74
1x12	.66	1.28	2x12	1.44	2.06

CORK FOR BULLETIN BOARDS 48" wide lin. ft. $1.49

ODDS AND ENDS

Galv. Garbage Cans	$3.99
Precut compost boxes	$9.99
Concrete Incinerators	$12.99
Concrete Bicycle Racks	$12.99
Long Handle Spade	$2.79
Patio Brooms	$2.39

PLANK STYLE LINO TILE: 69¢sq. Attractive Moire Pattern Brown only size 4½"x16".

CRESTWOOD KITCHENS — cost no more!
Why settle for less? We'll be glad to estimate your needs for a CRESTWOOD KITCHEN. Come and see JOE RUFF, our kitchen expert.
Open Saturday 7:30-5:30
Charges — Budgets — 386-3211
400 Block Gorge Road East
STEWART & HUDSON

why pay more?

1x8 shiplap, 1500 lin. ft.	$55.00
2x4 dressed, 1000 lin. ft.	$29.95
2x4 economy studs, each	.79
4x8 prefinished mahogany	$ 2.49
portland cement, per sack	$ 1.75
4x8x¼ hardboard	$ 1.49
4x8 gyproc No. 1, white	$ 2.35
exterior latex white paint, gal.	$ 3.95
36" basket weave, lin. ft.	.47
corrugated plastic, 5 colors, 26"x8'	$ 1.75
26"x10'	$ 2.25
1x12 dressed shelving, lin. ft.	.12
ranch panel shorts, cheap	
armstrong quality vinyl floor tile, 12x12, value to 32¢, sale	.20
concrete drain tile, 4", each	.14

langford building supply and hardware
open seven days a week
940 goldstream ave. 478-1724

FOR THOSE WEEKEND CONCRETE JOBS—
it's
BUTLER BROTHERS
Now, six days a week delivery service of ready-mixed concrete. No extra charge for Saturday delivery.
CALL US TODAY
FREE ESTIMATES
BUTLER BROTHERS
2046 Keating Cross Road
652-1121

READY-MIX CONCRETE
GRAVEL
SAND
For Free Estimates
Phone 478-1701
Res. 478-1086
860 Attree Rd.
Open Mon. Thru Sat.
(6 Days)
CALL
COLUMBIA
READY-MIX LTD.

"ALUMINUM REPLACEMENT" WINDOWS
Screens, screen doors and patio doors, from factory to you. Completely installed by factory-trained men. Takes only one day to complete job. Free estimates with no obligations.
SEAKREST INDUSTRIES
383-5205

Bay Concreteblock Co.
Concrete Incinerators $9.80
3022 Jutland 382-9436

USED RED BRICKS, SAND AND GRAVEL. OK TRUCKING CO. LTD. 780 TOPAZ. 386-3414.

4" CONCRETE DRAIN TILE, 16c. Daves Concrete, 670 Sumas 384-8744

65 BUILDING SUPPLIES

S. J. PEDEN LTD.

CEILING TILE—WHITE
12x12 and 16x16—
64 sq. ft. carton $6.89

SHELVING
1x12 Spruce lin. ft. .25

4x8 FIR PLYWOOD

	UNSANDED		SANDED
5/16	3.69	¼	4.25
½	3.85	⅜	5.60
⅝	5.65	½	7.30
¾	7.60	11/16	7.80

INSULATION
2½" Fibreglass. 100 sq. ft. $6.25

WALL PANELLING SALE

4x8 Cabin Grade Mahog.	3.89
4x8 Aspenite	3.69
4x8 Mission Oak	4.25
4x8 Eldorado Oak	4.25
4x8 Walnut Birch	6.25
4x8 Heritage Elm	7.95
4x8x¼ Walnut	10.25

Building a Camper or Trailer? Plans and all Materials in Stock at Reasonable Prices
8 to 5 Mon. Through Sat.
S. J. PEDEN LTD.
2855 Quesnel St. 386-3464

CUBBON LUMBER

4x8x¾ Sanded Plywood	$3.95
4x4 Gutter, per lin. ft. from	.40
'55-'58 Chev. Trans.	39.50
Floor Tile, 12x12. Reg. .32	.21
Presto Fire Logs, 6 pcs.	.90
4x8x¾ Sen. L-C Ply.	21.95
4x8x¾ Walnut 2 sides	27.95
We Cut Glass on Cook St.	
25 pcs. 2x4—8' Econo.	6.95
Fence Stain, Gal. Reg. 2.95	2.49
Plastic Gutter 3x4 per 12'	2.35
4x8x¼ Waterproof Mahog.	6.95
4x8 Pre Fin. Mahogany	2.79
¾x10 Sub. Cedar Siding, ft.	.09
Cement — 80 lbs.	1.85
Ready Mix — 50 lbs.	1.59
No. 3 Cedar Shingles, bdls.	4.90
4x8 Pre Fin. Hardboard	4.29
Reject Doors from	4.95
4x8 Driftwood Prefinished	6.49
4x8x¼ Burlap Hdbd.	4.29
2" Downpipe, 10 ft.	1.49

CUBBON LUMBER
515 Alpha Closed Wed. 386-3288
1720 Cook Open 6 Days 384-8181

LUMBER SALE—LUMBER SALE
2x4 — 2x6 — 2x8 — 2x10 — 2x12
At prices you can afford from $38 per MBM and up.
Siding and Boards from $45 and up.
This is all new lumber, come and see for yourself.
Corner of Hillside and Bridge St.
385-0441
Free Estimates
7 a.m. to 6 p.m.
IDEAL SAWMILLS CO. LTD.
2735 Bridge St. 385-0441

SPECIAL DISCOUNTS
LUMBER — PLYWOOD
HOME BUILDING SUPPLY
220 ESQUIMALT RD. 382-2211
IMMEDIATE DELIVERY SERVICE TO ALL GULF ISLANDS POINTS.

70 MUSICAL INSTRUMENTS

DO YOU KNOW?
BERNIE PORTER MUSIC
1724 DOUGLAS ST.
OPP. "THE BAY"
HAS
"SUSUKI" VIOLINS
STUDENT GUITARS
MUSIC STANDS
SCHOOL BAND RENTALS
FIRST DIVISION BAND METHOD
NEW SELECTION OF ORGAN MUSIC
AND THE BEST OF PROFESSIONAL INSTRUCTION
CALL: 382-9542 384-0641

HALL-FAIRFIELD MUSIC CENTRE LTD.
—School Band instrument rental.
—Private music lessons.
—Complete repair service.
—Full line of popular, classical and instrumental music.
YOUR 1-STOP MUSIC CENTRE
728 FORT ST. 385-6345
Open Friday evenings till 9 p.m.

OPEN HOUSE
TUES. 3 P.M.
Ed Scofield of the Wurlitzer Organ Company demonstrating.
POP ORGAN CONCERT
TUES. 8 P.M.
Tickets available at
SCOTT PIANO A

70 MUSICAL INSTRUMENTS

SOUND SOURCE SPEAKER BOX with 2 R.S. 15s. Ported. 386-1060.

PIANO TUNER—TECHNICIAN NORMAN DUCKWORTH 383-3083

FENDER GUITAR WITH CASE. Like new. Must sell. 383-7071.

71 MUSIC TEACHERS

FOR FINEST PERSONAL INstruction by world-wide TV and recording star, and multi-instrumentalist, register now for most instruments, Classical or popular, your home or studio's. GERRY McHALE Olympic Music Service 478-6723 or 478-1463 Regret only limited vacancies available

HALL-FAIRFIELD MUSIC CENTRE
PRIVATE LESSONS ON MOST MUSICAL INSTRUMENTS
ENROLL NOW!
728 FORT ST. 385-8342

GUITAR INSTRUCTION
In Modern Techniques
Light Classical to Finger Picking and Folk Rock
598-3514
Ample Parking On Bus Line
SOUND SOURCE Oak Bay Village

QUALIFIED PIANO ORGAN theory, classical and popular. ARCT. Fairfield. 382-4179.

77 MOTORCYCLES

P—E—A—R—S—O—N MOTORCYCLE DIVISION
LEADS THE INDUSTRY and now ... For the 1st time, a
1-YEAR GUARANTEE on all new MOTORCYCLES
Every Model of H—O—N—D—A
There's scores of them in every model and color ready to be ridden by a Happy Honda Rider.
and more agriving!
Over 100 motorcycles in stock
Buy now before the price rise forecast comes true.
USED MOTORCYCLES selling out — we need yours now. We're short and will pay a great deal.
TAKE ANYTHING in trade — bicycles, cars, furniture, you name it and ride a Honda.
PEARSON POLICY
The customer is all important, if for some reason you have not been happy in the past — see us now, we'll try and make it up to you.
We're bigger, we're better — and we're trying!
New Improved SERVICE FACILITIES and personnel
Rember the Pearson 1-YEAR GUARANTEE is protection at its finest. It's unbeatable, it's the finest anywhere.
ALL TRADES WELCOMED
EASY INSTANT CREDIT
Banks Terms Available
Every budget consideration
P—E—A—R—S—O—N
"World of Pleasure" MOTORCYCLE DIVISION
3388 Douglas — 382-2222
9 to 9 — Sat. 'til 5:30
NEXT TO RED LION

"REVALUED "YEN"
means '72 prices are UP — UP — UP!
SAVE NOW ON REMAINING '71 UNITS
4—YAMAHA Mini — no lights $325
5—YAMAHA Mini — lights $375
2—YAMAHA 75cc Scooter $350
2—YAMAHA 100 cc Trail $450
2—YAMAHA 100 cc twin $455
1—YAMAHA 90 cc Enduro $525
2—YAMAHA 125 cc Enduro $635
1—YAMAHA 650 cc Sport $1445
—6 month WARRANTY on all models.
—FULL service program
—Easy, easy, payment plan.
—TRADE-INS welcomed.
These are the last available models at these prices.
SO ACT NOW AT MULLINS MARINE —SALES LTD.
925 Yates 382-1928

FREDERICK MOTORS
Beat the '72 Price Increase
CLEARANCE SALE ON '71s
6—SUZUKI Mini — lights $299
1—SUZUKI Gaucho Enduro $389
1—SUZUKI 90 Enduro $479
2—SUZUKI 90 Trail $489
3—SUZUKI 125 Enduro $595
1—SUZUKI 185 Enduro $695
1—SUZUKI 350 Rebel Twin $895
FULL FACTORY WARRANTY
Easy Terms — Top Trade-In
COMING SOON — SUZUKI 750 c.c. water cooled III — Place your order now and save.
YOUR SUZUKI DEALER
FREDERICK MOTORS
615 Queens Ave. 383-0823

HONDA
New Models Always IN STOCK
See Us Before YOU BUY
BROOKLAND'S MOTORCYCLE SALES
937 Fort St. 383-5975

CYCLE CENTRE
—$100 savings on
ENDURO — 175E, C-21.5 H.P., 36-degree climbing ability, Hatta forks — top speed 80 m.p.h. plus 12 mo. 12,000 mi. warranty for only $699.
Les Blow's Motorcycles
2940 Douglas 384-7843

MINI BIKES — KITS PARTS and SERVICE
VIC LAWNMOWER HOSPITAL
834 Johnson 386-8338

650 B.S.A. SPITFIRE, LOW MILEAGE, excellent condition. $875. Can be seen at Bill's Gulf, 1301 Wharf St., 384-5542, 8 a.m.-5 p.m. Mon.-Fri.

M.T.D. MINI BIKE, 2½ H.P. Tecumseh engine. Loads of power. "Twist-Grip" Throttle. Excellent condition. $110. 384-9878.

1971 KAWASAKI MACH III. Must be seen to be appreciated. Very fast. Immaculately cared for. Offers. 382-7580.

DAZZLING YAMAHA 200, street scrambler, meticulously maintained. $430. 477-5342. 2435 Sutton Rd.

1971 SUZUKI 350. PERFECT CONDITION. Used one month. Call 385-6530.

1956 TRIUMPH 500 TWIN MILITARY model, $395. Victoria Jeep, 386-6511.

1971 YAMAHA MINI ENDURO, 200 miles, full warranty. $300. 477-5470.

'69 TRIUMPH TR6C, 650 CC, very clean, 11,000 miles. $705. 385-9842.

1971 350 CC KAWASAKI. LEAVING. First reasonable offer takes. Phone Hal 592-0133.

1970 HONDA MINI TRAIL. Offers or consider deal on 100—125 c.c. Enduro type bike. 478-4320.

TRAIL MINI BIKE, 5 H.P. Honda frame, jack shaft, full knobbies, weekdays. 477-2573.

1962 HARLEY CHOPPER. TOP condition. $1,300. Lots of chrome. 477-6083.

1971 KAWASAKI 175 ENDURO, 2,000 miles. Superb condition. Offers. Phone Ross. 385-4186.

77 MOTORCYCLES

1968 KAWASAKI. EXCELLENT condition, 6,500 original miles. $350. Phone 382-0683.

'70 BONNIE, LOW MILEAGE 382-0377

100 C.C. YAMAHA FOR SALE. Offers. 384-3415.

1969 YAMAHA 250 ENDURO. 388-5984.

1971 NORTON 750. $1400 BEST offer. 385-3519, ask for Frank.

1967 YAMAHA 180 AS NEW. $325 or offers. 598-1836.

1965 HONDA 50, GOOD CONDITION. $100. 477-5449.

1967 SUZUKI 150. NEW PISTONS and rings. 14,500 miles. 382-6703.

1971 HODAKA, 100B TRAIL BIKE, many extras. Phone 383-3092.

HARLEY DAVIDSON 250. NEEDS some work. 382-9522. Reasonable.

1971 YAMAHA 250 ENDURO. 4,000 miles. $695. 477-2830 or 592-4349.

MINI BIKE, LIKE NEW. Offers? Phone 384-6197.

HODAKA MOTORCYCLES
33 Camden Ave. 479-5298

78 BICYCLES

MULLINS
ELIMINATOR 10-speed $79.95
— JUST ARRIVED —
ITALIAN BOTTECCHIA 10-SPEEDS
1 YEAR WARRANTY
Easy, easy terms
From $10 down — $5 month
MULLINS MARINE SALES LTD. (bicycle division)
925 Yates 382-1928

GORDON'S SPORTING GOODS
1030 Hillside Ave. 382-5815

RALEIGH 10-speeds again in stock. Large selection of BRC 10-speeds. Men's and ladies, due to arrive on Wednesday.
PREMIER 10-speeds still available at $89.95.
Lights, rat-traps, toe-clips, PARTS and ACCESSORIES.
RALEIGH FIREBIRD 10-Speeds
CARLON Sun and Criterium and Ladies' and Gents' 5-speeds
APOLLOS Now in Stock
RUSS HAY BICYCLE SHOP
2542 Government 384-4722

10-SPEEDS!
BRCs — Ladies and Gents
MANY de luxe features
ROBINSON'S
1307 Broad St. 385-3429
Serving Victoria for over 42 years

ROYAL OAK SPORTING GOODS
BEST selection of men's 10-speeds available now. 100 10-speed BIKES from $84.95 and up.
Royal Oak Shopping Centre.

BOY'S 28" FRAME BIKE, COMPLETELY rebuilt, excellent condition. 478-3671.

PHILLIPS 10-SPEED BIKE, very good condition. 477-1260.

LIKE NEW BOYS' 5-SPEED chopper. Accessories, $60. 477-4833.

SMALL AND LARGE BOYS' bikes. $15 each. 592-2265.

GIRL'S SMALL C.C.M. BIKE $16. Phone 598-4958.

GIRL'S 18-IN. BICYCLE, GOOD condition. $22.50. 477-1068.

80 BOATS AND MARINE

"BUILDING A BOAT?"
BUILD YOUR NEXT BOAT ON A
PELAGIC FIBREGLAS HULL
—Deep Vee 36
—Pacific 30 Sailboat
—Highliner 40
—Pelagic 26-Cruiser
—STYROFOAM
—URETHANE FOAM
—EPOXY RESIN
—EPOXY PAINT
—PLEXIGLASS
BAPCO MARINE PAINT
Open "Saturday" mornings 9-1
PELAGIC PACIFIC IND. LTD.
HURON ST., VICTORIA, B.C. PHONE 386-1811
FOR ALL YOUR PLASTIC NEEDS

"TRIM-SELVS"
Automatic Marine Trim Tabs
20%-40% Saving

Boat Length	Reg.	Now
No. 1—17'	$163.24	$131
No. 2—24'	$197.50	$156
No. 3—28'	$221.18	$177
No. 4—32'	$266.78	$215
No. 5—36'	$327.22	$261
No. 6—40'	$350.60	$281
No. 2—24' Demo		$116

Prices include Federal Tax
All sales final
SMITH BROS. FOUNDRY AND MACHINE WORKS LTD.
HOURS: 8:00-5:00, Mon.-Fri.
632 Pembroke, 384-1625 or 384-3022

ELVSTROM super soft BUOYANCY JACKETS
Try them — they're comfortable and come in 5 SIZES
BOSUN'S LOCKER
580 Johnson 386-1308

SPECIAL TOMY HUNTER'S hoists 25% OFF regular price. 500 lb. and 1000 lb. capacity.
SHIP CHANDLERS (McQUADES)
1252 Wharf St. 383-1141

HAIDA 26
Very well equipped 3 head sails, speed indicator, depth sounder, rubber dinghy etc. Owner buying larger boat. $10,500 for quick sale. 477-6325.

JENKINS MARINE
Boat building, repairs, renovations, etc. In wood and f-glass boats. Boat hauling, bonded and licensed. 479-2244 477-1127

12' RUNABOUT. GLASSED BOTTOM, side and fore decking. A good, clean boat with oars. A steal at $85. 16' cabin boat with slant 6 Chev. car top and closed cockpit, $575. Deep Cove Marina, 656-2816.

FOR SALE OR TRADE: 40' heavy boat with or without 3-71 G.M. diesel. Need 6 k.w. light plant or 14' to 38' glass boat. What have you? Phone 746-7656.

WANTED, BOAT FOR FISHING — willing to swap my 1970 Harley Davidson motorcycle, 125 cc Street or Trail. Truly a beautiful bike. Call Gord at 479-6792.

7½ CLINTON, DRY CLUTCH, motor mount, shaft, prop, pillar, complete inboard unit. 2075 Weller, Sidney. 656-2064, offers.

AL'S BOAT TRAILERS — SPECIALISTS in CUSTOM BOAT trailers and all TYPES OF REPAIRS. 383-8233.

CAL 20, FULLY EQUIPPED, cruising and racing, includes new sails, motor, dinghy, etc. $4,200. 656-2497.

16 FT. SANGSTER, MINT CONDITION. Complete with trailer, 35 h.p. Chrysler, electric start, etc. $2,150. 477-5470.

10' FIBREGLASS BOAT, 1969 6 h.p. Evinrude in excellent condition, $375 or best offer. 477-3050.

WANTED FOR CASH: '65-'85 h.p. outboard. Can be in need of repairs. 477-5432.

12' FIBREGLASSED PLYWOOD boat with windshield, $35. 652-1078.

80 BOATS AND MARINE

P—E—A—R—S—O—N PLEASURE DIVISION
GREW—CHRYSLER—COBRA
BOATS—MOTORS—TRAILERS
CARS—CAMPERS—TRUCKS
BOATS — SPECIAL
14' COBRA S.S. Reg. $1395 1 only $1188
16' COBRA Family. Reg. $1595 2 only $1388
14'6 Islander. Reg. $1149 2 only $ 988
17' MARLIN. Reg. $2650 1 only $2195
11'8 PRINCECRAFT alum. Reg. $296 1 only $ 266
New SEADOO JET. Reg. $1395 Only $1095
16' CHRYSLER Bowrider. Reg. $1095 Only $ 949
14' CRESTLINE alum. Reg. $450 Only $ 369
12' ALUMINUM Fisher. Reg. $265 Only $ 198
MOTORS — SPECIAL
35 H.P. CHRYSLER. Reg. $907 Today $799
45 H.P. CHRYSLER elec. Reg. $959 Today $699
15 H.P. YAMAHA, new. Reg. $559 Today $509
5 H.P. YAMAHA. Reg. $365 Today $305
ALL TRADES WELCOME
EASY INSTANT CREDIT
Bank Terms Available
Every Budget Consideration
P—E—A—R—S—O—N
"World of Pleasure" PLEASURE DIVISION
3388 Douglas — 382-2222
9 to 9 — Sat. till 5:30
"NEXT TO RED LION"

MULLINS
1970 65 H.P. Mercury NEW
Was $1422 - NOW $1209 (one only)
1969 65 H.P. Mercury USED
Long shaft electric $895
Used only in fresh water
12' YAMAHA boat Was $525 NOW $450
Hurry now to
MULLINS MARINE SALES LTD. (Marine Division)
925 Yates 382-1928

M M M M M M M M M M
MERCURY MARINE
FIBERFORM BOATS 14' to 24'
14' FIBERFORM Deep V, foam floatation, mechanical steering, '69 John., E.L. Holsclaw trailer, $1,777.
16' FIBERFORM Deep V, full top, built-in tank, mec. steering, foam flotation. 65 Merc. 50 h.p. E. L. Calkins trailer, $2,695.
MERCURY OUTBOARDS 4 H.P. TO 135 H.P.
MERCURY MARINE SALES and SERVICE
Cloverdale and Oak
385-1457
M M M M M M M M M M

A unique LAY-A-WAY Christmas plan. Four small sail boats for your son, daughter, wife or yourself. What BETTER HOBBY could you have, or more exciting Christmas present. For father's convenience: 20% now. The balance to suit you with no interest to Jan. 1, '72. Free storage until you want delivery.

Crescent -15'6" Sloop only $590. Stercraft f.g. 12'6" Cat boat only $495.00.

2 Aquacats, the worlds largest one design catamaran. Car topable, unsinkable, only $495.00.
MANY, MANY other boats — large, small, power, sail, new, used, also good Christmas presents for the family.
EXECUTIVE YACHTS
2270 Harbour Rd., Sidney, B.C.
656-1212 or 383-1233

USED OUTBOARD MOTORS
3-hp '65 EVINRUDE $105
4-hp '70 EVINRUDE $175
33-hp '68 JOHNSON $395
33-hp '69 JOHNSON, elec $525
60-hp '65 JOHNSON, elec $775
COAST POWER MACHINES (1961) LTD.
2520 Govt. St. 382-8291

ORR MARINE
30-hp marine engine, 2800 RPM, complete with heat exchanger, alternator, electric panel, H.D. Paragon gear.
IDEAL for PLEASURE FISHING and AUXILIARY
31 Erie St. 382-5813

PHILBROOK'S SHIPYARDS LTD.
MARINE ENGINE OVERHAULS
2324 Harbour Rd., Sidney
656-1157

CRUISE NORTH — FISH ALL year. 26-ft. Disp. 14250 lb. $4500 70-h.p. Record, and Installed 1969. Cost $1,440. Hull caulked and bronze fastened and ribs. 1970. Cost $1,500. Rewire, automatic bilge pump, dinghy outboards. Cost $500. Should be trouble-free for several years. Cons. trade for sail. Phone 382-9323 after 6 p.m.

19-FT. BRANDLMAYR DAY cruiser, fibreglassed hull, twin 1968 50 h.p. Mercury, electric motors. Full camper top. Indoor-outdoor carpet. Built-in tanks. New tandem axle Holsclaw trailer and power winch. All like new. 385-0520.

BRITISH SEAGULL OUTBOARDS
SALES — PARTS — SERVICE
VIC LAWNMOWER HOSPITAL
834 Johnson 386-8338

23 FT. CABIN CRUISER, CONverted ex-navy cutter, 47 h.p., Mercedes diesel engine. Dinette, sink, head in new condition. 746-4851, Duncan.

SAILING SCHOOL aboard 48' yacht. Sailing — navigation instruction — cruises. 383-0539.

STAINLESS STEEL TUBING AND fittings for bow rails and pulpits. PRODESTO
939 Johnson 383-5812

22' STARCRAFT CHIEFTAN 120 H.P. Mercruiser inboard-outboard, head, galley, etc. Many extras. 383-6449.
3 K.W. 110 V. DIESEL GENERATOR. Magna Kold 12v fridge compressor unit. 592-3214.

16-FT. SEA BABE, 72 H.P. Mercury motor, trailer. $450. 478-2704.

AL'S BOAT AND CAR UPHOLSTERY
10612 McDonald Park Rd., 656-3568

10' PLYWOOD BOAT, FIBREGLASS seams, $40 or nearest offer. 388-4695.

16' "FLYING KITTEN" CATAMARAN, sell or trade for car. 656-3619.

ALL BAY MARINA
2238 Harbour Rd. 656-3167
Your authorized Evinrude dealer
CANOE COVE MARINA Yacht Brokerage
Sidney, B.C. 656-3915

8-FT. EL TORO SAILING dinghy. 598-1505.

12' PLYWOOD BOAT AND TRAILER. 383-1005.

80 BOATS AND MARINE

OAK BAY MARINE SALES and SERVICE
EVINRUDE — OMC —COLUMBIA YACHTS— K and C Thermoglass and Starcraft Boats
598-3393
Serving you 7 days a week

Yacht Brokers
VAN ISLE MARINA LTD.
Tsehum Harbor
Sidney, B.C.
656-1138

IT'S BOSUN'S for complete marine service; Yacht Sales, Brokerage, Charters, Chandlery C and C, Cal, Crown, Albin and Vega Yachts. Open every day 9 a.m. to 9 p.m., at Clark Bros. Marina, Sidney, 656-3421.

Bosun's Wide World of Sailing

BOAT OWNERS
Don't be penny-wise and dollar foolish. Call a bonded and insured carrier. Call Don's Boat Transport, 479-1014. Where boat moving is our only business.

OWNER BUYING BIGGER boat. Must sell 15½' sloop with Dacron sails. Professional built, 3 years ago. Best offer takes. 382-7867.

GIRL'S BIKE SUIT AGE 8-14 years. $20. 598-3601.

12' SLOOP IN EXCELLENT CONdition, $300 or best offer. 656-1646.

92 SPORTING GOODS

IT'S HUNTING TIME
12 Ga. mod. 12, $195; 12 Franchi auto. $119; 16 Stevens D. $79; 222 Rem. mag. 700 bdl. $149; 30-06 Rem. P. $115; 30-30 Win. $89; 300 Sav. plus 3x $139; 308 Rem. auto 4x $149; 350 Rem. mag. bdl. $179; 357 Schmidt $89; 32 Browning A $49; 32 Colt A $59; 22 Schmidt $36.
AMMO SALE
30-30 Softpoint $3.99
308 Softpoint $4.99
12 Ga. shotshells $2.49
ROBINSON'S
1307 Broad 385-3429

WINCHESTER X-Pert 12 gauge Reg. $4.05 SPECIAL $3.25 per box or 6 BOXES $18. All RIFLE SHELLS 10% off Plus "MANY GUN SPECIALS"
GORDON'S SPORTING GOODS
1030 Hillside Ave. 382-5815

ROYAL OAK SPORTING GOODS
BEST SELECTION of men's 10-speeds available now. Over 100 10-speed bikes from $84.95 and up.
DON'T BE DISAPPOINTED.
Order your bike for Christmas now in the size and colour of your choice.
Royal Oak Shopping Centre.

INTERNATIONALLY CERTIFIED scuba diving course starts Sept. 29 —mid Dec. $48. Scuba Shop, 832 Fisgard, 385-4713.

MANS' RIGHT-HANDED GOLF clubs, complete with set bag. Excellent condition. $115 or close offer. 385-7452.

INTERNATIONALLY RECOGnized Scuba Diving Courses. For full information, phone Dan's Diving Den, 383-7711.

REMINGTON 12G VENT RIB Shotgun, 2" or 3" shells. Like new, $125. 479-5094.

RIFLE SCOPES, BINOCULARS repaired, nitrogen, filling. Victoria Instruments. 385-3155.

RAY'S SPORTS CENTRE RACQUET STRINGING
1692 Douglas 385-6312

BROWNING .22 AUTOMATIC with scope. Top condition. $100. 479-6845.

450-400 RIGBY HAMMER, double barrelled rifle. $450. 592-6470.

300 WEATHERBY MAGNUM, 3X9 variable scope. 382-4979.

SKATES, GOOD CONDITION, men's size 8, lady's, 5½. 598-4284.

2 STEELHEAD REELS, SILEX, and Ambassador. 598-3402.

FOR SALE, COMPLETE WET suit, like new, $45. 385-4744.

93 STOVES AND FURNACES

PACIFIC COUNTERFLOW OIL furance, 85,000 B.T.U., ducts included, excellent condition. $160. 642-3668.

26 H.P. BOILER, VERY GOOD condition. Operating pressure 125 lbs. to 150 lbs. Last inspection 1970. What offers? 479-1463.

WANTED — OIL-FIRED FURnace 200-250 BTU complete. Phone 382-8494.

COMBINATION ELECTRIC stove and garbage burner (McClary). 383-1005.

ELECTRIC RANGE, $40, EXcellent shape. 479-4794.

60 GALLON TANK, STAND, space heater, all $35. 386-0566.

96 CAMERAS, SUPPLIES and PHOTO FINISHING

The ELECTRIC EYE
Has CAMERAS also SERVICE
ELECTRIC EYE
1006 Broad 386-0333

Helping YOU get better pictures is OUR business

SIMPSONS-SEARS
Headquarters for fine photo finishing and the superb MINOLTA SRT-101
Simpsons-Sears has 5 photo finishing plans on all popular sizes of Kodacolor film. Fast Service — Satisfaction Guaranteed.
388-9111, Local 203

NEW 3-DAY SERVICE ON KODACHROME PROCESSING
48 hours faster! Victoria Photo Supply now offers super-speedy three-day processing service on Kodachrome slide and movie film. Top quality work by Kodak's own laboratories.
If Kodacolor is your bag, our 2-day service is the answer, with 12 big jumbo prints for only $2.99 — 20 for just $4.49. No postage to pay — for flip-top service, rock-bottom prices, bring your color film to
VICTORIA PHOTO SUPPLY
1015 Douglas Street 385-3458

HILTON PHOTO SUPPLIES LTD.
Trans-Canada Highway
Chemainus
Vancouver Island's Finest Photo Supply Centre
Drawer 750 Ph. 246-3311

Cash paid for used cameras, accessories, darkroom supplies.
— TRY US —
ELECTRIC EYE
1006 Broad 386-0333

SANKYO 8 MM CAMERA, ZOOM lens, $100, case included. Olympus Pen EE 35 mm ½ frame $25, case and flash equipment included. 382-4028.

WANTED CONTAMETER OR close-up accessories to fit Zeiss Contax 592-3260.

Be Seen, Be Heard! Sell things you no longer use with low-cost Classified Ads. Dial 386-2121 now!

97 FURNITURE

KILSHAW'S AUCTIONEERS
Buy — Sell — Appraise
1115 Fort 384-6441

DANISH CHESTERFIELD, ARM chairs, sideboard, double bed (complete), wool carpet, standard lamp, all excellent condition. 384-2852.

ANTIQUE DINING TABLE, DROP leaf Hepplewhite, mahogany, excellent condition, with drawer. Extends from 21x47 to 46x47. 382-3580.

CLEANING
Upholstered furniture and carpets cleaned and demothed, your home. For Free Estimates Call 382-5532 Ambassador Home Service

PAY CASH AND SAVE
See Our Ad Under Miscellaneous
PANDORA FURNITURE LTD.
NEW AND USED FURNITURE
1050 PANDORA AVE.
383-6319

LUNDS AUCTIONEERS
WE BUY AND APPRAISE
926 FORT 386-3308

FURNITURE FOR SALE, COloured Philco combination TV; sectional chesterfield with swivel bar, 382-1509 after 2 p.m.

BORWN TYNAN CHESTERFIELD and chair, coffee table, end table. All excellent condition. Phone 477-4446.

SEMI-RETIRED UPHOLSTERER formerly with the Empress will recover your chesterfield, $50 labour plus fabric. 478-1262.

NEAR NEW 2-PIECE CHESTERfield, turquoise with walnut trim. $180. 479-4501.

WE BUY YOUR FORNITURE, household goods, pictures, tools, etc. Best cash prices. 386-0462.

HOUSEHOLD FURNITURE. Good condition. Reasonable. 477-5828.

STEEL BEDS; SINGLE, DOUble, $10. Red chesterfield suite, $20; 3 chrome chairs, $15. 386-0566.

ONE BEDROOM SUITE $100; 19" TV $25; 2 bar stools $25. 384-3679.

98 TV, STEREO, RADIO SALES AND SERVICE

1972 ZENITH 19" CHROMACOLOR TV
Rent to own plan $16.00 month
Satisfied? Apply to purchase (plus de. and ser. dep. if applicable).
RENT TO OWN
25" ZENITH CHROMACOLOR
$20.00 month
Phone today
MAIS TV RENTALS
385-2435

CLEARANCE
25" DUMONT color. Walnut console cabinet with sliding doors.
Reg. $1095
ONLY $775
with trade
full warranty
EZ TERMS
CONTINENTAL HOME SUPPLY LTD.
851 Johnson St. 386-2458

WAREHOUSE —CLEARANCE—
8 only DUMONT COLOUR T.V.'S 19" table models $419, full price, no down payment, $16.00 per month. First come first served. Also complete line of PANASONIC colour and black and white TVs available.
Independent Buyers' Discount Service
904D, Esquimalt Road 383-1780

KENT'S ANNUAL SALE
New Philips and Magnasonic Reel to reel tape recorders ½ PRICE
Used tape recorders from $35.00 Odds and ends of radios and cassettes 1-3 OFF
Compare the bargains on TVs, Stereos and Components.
SALE—SERVICE—RENTALS
KENT'S LTD.
742 FORT 383-7104, 383-3513

QUADRA STRIKES AGAIN AT HIGH PRICES!
GARRARD 2025 de luxe changers, REG. $79.50, TO CLEAR $53.88. New 17" RCA color portable with A.F.S. walnut cabinet, REG. $499, NOW $388.88. New 19" RCA console and A.F.T., walnut cabinet, REG. $579, NOW $468.88. 1 only 25" RCA color console, walnut, NEW COST $695; 3 years old, completely rebuilt with 6 months money back guarantee. ONLY $438.88.
QUADRA SERVICENTRE
3514 QUADRA 385-6422

RENT OR RENT TO OWN
Rent a 1971 color or black and white TV, Zenith or Electrohome. Lowest prices in town.
CITY CENTRE TV
3970 Shelbourne
University Heights Mall.
477-6971 — 658-8385

19" SONYO COLOR TVS, NOW completely automatic. See them, they are beautiful.
ONLY $449.50
ATLAS STEREO AND TV
764 Fort St. 385-2781

FAST EXPERT SERVICE
AUTHORIZED PHILIPS DEALER TV RENTAL SALES-SERVICE
ELECTRON
100 W. BURNSIDE RD. 383-5432

JUST BOUGHT A COLOR TV AT Woolco, selling 23" black and white, Rogers Majestic TV in good working order. $60 firm. 385-0948.

COLOR TV RENTALS — NEW 19" 1972 portables and 25" consoles. BUTLER BROTHERS, 1720 Douglas, 383-6911.

19-IN. FLEETWOOD PORTABLE black and white TV, $95; stand, $4; elaborate antenna, $45. 385-0520. Offers?

PANASONIC 4-TRACK STEREO tape recorder. Automatic reverse. 479-7487 after 5:00 p.m.

NEARLY NEW 10" T.V. AND cash, want Zenith portable. 384-1403.

SONY STEREO TAPE RECORDer, model TC540, plus tapes, like new. For quick sale. $350. 592-4426.

19" PANASONIC PORTABLE TV. 384-6884 evenings.

ELECTROHOME T.V. 23" NEW condition, $125. Phone 382-8737.

ROBERTS 778X LESS THAN 10 hours use, Rob after 5. 477-4931.

23" BLACK AND WHITE VIKING TV, like new. 383-1315.

25" TV IN PERFECT CONDITION. 383-1374.

23" BLACK AND WHITE ADMIRAL. Perfect condition. 385-3229.

FOR SALE: 19" TV IN WORKING order $25. Phone 385-6816.

98 TV, STEREO, RADIO SALES AND SERVICE

ZENITH - ZENITH - ZENITH — quality, dependability, watchability. Choose from 17" - 20" 23" and 24". Special prices on 1971 models to Clear. BUTLER BROTHERS, 1720 Douglas. 383-6911.

AM-FM CABINET STEREO AND TV combination, good condition. What offers. 384-3733.

GARRARD SL95 TURNTABLE, equipped with Shure V15 type 2 cartridge, $160. 478-1095.

99 GROCERIES, MEAT AND PRODUCE

HARVEY'S MEATS
Harvey's home-made beef sausage 59c lb.
Harvey's superb trim cross rib and blade roasts 89c lb
Harvey's hamburger 59c lb
Freezer Specials
STANDARD SIDES OF BEEF — GUARANTEED TENDER 68c lb.
SIDES OF PORK 45c LB.
BUDGET Terms Available
Turn in to our free parking lot while shopping
Closed Wednesdays
HARVEY'S
2709 Quadra St. 383-2031

THE WAREHOUSE, WHOLEsale Food Distributors, 47 Songhees Rd. First turn left — 100 feet past Johnson St. Bridge, and Oakcrest, 3475 Quadra. Prices effective Mon., Tues., Wed. Open to the public daily, 9 a.m. to 9 p.m. Open Saturday 'til 6 p.m. We reserve the right to limit quantities. Shoulder beef, 59c lb.; bacon, lean, rindless, by the piece, 29c lb.; pork spare ribs, fresh, lean, 5 up, 39c lb. Wieners, No. 1 quality, 39c lb.; Swanson TV dinners, chiken, turkey, beef, each 57c; Krispee's Potato Chips, 59c size, 37c; Montclair toilet tissue, 8 rolls, 79c; Windsoft salt, 2-lb. ctn. 15c; Bonus whole cooked chicken, 3½-10 lb. 98c; fancy, juicy oranges, 5-lb. cello bag, 59c.

WHY PAY MORE?
Veal cutlets each 15c
Minced beef lb. 49c
Sides of beef lb. 69c
ALBERTA MEAT DISTRIBUTORS LTD.
1811 Cook St. 383-3012

THE B. WILSON CO. LTD. MEAT DEPARTMENT
25 LB. RINDLESS SLICED BACON 39c LB.
50 lb. variety pack $35.95
TOP RED BRAND BEEF Cut and wrapped — sides 67c lb.
FREE LOCKERS
Budget terms, 100% guaranteed
Open Monday-Friday, 9-5
536 HERALD ST. 382-3444

SHOP AT "THE WAREHOUSE" Wholesale Food Distributors, 47 Songhees Rd., first turn left — 100 m. past the Johnson St. Bridge. Open daily, 9 to 9; Sat. till 6 p.m.

WILLOWDALE FARM
English Taurels, well branched, 18-24", 75c each. Apples and pears, 10c a pound. 6447 West Saanich Rd. 652-2865.

FRESH FROZEN SALMON FROM fishing boat "Blaze," Fishermen's Wharf, at Johnson Street Bridge, 9:30 a.m. to 7 p.m. Coho 70c lb.

WESTERN MEATS
"Freezer Meat Specialists"
3555 Happy Valley Road
478-1821 Eves. 478-2820

FIRBANK FARM
1180 ROYAL OAK
Canning Tomatoes 10c lb.
Please bring own containers

APPLES, LE MON PIPPINS, FINest eating, cooking, freezing; 25 lbs. $2.00. Bring containers. 382-7610.

PICK YOUR OWN: APPLES, plums, pears and blackberries. 759 Haliburton Rd. Bring containers. Only Sunday 9-5 p.m.

APPLES
Crisp and Juicy
Macs and Spartons
1892 Prosser, 652-3337
Saanichton

FRESH APPLES
Better apples at better prices at Saanich Orchard off Stelly's Cross Road.

SILVER RILL FARM CORN No. 1 freezing corn, pick your own and ready picked, 652-1868.

WILLIAMS QUALITY MEATS
Hind quarters 79c lb.
Same day pickup.
795 Fort St. 384-1613

VICTORIA MEAT MARKET
S-T-R-E-T-C-H-E-S your food dollar
625 JOHNSON STREET

HOT HOUSE CUCUMBERS, 12C pound. Not on Sundays. 1288 Santa Rosa.

PICK YOUR APPLES, 8C LB. Saturdays, Sunday afternoons. 6408 W. Saanich Rd.

APPLES, WOLFERIVERS, Wealthy; Russet pears; bring own container. 971 Lodge Ave.

FRESH PICKED SPARTON apples for sale. 10c lb. 5963 OLD West Rd.

SPARTAN, 10 LBS., $1. SOME Macs left. Container please. 1461 Ocean View. 382-0625.

EXCELLENT PRESERVING AND eating pears. 9c lb. 592-9010. 2580 Bowker.

GOOD COOKING APPLES 4C A pound. 592-9838.

GREENHOUSE TOMATOES FOR sale. 1424 Edgeware Rd.

MACINTOSH AND SPARTAN apples. Pick your own. 652-3259.

GRAVENSTEIN APPLES, 5 TO 10 cents lb. 9180 West Saanich Rd.

100 MISCELLANEOUS FOR SALE

TV APPLIANCES
1—RCA Whirlpool automatic washer in excellent condition. EXCEPTIONAL VALUE $129.95
1—G-E Refrigerator. Good working order. Manual defrost. ONLY $29.95
1—COMPLETE drum set, 6 pcs. in new condition. Originally $189.95. ONLY $99.95
1—CROSLEY 21" console TV in good working order. $29.95
1—FAIRBANKS MORSE 21" console TV, good appearance $39.95
Many others up to $149.95
MAIS FURNITURE
1821 Cook 385-2435

1 SINGER PORTABLE, ELECtric, $25. 1 free arm zig zag, $99.50; 1 Singer console, $49.95. 30 more used bargains to choose from. All 1 year guarantee. Terms, $7.00 monthly. Sawyer Sewing Centre, 840 Fort. 386-6228.

NEW ACRILAN RUG, 12X12, with waffle foam rubber underpad. Antique white decorator traverse rods. Organdy curtains, bath or kitchen. Dominion Broil'n Toast bake-roast electric, grill. 383-5255.

HARDLY USED APARTMENT sized Hoover washing machine, perfect condition, new $189, asking $130; Bolex 8 millimetre movie camera plus wide angle lens $50; complete home wine making kit, gallon jars, etc., offers. 477-2641.

HIGH CHAIR, $10. ZENITH DE luxe vacuum cleaner, $25. 479-7608.

1-YEAR-OLD INGLIS DRYER, AS new. Best offer. 386-9148.

100 MISCELLANEOUS FOR SALE

THE TRADERS WAREHOUSE
USED SPECIALS
3 pc grey sectional $89.95
3 pc charcoal chesterfield suite $169.95
De luxe swivel rocker $79.95
Frigidaire dryer (like new) $119.95
Hoover washer (apt. size) $19.95
30" Admiral range $89.93
Vanity dressers $49.95
7-pc. dining room suite $149.95
9x12 oval braided rug $79.95
Brown de luxe recliner with vibrator $119.95
Bed and mattresses, from $39.95
Wringer washers, from $9.95
A.M.C. Fridge $69.95
Good selection black and white TVs, from $19.95
THE TRADERS
715 FINLAYSON 388-6264
(BESIDE MAYFAIR)

Engines, parts, service.
— PARKER —
Lawn sweepers from $69.50
Power vacuums from $254
CHAIN SAWS
McCulloch — Lombards
Prices from $139.50
Briggs-Stratton
Tecumseh — Clinton
Kohler — Wisconsin
VICTORIA LAWNMOWER HOSPITAL
834 Johnson 386-8338

BARGAINS YOU HAVE BEEN WAITING FOR!
McClary Easy Dryers special purchase $158.88
PHILCO 20" Port. B and W with built-in AM radio. Only $159.95
BETTER-BUY HOME FURNISHINGS LTD.
704 View (Downstairs Basement)
Tel. 385-4345

DEMONSTRATOR APPLIANCES to clear, top values, 1 year guarantee. Irons, frypan, toasters, percolators, mixmasters, blenders; deep fryers and shavers.
USE YOUR CHARGEX CARDS
Specials—Bacon Cookers, $2.69; Rug shampoo, $1.29; Spray starch, 59c. Guarantee Repairs and Service to all Sunbeam and Oster Appliances done on premises. Sunbeam Appliance Service Company, 912 Pandora Ave., 383-8543.

CATALYTIC HEATERS
Warm, safe, economical, uses ordinary white gas. Just the thing for campers, boats, cabins, etc. 2400 B.T.U. rating $13.49
SPENCER'S STORES LTD.
1110 Gov't St. Downtown

304 KODAK CAMERA, $8; MUST sacrifice. 18 carat engagement ring, $100; gold hide-a-bed, 8-months-old $110; girl's clothing, size 12-14, toys, good condition reasonable. Bissell carpet sweeper $5. Phone 9 a.m.-3 p.m. only. 592-4162.

CAR TAPE DECK, TAPES, BOX and speakers; clarinet, B flat; skates (boy's size 5); show skis, poles and boots (child's 8-12); Mix-master, bowls and juicer attacher; all items good condition and reasonable. 382-3240.

REMINGTON TYPEWRITER — 18" carriage

100 MISCELLANEOUS FOR SALE

UNDER THE YELLOW SIGN

USED SELECTION

Metal dinette tables, from $13.95
Vanity and bench $29.95
5-pc. metal dinettes, from $29.95
5-pc. wooden dinettes, from $ 39.95
Easy chair and ottoman $ 39.95
Wooden buffets, from $ 29.95
Sealy mattress-box spring, metal frame and maple headboard, 39" $ 79.95
54" mattress and box spring $ 39.95
Simmons backcare mattress, box spring and bed, 54" $ 89.95
84" bookcase headboard $ 9.95
Easy chairs, from $ 9.95
Chesterfields only, From $ 19.95
2-pc. chester. suites, from $ 59.95
Love seat. Like new $119.95
Plate glass, ⅜" thick, coffee table on two pedestals $199.95
Drexell solid mahogany dining chairs, 4 only. Each $ 39.95

Come in and Browse Around Our Many Used Items

NEW SELECTION

Occasional tables, from $ 9.95
2-pc. chester. suites, from $159.95
Cogswell rockers, from $ 59.95
Recliners, from $ 79.95
Walnut bookcase $ 21.95
3-pc. walnut bed. suite. $179.95
Walnut student's desk $ 42.95
Double pedestal desk $ 69.95
Arborite student's desk $ 39.95
High china cabinet $109.95

Large Selection Of All Types of Furniture and Accessories Now on Show

STANDARD FURNITURE
Bargain Annex
753 VIEW ST.
Across Street From Main Store
382-5111

OCTOBER SPECIAL SUITS

Double the fashion for less! Extra co-ordinating pant FREE. Wide selection, sizes 36-46. Superior tailoring, pure wool worsteds.

SUIT AND EXTRA PANT $59.50

LES PALMER LTD.
714 View 382-2825

Just up from Douglas
Free Parking
View Parkade

WHOLESALE PRICING!

SHAGS from $4.95 sq. yd. Luxury HARDTWIST from $7.95 sq. yd.

INDOOR — OUTDOOR! KITCHEN CARPETS

Sculptured nylons from $4.95 "Special rates for contractors"

All carpet and installation — GUARANTEED —

CARPET TREND
185 Langford St., 386-7501
(Just across Bay St. Bridge)

USED TV's, Hi-Fi's FROM $39. Used radios from $7.50. Rabbit ears, $1.49.

SALE—SERVICE—RENTALS

KENTS LTD.
742 FORT 383-7104, 383-3513

A.B.C. ELECTRIC — 382-7221
New and rebuilt appliances. Vacuum cleaners, polishers, etc. One-year warranty. Good selection. Reasonable prices. 621 Fort.

INKLE LOOM SPECIAL, $8.95; materials available. Lessons $10. Gilmor Pottery Island Handcraft House, 1700 Kings at Shelbourne. 385-8113.

HANDMADE WEATHERVANES, $25 and up. Handcarved and painted gables. Order now for Christmas. Special Cockpit weathervanes $30. 642-3515.

MILLS PAINT SALES
Exterior ACRYLIC Latex House paint, $7.95 gal.
3172 Douglas 383-6412

FIRM EXTRA LONG BOX spring and inner spring mattress (80"x39") can be viewed at 1521 Cedar Glen Road.

WOMAN'S BICYCLE, Excellent Condition, 2-speed, many accessories; guitar; sewing machine. Phone 658-8374.

FLEETWOOD COMBINATION, excellent condition, golf clubs, etc. New golf shoes, size 12. Phone between 10 and 6:30 p.m. 478-6601.

NEW COAT, PINKISH, 16-18, half price, $23; new white kid pumps, Heel Huggers, 6D, $19. 385-4877.

WALL IRONING BOARD, ONE folding ironing board. Belt sander, 3-inch, extra belt. 479-2507.

ROUND TABLE, UPHOLSTERED rocker, coffee table, kitchen chairs, dresser. 386-6403.

GUIDE UNIFORM, COMPLETE, size 14, $8. Girls size 4½ figure skates, $4. 477-3338.

23" ADMIRAL PORTABLE TV, 6 months old, $95 or best offer. 383-9630.

BIG, ELECTRIC CASH REGISTER, full total, for service station. $200. 652-7533, 652-2704.

HOT WATER FURNACE WITH Williams' low-pressure burner, can be seen working. $125. 598-3190.

LADY'S MUSKRAT COAT — centre back, full length, size 34. $100. 479-6845.

STERLING FLATWARE, 4-PLAYER settings, "Garland" with case. Offers. 383-4586.

WRINGER WASHER, ASKING $30. Automatic dryer, asking $60. 386-9927.

2-YEAR-OLD WRINGER WASHER, pump, timer, like new, $90. 386-3086.

16 MILLIMETRE PROJECTORS; new 7x9 screens; Electrohome 21" TV. 477-2773.

FRENCH—PROVINCIAL COFFEE table, $35. Phone 479-6178.

180 FT. GOOD USED CEDAR gutter. Long lengths. 476-4054.

ONE LIFETIME MEMBERSHIP to the Health Spa. 478-5095.

5 CANOES, LIFE JACKETS, 1 punt. Offers. 2855 Inez Drive.

100 MISCELLANEOUS FOR SALE

FACTORY CLEARANCE of SPEED QUEEN 3080 WASHERS AND DRYERS

1 Multicycle washing selection
2 Full choice of water temperatures
3 Arc-o-matic 210 transmission
4 Exclusive fluid drive
5 Polypropylene agitator

WARRANTY
1 2 years on all parts
2 10 years on transmission parts
3 5 years on dryer drums
4 2 years free service

THE MATCHING PAIR $566.88

ALSO
Good selection of used furniture in the bargain basement.

ROYAL FURNITURE AND APPLIANCES "THE BRIGHT RED WAREHOUSE"
733 JOHNSON 388-9031

DRAPES, MODERN FIBERglass 95" length and 10 widths, $65. Ansco slide projector with screen, $50. Baby pack back, $15. Everything in excellent condition. 384-2276.

HOLLYWOOD BEDS, SINGLE $40; ¾, $50; matching coffee and end tables, $55; pole lamp $12; Sunbeam polisher $15; chandelier $25; Hoover floor washer-dryer, $25. 478-6430.

NEW TOILET SEAT; PIANO ACcordion, 120 bass; electric range 40" Frigidaire; youth bed; rollaway cot; lawn chair; 2 standard doors; Anson propellor. 478-7584.

40" GENERAL ELECTRIC stove, $28.95. Good double bed, complete $20. Phone after 10:00 a.m. 384-2274.

SONY T.C. 200 STEREO TAPE recorder. Wanted new-ish under counter dishwasher, also bicycles needing repairs for parts. 477-6722.

GOOD WRINGER WASHER $15; 40" electric range, excellent shape $15; older dresser $25. 384-8937.

COMMODARE ADDING MAchine, 1 year old, hardly been used, $50. 592-9083.

OAK DESK, LINCOLN ROCKER, Victorian wardrobe, etc. 634 Avalon Road.

NEW PHILLIPS STEREO TAPE recorder, $200. New Davis rototiller, $170. 385-6855.

HAND CROCHETED DRESSES, and suits, coats. Size 12-14. 658-8109.

BOYS' HOCKEY SKATES, SIZE 3, tap shoes, size 2, boys' soccer shoes size 5. 477-4668.

SIMPSONS SEARS BASE-BOARD electric heaters. High-low control. $18 each. 642-3668.

ADULT HOCKEY EQUIPMENT CCM skates. Size 9½. Wanted: 2 650x16 6-ply tires. 477-1485.

CUB UNIFORMS 658-8109

103 MISCELLANEOUS WANTED

HOUSEHOLD EFFECTS WANTED

By the houseful or individual piece. Phone for our evaluation before you trade or sell your belongings.

ALADDIN'S COTTAGE LTD.
478-6042

THANK YOU

ABEL TRADING
OPEN 7 DAYS A WEEK
9 A.M.-9 P.M.
BEER BOTTLES, 25c DOZEN
Most pop cans 2c each. Batteries, 90c each. No. 1 copper 36c lb.; brass 23c lb.; rads 26c lb.; Lead 8c lb.; local wine, pop, liquor and junk bottles bought. We buy and sell a libraries and jars. 422 John St. 388-6541.

CASH PAID FOR BROKEN OR good condition used jewellery, watches, gold gold or silver, clocks, ornaments, glassware, household items, kitchen ware, TV sets, radios, record players, combinations, records, small appliances, furniture, beds, chest of drawers, lamps, rugs, drapes. What have you? 386-3832 or 656-2620.

MONEY IN A HURRY
CASH LOANS on tools, guns, musical instruments, cameras. We BUY also WEAPONS, INSTRUMENTS, etc., for READY CASH

B-J TRADING CENTRE
OPPOSITE Pet Shop
617 Johnson St. Tel. 383-9512

GUNS of all types INSTANT CASH.
ROBINSON'S
1307 Broad 385-3429

THE SALVATION ARMY urgently needs your re-useable clothing, furniture and household goods to assist those in need. Family Thrift Stores, Victoria, Sidney and Langford. For pickup call 386-3295.

NEED CASH?
Cash paid for good tools, cameras, all types of musical instruments. What have you? Island Trading, NOW AT 630 JOHNSON ST., just down from Douglas.

KILSHAW'S AUCTIONEERS
Buy — Sell — Appraise
1115 Fort 384-6441

SCRAP CARS, METALS
We buy brass, copper, lead, batteries. Paying $5 for complete U.S. car.
Morris Green Industries
Behind 1832 Store St. 385-9703

LUNDS AUCTIONEERS
APPRAISE AND BUY FOR CASH
926 FORT 386-8308

FAMILY TRADING LTD.
Cash for furniture, tools, appliances, guns, etc.
731 Goldstream 478-5631
Mon. - Fri. 9 a.m. - 6 p.m.
Sun. 1-5 p.m.

CASH PAID
Good used furniture, appliances.
MEL'S BARGAINS
823 Pandora Ave. 384-3132
Opposite B.C. Hydro

WILL PAY CASH FOR YOUR piano or organ.
YAMAHA MUSIC CENTRE
384-9131 707 Fort

WANTED: 5' OR 6' PEETZ reel or parts. Door handle for back doors on '63 Morris station wagon. 560x14 tires. 385-6088.

SMALL OUTBOARD, AND CHAIN saw; good condition. Reply to Victoria Press, Box 110.

REFRIGERATORS AND freezers bought. 384-7813. All Temp.

WANTED, OAK OR MAPLE DINing suite with buffet. Phone 477-6673.

SPOT CASH
For good furniture-appliances
ROYAL FURNITURE 388-9021

OLDER FRENCH PROVINCIAL chesterfield suite. Suitable for reupholstery. 658-8444.

WE BUY YOUR FURNITURE, household goods, pictures, tools, etc. Best cash prices. 386-0462.

GOOD BOOKS ALWAYS BOUGHT
HAUNTED BOOKSHOP
1104 Fort 382-1493

WANTED — AUTOMATIC GAS dryer; small crib; baby toys; big wheeler tricycler 385-8237.

GAMES FOR BOYS, 8-18, Langford Boys Club would appreciate any donations. 478-3734.

STUDENT NEEDS OLD TVS. Will haul away free. 386-0710.

TWIN STROLLER, GOOD CONDItion, reasonable. 656-1044.

WANTED: TELEVISION ANTENna, rotor and tower. 598-3206.

WANT PIANO FOR STUDENT, any condition, for cash. 477-3918.

COMMODE CHAIR FOR ELDERly lady. 592-0254.

109 MISCELLANEOUS TO RENT

RENT TO OWN
A brand new sewing machine
SAWYER SEWING CENTRES
840 Fort St. 388-6228

RENT TO OWN, SEWING MAchines or TVs, $10 per month. 383-1780, 904D Esquimalt Rd.

GARAGE FOR RENT OR storage. 385-5496.

CEMENT MIXER, $3.50 A DAY delivered. 479-4067 after 5 p.m.

113 WANTED TO RENT MISCELLANEOUS

WANTED TO RENT: GARAGE to store tent trailer. 384-0972.

115 SWAPS

WILL TRADE AEROPLANE, Stinson, 4-place, 108-3 Voyager for mobile home, or sell outright. 479-3991.

WILL SWAP AUSTIN HEALEY 3000, with 30,000 miles, for small car. 656-2495 after six.

117 ANTIQUES

ANTIQUE AUCTION
To Be Held in November
PAINTING AUCTION
To Be Held Early Dec.
CONSIGN NOW
LUNDS—926 Fort—386-3308

KILSHAW'S
Buy for Cash
Appraise for all purposes
1115 Fort 384-6441

LADIES CHERRY WOOD DESK. Oak cabinet. Brass bedstead. Old sealers. 477-8953.

PIANO, EVANS UPRIGHT grand. Walnut. Beautifully carved. Lovely condition. 592-4234.

CASH FOR ANTIQUES AND OLD things. Bygones 1034 Fort. 383-8025.

120 GARDEN SUPPLIES

Fertilizer

SOLID OLD COW MANURE, NO mulch, 7 yds. $26; bag 75c. 385-4356.

FALL SPECIAL. CHICKEN MAnure with mulch. 10 yards delivered $20. Evenings, 478-4194.

FREE MANURE. OAKS POULTRY Farm 880 Downey, Sidney 656-2485.

EXCELLENT GARDEN HORSE manure, 6 yds. $18. 592-3668.

OLD COW MANURE, 70C A BAG. Over 6, 65c, delivered. 479-5436.

Plowing, Rotovating and Cultivating

COOPER'S TRACTOR SERVICE Gardens, yards tractor, rotovated, plowed, cultivated and levelled. Mowing. 382-9316.

CENTRAL SAANICH TRACTOR Rotovate, plow, cult., level, etc. Loader and post holes: 652-3306.

LOW COST ROTOVATING, 10 horsepower tractor 39 inches wide. 479-4513, 656-3590.

HAROLD'S ROTOTILLING. POWerful machine will enter small gate. 479-1337 or 384-9205.

DON'S TRACTOR SERVICE Rotovate, plow, cultivate, mow, loader and truck, blade. 477-3913.

C. STARCK, ROTOVATING, brush and grass cut, post holes, etc., loading and hauling. 479-3157.

CUSTOM ROTOVATING No job too small, 652-1027 after 6.

Seeds, Bulbs, Plants

BULBS, TOP QUALITY
Tulips, $1.19 doz. $7.75—100
Daffodils, $2.19 doz. $14—100
Crocus, 59c doz. $4—100
Hyacinths 4 for 85c
Buckerfield's Ltd. 505 Pandora

UPRIGHT EVERGREENS, JUNipers, gold Blotas, Camellias, Rhododendrons, many more. 384-5044.

Top Soil, Rocks and Fill

REALLY GOOD TOP SOIL, CONTACT LAYRITZ NURSERIES, 384-6943

FREE FILL, DELIVERY charge only. Top soil, gravel supplies. Excavating. 479-5719, 479-1582.

NO. 1 TOP SOIL, CLEAN FILL, blasted rock. O.K. Trucking Co. Ltd., 386-3414.

A-1 BLACK, SANDY LOAM OR peat loam. Very clean, 7 yds. $21; 4 yds. $18. Bag, $1.25. 385-4356.

A-1 BLACK TOPSOIL, 10-YARD load, $36. Phone 479-1933.

BEST TOP SOIL DELIVERED. S. L. Jewkes, 477-2925, 386-9254.

NUMBER 1 MIXED TOP SOIL, 6 yd. loads. C. Starck 479-3157.

WANTED, BLASTED ROCKS UP to 2 feet. 478-6212.

BUY NOW AND SAVE. VIRGIN meadow soil. 479-5068.

125 PETS AND SUPPLIES

PUSSY CATS AND PUPPY DOGS!
We have homelike boarding facilities for you at our puppy dog and pussy cat motel, by day, week, or month. Also we have families wanting puppies and kittens.
Q KENNELS
(Formerly Quandella Kennels)
478-2397

TINY SILVER TOP POODLE pups, $125 each. 1 min. black male pup, $65. Tattooed and vaccinated. Also stud service. Miniature and toy poodles. Skih Tzu's and Boxers. Pompano Kennels (Reg'd), R.R. 3, Nanaimo. Phone 754-5848.

FREE TO GOOD HOME, 6-month-old white and brown Beagle cross pup. Very good with children. 478-5407.

REGISTER PEMBROKE WELSH Corgi, male, tri-colour, 12 weeks. Hall, Box 181, R.R. 1, Cobble Hill. 746-7775.

FEMALE LHASO APSO (MINIAture sheep dog) 10 weeks, registered, $150. 385-7761 or 382-2302.

MALE SHELTIE PUPS, purebred 11 weeks old, $50. 478-6030.

SIAMESE KITTENS, GOOD EYE color, very loving. 385-2526 or 479-5839.

REGISTERED MALE KEESHOND. Shots, 8 months. $150. 385-7761 or 382-2302.

FEMALE SAMOYED FROM championship stock. Registered, $65 or offers. Must sell. 384-0235.

CLEAN SHEDLESS PUREBRED American Apricot toy poodles, registered. 477-2485.

EXCLUSIVE BOARDING, SMALL dogs and cats. Phone afternoons, McCoy, 479-7301.

DACHSHUND PUPPIES, purebred. Paper trained. 7 weeks. $70. 385-3561.

REGISTERED ENGLISH Cocker pups. Show and pet stock. $85 up. 479-3198.

ADORABLE REGISTERED POOdle puppies. Lovely disposition. Quality breeding. 383-5993.

PERSIAN KITTENS FROM REGistered pedigree stock. Show quality bred. 3 months old. 477-4030.

HEATHERBELLE SCOTTISH and West Highland white terrier puppies. 479-3651.

GERMAN SHEPERD CROSS LAB puppies, 1-white, 1-black. 592-3256.

POMERANIAN PUPPIES 656-3029

LOVABLE COCKER PUPS, $15 each. Phone 592-9327.

SIBERIAN HUSKY-SAMOYED cross, male, 6 weeks, $35. 477-3651.

TWO GERBILS WITH LARGE cage, $10. 479-1026.

REGISTERED MALE PEKINgese puppies with shots. 382-3378.

FREE — HALF SIAMESE KITtens. 652-2609.

WHIPPET PUPPIES — REGISfered, innoculated, 592-1729.

REGISTERED MALE SAMOYED puppies, 3 weeks, $100. 479-6524.

FOUR-YEAR-OLD FEMALE PERsian. Free to good home. 656-2986.

IRISH SETTER PUPS, REGISfered purebred, $65 each. 652-2006.

FREE KITTENS, WILL DEliver. 384-8445.

REGISTERED CHIHUAHUAS 384-6458

"BARKLESS" BASENJI MALE pup, shots. 746-4241.

PUPPIES, KITTENS, DOGS, ALL ages and all sizes. Phone 478-2397.

LARGE METAL FLIGHT CAGE, like new, $15. 656-4293.

BOXER PUPS, REGISTERED. 384-2376.

PRETTY GREY FEMALE KITtens, free to good home. 479-7352.

YOU'LL LIKE THE FINE HOMES ADVERTISED IN TODAY'S CLASSIFIED

127 CHICKS, POULTRY, HATCHING EGGS, SUPPLIES

BROWN LAYERS, $1.50 EACH. 656-4707.

PIGEONS
White kings and Homers. Cheap. 383-8001.

SIDNEY DUCK FARM, 656-4413
Ducklings frozen, fresh on order.

ORNAMENTAL PHEASANTS, Toulouse geese. 478-2964.

128 LIVESTOCK, SUPPLIES, EVENTS

RACE HORSE FOR SALE. Yearling thoroughbred filly, sire Allphais Shadow, (also sire of Shadows Dividend) Dam Drive-On. Contact Steve Gomerich, 4outh Wellington. 753-1005.

REGISTERED QUARTER horses, 2 western saddles, custom 2 horse trailer. Phone 652-2975 or 479-5638.

SHEEP FOR SALE. 1 RAM purebred Southdown, 1 yearling and lambs ready for butchering. 478-6824.

FOR LEASE, THOROUGHBRED mare, 5 years, 15.3 hands, chestnut, 2 years showing. 598-2114.

ENTRIES FOR ECHO VALLEY Farms, October 10 training Show, close October 5. 479-2727.

16 MONTH OLD HEREFORD Heifer, 14 month old Hereford cross. 652-2560.

SHOWY QUARTER ARAB GELDing, 5 years, 15 hands, for experienced rider, $250. 479-5945.

THOROUGHBRED GELDING, 6 years, liver-chestnut, 16.2 hands. $600. Phone 479-2684.

GENTLE, WELL SCHOOLED pony, for rent, full or half time. 477-1260.

GREY THOROUGHBRED GELDing, 16.2, hunter type, started jumping. 652-2021.

THOROUGHBRED GELDING, 6 years, 16 hands. Hunter, jumper prospect. 658-8081.

7-YEAR-OLD QUIET SHETLAND mare with saddle, $150 or offers. Call after 6 p.m., 477-2991.

NEW ZEALAND WHITE RABbits for sale. 477-1260.

REGISTERED PALOMINO MARE for sale. 479-3313.

FOR SALE, MILKING GOAT, 2762 Sooke Road, Glen Lake. 478-3298.

REGISTERED HIGHLAND BEEF cattle. 658-5527.

FRESH HOLSTEIN HEIFER, good milker. 746-8206 Duncan.

WANTED TO BUY USED WESTern saddle. 656-3084.

BLACK MARE FREE TO GOOD country home. Phone 652-3154.

130 HEAVY EQUIPMENT AND MACHINERY

CASE DS30 C-K DIESEL WITH loader and 14-ft. hoe $4500

BUTLER BROTHERS
Keating Cross Rd.
652-1121 Eves. 479-7481

1963 D9G, 3-A HYDRAULIC TILT angle dozer. Winch, canopy, very good condition. With hourly road building job. Low down payment. Victoria Press, Box 124.

1961 T.D. 15 BULLDOZER WITH 12' hydraulic angle blade and winch—Serial No. 4794, Model 151. 479-4234.

MC 254 LORAINE MOBILE crane, 70-ft. boom, 15-ft. jib and accessories. 478-2731.

100 C.M.F. COMPRESSOR, HOSE, air drill, concrete breaker 384-1345.

DIESEL POWERED PORTABLE saw mill. 656-4149 or 743-2774.

135 FARM IMPLEMENTS

I.H.C. SUPER A WITH PLOUGH, disk, mower and cultivator $1100
Case 3x16 mounted plough $250
Howard EMU 50 rotovator, as is $250
2 Merry Tillers, each $75

BUTLER BROS.
Keating Cross Rd.
652-1121 Eves. 479-7481

JOHN DEERE TRACTOR IMPLEments, sales and repairs. Victoria Jeep, Hillside at Rock Bay Ave.

150 CARS FOR SALE

BMW
SALES and SERVICE

1969 VAUXHALL Viva Super luxury one-owner. 12,000 mi. 4-speed $1495

1970 AUSTIN America "1300" 4-speed. One owner. 9,000 mi. $1795

1969 COUGAR convertible, full power, 350 V-8, radio, automatic $2695

1961 MERCEDES 220S, full leather interior, radio, 4-speed $1595

PEUGEOT
SALES and SERVICE

BAVARIAN AUTO LTD.
386-1515 386-1612
Corner Gov't and Herald

1969 DODGE DART SWINGER
340 V-8, automatic transmission. Radio, complete with header pipes. Dark green with vinyl roof.
$2495

METRO TOYOTA
SIDNEY DIVISION

GEM MOTOR SALES LTD.
480 Esquimalt 385-4311
17' Clinker boat with Grey mariine engine.
1971 Ventura V-8, auto, P.S. $3350
1971 Ford custom 2-dr. HT. $3595
6—1969 models. Priced to clear.
MECHANIC SPECIALS
— All Cars Running —
1965 CORVAIR Convertible.
1965 SUNBEAM Imp.
1964 TRIUMPH
1964 METEOR 4-dr., 6, std.
1963 PONTIAC Convertible.
1962 FORD Fairlane, V-8, auto.
1954 PONTIAC Hdtop.
1951 MORRIS sedan
—No reasonable offer refused—

1970 FORD STATION WAGON—Power steering, power brakes, automatic transmission. Only 18,000 miles. New rubber all around. Electric rear window and two-way tailgate.
$3695

METRO TOYOTA
SIDNEY DIVISION

1969 OLDSMOBILE TORNADO. Silver with black vinyl top. Automatic air conditioning. AM-FM radio with tape deck. Power windows and trunk. Immaculate, 37,000 miles. Call Mr. Kenyon, 386-2450.

1964 FORD 4-DOOR COUNTRY Sedan station wagon. 390 engine, power brakes and steering. Electric rear window, 2 extra snow tires, excellent shape. Offers. Phone 479-2852.

CADILLAC FLEETWOOD CUSTom 60, 1964, red with black vinyl top, red leather interior. AM-FM radio. All options. Beautiful condition 56,000 miles. $2,500. 477-5571.

1963 VALIANT V100 STANDARD transmission, excellent condition $595. 1963 ½ ton Chev pickup 292 motor, positraction rear end $850. 479-5598.

1969 DODGE DART, 3-SPEED AUtomatic, 8-track stereo, 317 V-8, 32,000 miles. $1,600. Financing available and trade considered. 387-4705.

1960 ZEPHYR, GOOD CONDItion, recently tested. Phone 363-8850.

150 CARS FOR SALE

HORWOOD MAZDA

1971 MAZDA DEMO SALE
Save on These Like-New Cars

1971 VOLKSWAGEN Super Beetle. Only 6,000 miles.
ONLY $2195

1971 MAZDA 1800 automatic, 16,000 miles.
ONLY $2395

1970 MAZDA 1200 coupe, radio. One owner.
ONLY $1695

1970 FORD SUPER BUS. Side door, V-8, automatic.
REG. $3195
SALE $2995

1970 MAZDA 1800 sedan, radio. 1 owner, 15,000 miles.
ONLY $2195

1970 MAZDA R100 coupe. Chrome wheel, radio, 110 H.P. 13,000 miles.
ONLY $2345

1969 TOYOTA Corolla automatic, radio.
ONLY $1695

1969 AUSTIN 1800 sedan. A very clean, one-owner car.
ONLY $1795

1969 VAUXHALL Viva station wagon. Very clean one-owner car. 16,000 miles.
ONLY $1395

1968 FIREBIRD 350 V-8, power brakes, power steering, automatic transmission.
ONLY $2645

1968 MINI AUSTIN. Automatic transmission. 18,000 miles, like new.
ONLY $1245

1968 RAMBLER. Automatic transmission, sedan.
REG. $1495
SALE $1295

1968 CUTLASS Supreme 4-door hardtop, power steering, power brakes, automatic. Very clean.
ONLY $2595

1968 FALCON station wagon, V-8, radial tires. 32,000 miles. One owner.
ONLY $2195

1967 MUSTANG 2-door, automatic transmission, radio, 289 V-8, mag wheels.
ONLY $2195

1966 FURY MK III convertible, V-8, automatic, power steering, power brakes and radio.
ONLY $1595

1961 CHEVROLET Fleetside pickup.
ONLY $695

Open till 9 p.m.

HORWOOD MAZDA
385-1451
Johnson and Blanshard

1964 PONTIAC PARISIENNE S.S.
2-door hardtop. Fully equipped with V-8, automatic, power steering, power brakes, radio console and bucket seats. This hard to find unit has been fully reconditioned, and safety inspected for your protection.

Remember at METRO all reasonable offers accepted.

METRO TOYOTA LTD.
624 Finlayson
386-3516

'68 IMPALA 2-DOOR HARDTOP, 1 owner, V-8, fully equipped including stereo. Asking $1,850. Let's hear best offer. 592-7020.

'66 CHEV 4-DOOR, AUTOMATIC V-8, radio, genuine, 29,000 miles, virtually one-owner. $1,075. 477-4704.

'67 PLYMOUTH FURY III (CONvertible), excellent condition 44,000 miles. Offers. 598-4075, 6-8 p.m.

1964 VOLKS BEETLE, 2538 Gov't. 1963 Pontiac 4-door hardtop, power steering, power brakes, automatic. 385-5860.

1965 IMPALA SUPER SPORT convertible, bucket seats, console, fully loaded, new tires, highest offer. 642-3472.

1963 PONTIAC PARISIENNE hardtop power steering power brakes radio very clean. Must sell. 2234 Forbes.

'69 DODGE CORONET V8 AUTOmatic, radio, motor-in good shape. New tires. Ex Saanich police unit. $1,500 or nearest offer. 384-6977.

1963 PONTIAC 2-DOOR, 283, AUtomatic transmission. Good running order. $300 or offers. 472 Dallas Rd.

'58 PONTIAC 2-DOOR HARDTOP, Hurst, tach, slotted mags, sell or trade for station wagon or truck. 479-6036.

1962 RAMBLER, CHERRY COLored, excellent condition, new clutch, radio, good tires, no rust, $285. 479-7531.

1970 VOLKSWAGON DELUXE, radio, etc. Asking $1850, consider trade. 477-2104.

1955 FORD PREFECT, GOOD running order, Gov't tested. $150. 384-2969.

'53 PONTIAC SEDAN. GOOD running condition, $100. 314 Vincent.

'67 VOLKSWAGEN FASTBACK, radio, good condition, offers. 652-1722 evenings.

TAKE OVER PAYMENTS ON good repossessed cars. Phone 382-3567.

1971 TOYOTA CROWN STATION wagon. Best offer to $3,000. 479-7697.

1960 SIMCA, GOOD CONDITION, tested till '72. 1960 Simca for repairs. Asking $350. 385-2905.

1966 RAMBLER AMERICAN TWO door. As is. Best cash offer. 592-9816.

1971 CHEVELLE SS454. WILL ACcept trade. Phone 385-8838.

1960 ZEPHYR, GOVERNMENT tested, good condition. 479-3217.

'62 CHEV BEL AIR V8 STANdard shift. $325. 477-1426.

150 CARS FOR SALE

ENSIGN
CHRYSLER-PLYMOUTH
DOWNTOWN
YATES AT COOK

ALL NEW FOR '72

FARGO PICKUPS ON DISPLAY NOW!

USED TRUCKS

67 INTERNATIONAL ½-ton pickup. Equipped for service station operator. Tow bar, snow plow, battery charger, V-8 motor 4-speed transmission.
Stock No. 30691.
SALE PRICE $1595
No down payment
$56 for 36 months

68 FARGO D300 cab and chassis. Duals, V-8 motor, with 4-speed transmission.
Stock No. 8322
SALE PRICE $1795
No down payment
$63 for 36 months

68 FORD ½-ton pickups. Choose from 2.
SALE PRICE $1995
No down payment
$70 for 36 months

69 FARGO D100 sport pickup, V-8 motor, automatic, radio.
Stock No. 8285
SALE PRICE $2495
No down payment
$87 for 36 months

71 FARGO D100 sport pickup. Near new.
Stock No. 8326
SALE PRICE $2995
No down payment
$90 for 48 months

71 FARGO D300 cab and chassis, duals, 4-speed, V-8 motor.
Stock No. 8325
SALE PRICE $3595
No down payment
$99 for 36 months

Open 'til 9 p.m.

TOP QUALITY USED CARS
Choose from 60 cars
Good selection of
IMPORTS
COMPACTS
HARDTOPS
STATION WAGONS

ENSIGN
CHRYSLER-PLYMOUTH
DOWNTOWN
YATES AT COOK
OPEN WEEKDAYS
TILL 9 P.M.
386-2411

WILLE MOTORS

'70 MAZDA rotary eng. $2595
'69 SWINGER 340 4-spd. $2595
'69 HONDA 450 M-cycle $750
'68 POLARA 500 2-dr. H.T. $1895
'68 DATSUN pickup $1695
'67 COOPER, well kept $1295
'66 PARISIENNE $1395
'65 COLONY PARK S.W. $1595
'64 PLYMOUTH S.W. $795
'60 FALCON — tested $195
'60 CHEV. 2-dr. H.T., V-8 $150

Backed by one of the ISLAND'S LARGEST SERVICE CENTRES
3240 Douglas 382-2313

'60 ENVOY WAGON, 1800 MILES on new motor. New tires, paint and radio and muffler system. Immaculate condition. Tested. $375 or best. 384-9758.

1969 BARRACUDA FASTBACK, V-8 automatic, power steering, power brakes. Low mileage. 382-6031 daytime.

1966 VAUXHALL VICTOR STAtion wagon, 1600 cc. $600 or nearest offer. 477-3040.

1966 CHEVROLET 2-DOOR HARDtop Impala, V-8, radio, 1 owner, good condition, $975. 384-7632.

'71 VOLKSWAGEN SUPER BEEtle. Immaculate, $1900. 478-5176 evenings and weekends.

1960 VOLKSWAGEN, INSPECTED, $800. 383-1315.

1967 CHEV IMPALA. EXcellent shape. $395. 384-6215.

'61 VOLVO 544. Phone 382-5330.

1969 VIVA, S.L. 14,000 MILES, 1 owner $1,595. 658-8109.

'59 METEOR RANCH WAGON, good condition $200. 478-3566.

150 CARS FOR SALE

SUBURBAN MOTORS
NORTH ON DOUGLAS

VICTORIA'S FORD TRUCK CENTRE!!!

1971
CORTINA GT 2-door
ONLY $2388

1970
METEOR 4-door hardtop, V-8, automatic, power steering brakes, radio.
ONLY $3222

1969
PLYMOUTH FURY II 2-door hardtop, V-8, automatic transmission, power steering, power brakes, radio.
ONLY $2373

1968
CHRYSLER 4-door sedan, V-8, automatic transmission, power steering, power brakes, power windows.
ONLY $2333

1967
DART 2-door, V-8, automatic transmission, radio.
ONLY $1677

1966
CHEVROLET 4-door sedan, V-8, automatic transmission, radio.
ONLY $1044

1965
CHEVROLET 2-door hardtop, V-8, automatic transmission, power steering, power brakes, buckets.
ONLY $1077

1963
METEOR station wagon, V-8, automatic transmission.
ONLY $848

1971
FORD ½-ton 4x4 big 6, 4-speed, free running hubs, positraction, rear bumper.
ONLY $3888

1968
DATSUN and camper.
ONLY $2200

Wide open 'til 10 p.m.
386-6131

XXXXXXXXXXXXXXXXX
X PETER POLLEN X
X FORD X
X X
XXXXXXXXXXXXXXXXX
XXXXXXXXXXXXXXXXX
XXXXXXXXXXXXXXXXX

SALE

S S S S
S
AY S
GEN S
S
S
S

N
N

$2395
$2295
$1795
) $4295
$1795
$1795
$1795
$1795
or $1395
$1295
$2295
$1595
$1295
$1195
$1095
$1495
$1095
$2395
$2795
$1795
$5495
$1295
$1695
$1995
$ 695
$1395
$1095
$1395
$ 595
ck $1095
$895
ck $ 995
rt. $ 895
$ 995
$1995
$ 895
. $ 179
$ 495
$395
$295.
$249

UCKS
per
$3795
$1795

LVING
S

ATES

MM
MMM
MMM
MM
MM
MMM

ORS
VO—
$1295
$595
otor)
$595
$1895
.$2495
ENNE
$2195

LEAN
O S E

ORS
OK

ALL
$1900.
ATION
$495
R, EX-
795
BEST

ASK-
CONDI-

AND

150 CARS FOR SALE

XXXXXXXXXXXXXX
XXXXXXXXXXXXXX
XXXXXXXXXXXXXX
XXX
XXX
XXX CORNELL
XXX "CHEVROLET
XXX COUNTRY"
XXX
XXX
XXXXXXXXXXXXXX
XXXXXXXXXXXXXX
XXXXXXXXXXXXXX

"PUTTING YOU FIRST
KEEPS US FIRST"

ISLAND'S LARGEST
SELECTION
OF O.K. USED CARS

HARD TO FIND
MODELS!!!

1971 VEGA 2-door fastback, automatic transmission, radio, custom exterior $2595

1970 VOLKSWAGEN BEETLE de luxe model $1995

1970 TOYOTA MARK II, 2-door hardtop, automatic transmission, radio. Cost new $3300 $2495

1970 CHEVROLET MALIBU 2-door hardtop, V-8, automatic transmission, power steering, radio. Balance of warranty $3195

BUYER BENEFITS!!!
free exchange privilege
2-year written warranty
with every car.
Take it to your
favorite mechanic.
All cars Gov't Tested
100% Financing

1969 AMX, 4-speed, power steering, brakes, radio $2695

1969 FIREBIRD "6" automatic transmission, radio $2495

1969 DODGE SWINGER, 304 V-8, automatic transmission $2295

1969 CORTINA wagon. Automatic transmission $1795

1968 VALIANT sedan, slant "6", radio, automatic transmission $1895

1968 FORD Wagon, V-8, automatic transmission $1695

1967 CORTINA sedan, automatic transmission $1195

1967 FALCON Futnra sedan, "6", automatic transmission, radio, only 35,000 miles. Mint condition $1595

1966 AUSTIN 1100. Radio, 4-speed $1095

1966 BUICK WILDCAT, 4-door hardtop. Fully power equipped $1895

1965 CHEVROLET Bel Air "6"; automatic transmission $995

1965 PONTIAC 2-door hardtop, super sports, bucket seats, console, V-8 $1495

1965 ENVOY Sedan. Low miles. Case history car $895

1964 PONTIAC 2-door sedan, "6", automatic transmission, radio $895

1963 VOLKSWAGEN $595

CORNELL
"CHEVROLET
COUNTRY"
3050 DOUGLAS STREET
(Opp. Mayfair)
385-5777 — 'til 9 p.m.

'56 MERC., 4-DOOR HARDTOP, 312, standard, all electrical powered. $275 or closest offer. 383-6129.

1957 ZEPHYR, TESTED FOR full year, $150. Good shape. 479-6310.

'71 VOLKSWAGEN SQUAREback wagon. Empi wheels and exhaust, $2,600. 652-2973.

1958 THUNDERBIRD, REBUILT trans. and good motor. $275. 478-6602.

GOOD RUNNING CARS. 1960 Corvair, $199; 1964 Corvair, $279; at Robo, 756 Hillside. 384-1922.

1968 CORTINA DELUXE, LOW mileage, excellent condition. 382-2612 before 6.

1966 CHEVY II, 3-SPEED STICK, 30,000 miles, rebuilt 283. 385-6430.

'65 VAUXHALL VIVA. GOOD condition, $700 or offers. 477-5893.

150 CARS FOR SALE

D
O
U
G
L
A
S
VOLKSWAGEN

YOUR LARGEST
VOLKSWAGEN DEALER
ON THE ISLAND

71 411 SEDAN $2995
71 CUSTOM Beetle $1995
70 411 SEDAN $2995
70 V.W. de luxe $1995
69 SUNBEAM sedan $1695
69 AUSTIN 1800 $1795
69 T-BIRD, loaded $4895
69 REBEL Ht. $2195
69 V.W. Fastback $2295
69 V.W. Fastback $1795
68 V.W. Semi camper $2695
68 WESTFALIA $3495
68 TOYOTA Crown $1495
68 ACADIAN $1895
67 COUGAR $2295
67 BEETLE $1295
66 COMET Ht. $1395
66 SUNBEAM Sports $1595

WEEKEND SPECIAL!

1965 FORD V-8, automatic transmission, power steering $895

3329 DOUGLAS ST.
388-5466
Open 9 'til 9.

SPORT CAR SALE

1968 TRIUMPH GT 6
Mileage 30,160. Red with wire wheels, custom radio, as new radial tires. $1695

1968 FIAT 850 SPYDER
Mileage 16,578. One owner. White with black interior. Excellent condition. $1595

1968 TRIUMPH SPITFIRE
Mileage 33,616. Powder blue with wire wheels, radio, roll bar, fully reconditioned. $1495

1968 FIAT 850 SPYDER
Mileage 26,564. Racing red, detachable $300 slant back hardtop, radio. $1495

1970 LOTUS ELAN S. E.
Mileage 4010. Lotus racing yellow. In new $5400 condition. 118 H.P. Twin overhead cam, knock off wheels, racing tires, etc. $3995

1971 FIAT 850 SPYDER
Mileage 7780. Positano yellow, staff car. Full new car warranty $2299

BRIAN HOLLEY MOTORS
3319 Douglas at Cloverdale
Phone 384-1161

DE PAPE
SALES and SERVICE

REMEMBER
If you buy before seeing us you may have paid too much.

70 ROVER 2000 T.C.
4-DOOR SEDAN, RADIO, ICE ALERT, HEATED REAR WINDOW, REAL BEAUTIFUL. 22,000 MILE CAR. SEE IT. $3,495

60 CORVETTE
CONVERTIBLE WITH HARDTOP. 4-SPEED. 283 V-8. RADIO. EXCEPTIONALLY WELL MAINTAINED AND CARED FOR. AS SHARP AS A NEW ONE. TEST DRIVE IT TODAY. $2,995

67 FORD WAGON
4-DOOR, 10-PASSENGER COUNTRY SQUIRE, 390 V-8, AUTOMATIC, POWER STEERING, POWER BRAKES, RADIO, ROOF RACK, RECENT MOTOR JOB. EXCEPTIONALLY CLEAN. $2,495

66 FALCON FUTURA
AUTOMATIC, 6-CYLINDER, RADIO, EXTREMELY GOOD LOOKING TWO-TONE. THE PAINT AND UPHOLSTERY IS LIKE NEW. HURRY FOR THIS ONE. $1,295

MANY, MANY MORE
GOOD BUYS TO CHOOSE
FROM.

DE PAPE SALES AND SERVICE
847 YATES 384-8035

1969 OLDSMOBILE
CUTLASS
2-door hardtop, V-8 automatic transmission, power steering, power brakers, radio. Bucket seats and console shift. $2995

METRO TOYOTA
SIDNEY DIVISION

MUST SELL
1968 Plymouth Fury 2-door, hardtop, V-8, A-1 condition in every way, attractive appearance, $1995 or offers. 592-3940.

'65 PONTIAC PARISIENNE CONvertible, V-8, automatic. Power steering and brakes. Excellent condition. Will take offers. 382-2468.

1971½ TOYOTA COROLLA Coupe 4,600 miles. Financing available and trade considered. 382-4705.

1966 COMET CALIENTE, V-8, AUtomatic, power steering, brakes, radio, bucket seats, low mileage, 592-1857, or 592-0178.

'62 PARISIENNE WAGON, V8 AUtomatic power steering, power brakes, chrome rack, electric tail gate, best offer. 382-7345.

1962 FORD ZEPRYR, EXcellent condition, new battery, good tires. 592-4668.

DANDY SECOND CAR. LOW mileage. New tires. Tested. 1969 Chev. Envoy. Phone 477-5558.

'69 MUSTANG, 351 AUTOMATIC, new paint, tires and mags. $2,800. 478-4865.

'64 CHEV. 4-DOOR, 6-CYL. STANdard transmission, new tires and radio. Nice, for only $395. 386-0277.

'63 RAMBLER CLASSIC 770, NEW tires, 6-cyl. Automatic. New valve job. $450 or best offer. 386-0277.

1969 CHEV 4-DOOR HARDTOP. 2538 Gov't. 385-5860. $2495.

150 CARS FOR SALE

N
N N
N N
N N
N NATIONAL N
N N
N CHRYSLER N
N N
N DODGE N
N N
N N
N N
N N
N

BOTH SIDES OF THE
800 BLOCK YATES ST.
384-8174
Open 'til 9 P.M.

"DEPENDABLE
USED CARS"

FEVER's
ON AT
NATIONAL

YEAR-END
DODGE FEVER SALE

1971 DEMONSTRATOR
CLEARANCE CONTINUES

1971 DODGE DART COUPE
Dart's famous 225 C.I.D. engine, 3-speed automatic, radio, whitewalls, full wheel covers. Body side mouldings de luxe vinyl bench interior.
FEVER PRICE $3095

1971 DODGE Challenger Sports hardtop, 383 C.I.D. V-8 power steering, brakes, console shift, radio, de luxe vinyl bucket seats. Reg. $4686.
FEVER PRICE $3995

1971 DODGE POLARA
Custom 2-seat wagon, 383 V-8, oversize belted whitewalls, light package, trailer towing package, tinted glass, bumper guards, luggage rack, tailgate window washer, de luxe vinyl interior. Save $800.
FEVER PRICE $4695

ONE ONLY
1971 CHRYSLER "Newport" 4-door hardtop, 383 V-8 light package. Rear window defogger, power windows, rim-blow steering wheels, whitewall tires. De luxe cloth and vinyl interior, white covers. Reg. $5608.
FEVER PRICE $4695

'DODGE COLTS'
BUILT IN JAPAN
BY MITSUBISHI
4-Door Sedans
With All These
Features:
1—Reclining bucket seats
2—100 H.P. motor
3—Front disc brakes
4—Bumper guards
5—Adjustable steering column
6—De luxe wheel covers
7—Carpets, front and rear
Only $2297

VICTORIA'S
LOWEST PRICES

1971 DODGE "COLT"
2-door hardtop. Made in Japan, built by Mitsubishi, 4-cylinder overhead cam, 100 h.p., 3-speed automatic, radio, whitewalls. Low mileage. Reg. $2760.
FEVER PRICE $2544

"FEVER" HITS THE
USED CAR
DEPARTMENT TOO!

1965 CHEVELLE 300 coupe 6-cylinder, custom radio, ideal student's car.
FEVER PRICE $795

1968 PLYMOUTH FURY II 4-door sedan, 318 V-8, automatic transmission, whitewalled tires.
FEVER PRICE $1495

1967 CHEVELLE 300
2-door sedan, 283, V-8, automatic transmission, one owner, low mileage.
FEVER PRICE $1695

1969 DART SWINGER
2-door hardtop, 318 V-8, automatic, power steering, custom radio, one owner.
FEVER PRICE $2295

1964 METEOR STATION WAGON
V-8, automatic transmission, power steering, hunters special.
FEVER PRICE $495

NATIONAL
CHRYSLER DODGE
819 Yates St.
384-8174

150 CARS FOR SALE

N
N N
N N
N N
N NATIONAL N
N N
N CHRYSLER N
N N
N DODGE N
N N
N N
N N
N N
N

BOTH SIDES OF THE
800 BLOCK YATES ST.
384-8174
Open 'til 9 P.M.

1970 DODGE CORONET
4-door sedan, automatic transmission, custom radio, power steering, de luxe wheel discs.
FEVER PRICE $2895

1969 PLYMOUTH FURY
4-door sedan, 318 V-8, automatic transmission, power steering, custom radio, wheel discs.
FEVER PRICE $1995

"DEPENDABLE USED
CARS"
Victoria's most trusted "name"

NATIONAL
CHRYSLER DODGE
819 Yates St.
384-8174

1965 MGB
Sporty little unit that looks and runs like much newer model. Fully equipped with three tops.
Priced to sell
METRO TOYOTA LTD.
624 Finlayson
386-3516

OPPORTUNITY
Chrysler New Yorker '448, loaded with extras, (trade in), top condition, $3195 or best offer. Wagon Train Mobile Homes, 2524 Douglas Street, 386-0433, 479-7460.

'71 FORD ¾-TON; '71 CHEV ¾-TON; '71 VW; '69 DODGE P.U.; '69 SUPER BEE; FUTURA COUPE; '66 FALCON; '67 CANSO; '64 DODGE P.U.
LES BLOW'S
(BRITISH MOTORS)
2940 DOUGLAS STREET
PHONE 384-7843

'69 CHEV IMPALA, 4-DOOR hardtop, vinyl roof, power steering, power brakes, radio, rear defogger, astro vent, 3-speed automatic, belted tires. Good condition, one owner. Cost near $4,800 sell for $2,495 cash or terms. Phone 477-6090 eves.

'68 - 228
Rally green with rally sport option. Very low mileage; immaculate body; motor on warranty. Highest offer. 478-7282.

COLLECTOR'S ITEM. '55 CHEV convertible, new brakes, shocks, trans, valve grind, etc. $400. '57 Chev 4-door, top shape, new tires, $300 or best offer. 592-3770 after 5.

1967 COUGAR, POWER STEERing, automatic, radio, new tires. 45,000 miles. Leaving province must sell. Best offer accepted. Phone 656-4536.

'69 REBEL SEDAN, S.S.T., V-8, automatic, power brakes, power steering, radio, 2 tone, 23,000 miles, balance of 5 year warranty. $2,195 or offer. 478-2483.

1963 VOLKSWAGEN 1500 NOTCHback, gas heater, safety belts, good condition. Very reliable. $750. 658-5434.

'70 MUSTANG, 3-SPEED STANdard, vinyl roof, AM-FM radio, 18,000 miles. $2,700 or offers. 382-4971.

'63 PONTIAC PARISIENNE 4-door hardtop, V-8 automatic, power steering and brakes, radio. $475. 382-5566, Ron.

'68 FORD 500 4-DOOR SEDAN, V-8 automatic, power steering, tape deck and radio, top condition. $1600 or nearest offer. 478-1518.

WELL CARED FOR ONE OWNER 1965 Volkswagen square back $795 or trade plus cash for Ford or Dodge van. 384-2644, 1159 Heald.

'58 ZEPHYR WITH REBUILT ENgine and transmission, new tires, brakes, and battery. Tested. Asking $350. 382-4179.

1968 DATSUN 1600, TURQUOISE blue, radio, top condition. One owner. Asking $1,650. 477-8083.

'64 OLDS STARFIRE CONVERTible, all power, good condition. 385-1641.

1966 CHEVELLE STANDARD V-8 station wagon, new paint, brakes, etc., 656-1660.

'62 PONTIAC GRAND PRIX 2-door hardtop, rebuilt 389 motor, automatic. Offers. 386-4869.

'70 CAMARO S.S. 350, AUTOMATic, many extras, new condition. Offers. 652-2392.

CHEAP, RELIABLE TRANSPORtation. '54 Austin A-40, tested until Sept. '72. $125. 479-3266.

1965 GREEN DATSUN, CLEAN condition. $675 or near offer. 386-6403.

1967 DATSUN STATION WAGON. Reasonable price. Good condition. 570 Normandy. 479-2546.

1964 VALIANT. GOOD CONDItion. $795 or best offer. After 5, 598-2967.

1960 PLYMOUTH STATION wagon, white, radio, power steering. $225. 477-5571.

'59 PONTIAC STATION WAGON good condition $250 or nearest offer. 477-4158.

'67 ACADIAN SEDAN 6 - CYLINder automatic, 1 owner, 29,500 miles. Excellent condition. 477-6005.

1967 SUNBEAM EMP ESTATE wagon 16,400 miles. Radio. Excellent. $795. 382-5965.

1971 DATSUN 1600 STANDARD. Radio. As new. Asking $1,950. Phone 382-7959.

1966 COMET SQUIRE WAGON IN nice condition. $1050. Contact Ross Perry, 386-7594 or 592-4562.

1962 CHEVY II 327 - 350 H.P. POsitraction. $1700 or near offer. 479-1508.

VOLKSWAGEN '67 SEDAN. EXcellent condition. Only $850. Must leave soon. Please phone 642-3397.

1967 CORTINA STATION WAGON. Good condition, $1,000 or nearest offer. 479-3884.

'67 BEAUMONT, SD 396-350 H.P. 4 speed, $1,800, close offer. 385-7459 after 5 p.m.

'59 CHEV. BEL AIR, FAIR condition. $175. 382-7565 after 4:30 p.m.

'69 DODGE 340 SWINGER, automatic, lady driven, best offer. 383-4985, weekdays after 5:30.

1967 FORD GALAXIE 2-DOOR hardtop. Good condition, $1,600 or nearest offer. 385-4214, 384-2093.

1965 CHEVELLE CONVERTIBLE V8, floor shift. Offers? Phone 652-2803.

'64 RAMBLER, LICENCED AND running. Needs some work. 656-3572.

1965 RENAULT R8 AUTOMATIC $350. Phone 383-3375.

IMMACULATE 1970 TOYOTA COrolla, low mileage. 383-0809.

150 CARS FOR SALE

P P P P P P P P P P P P
P P P P P P P P P P P P

PLIMLEY
SINCE 1893

YOUR
BRITISH SPORTS CAR
HEADQUARTERS
1010 YATES

CASH!!!
For Top Quality
Used Cars

ALL CARS carry 1-year
WRITTEN WARRANTY

71 VALIANT (AT) $3495
70 HORNET (AT) $2650
70 HORNET (AT) $2395
70 DODGE (AT) $2495
70 AUSTIN (Std) $1995
69 ENVOY GT $1745
69 AUSTIN (Std) $1495
69 AUSTIN (AT) $1695
69 CORTINA GT $1895
69 VIVA $1295
69 AUSTIN 1300 (Std) $1495
69 VIVA (AT) $1745
69 VOLKS 1600 (AT) $2495
68 REBEL (AT) $1695
68 DATSUN 2000 $2245
68 MONACO (AT) $2195
68 AUSTIN 1100 $1295
68 TRIUMPH TR 250 $2695

SALE PRICES
ON ALL
CARS

PLIMLEY
1010 Yates 382-9121
Open to 9 p.m.

P P P P P P P P P P P P
P P P P P P P P P P P P

SEE S and H NOW
FOR
USED CAR VALUE!

1961 VALIANT 4-door sedan 795.00

1969 VAUXHALL VIVA Low Mileage 1095.00

1969 VAUXHALL VIVA Station Wagon. Real Nice Machine 1095.00

1969 CHEVROLET Impala 4-door hardtop. Power steering, power brakes, radio, low mileage 2695.00

1970 LTD 2-door hardtop, power steering, power brakes, radio, tape deck, low mileage 3395.00

1968 CHRYSLER NEWPORT. Automatic transmission, power steering, power brakes, low mileage 2295.00

1966 RAMBLER 995.00

1963 CAPRI, 2-door, clean, top condition. Radio 695.00

SPECIALS

1959 VAUXHALL AS IS Grey 100.00

1960 MERCURY. AS IS. 100.00

1967 VAUXHALL Viva 595.00

SAUNDERS and HITCHMAN
2040 Cadboro Bay Rd.
at Foul Bay Rd.
592-2471

"COLWOOD CAR BUYS"
68 CHEV 6, 4-dr. sedan. Radio etc. Nice family car. Was $1695. Now $1399
65 PONTIAC V-8, super sport 2-dr. Bucket seats. Was $1295. Now $1099
66 PONTIAC 6 automatic, sedan. Popular 4-dr. sedan. Now $1099
65 FORD FAIRLANE V-8, automatic sedan. Compact car. Was $1095. Now $ 899
64 FORD GALAXIE XL 2-dr. HT. bucket seats. Overhauled motor. New $ 899
63 CHEVY II 6 automatic station wgn. Runs nice. Reg. $695. Now $ 499
63 OLDS STARFIRE convertible. Attractive azure blue. Bucket seats. Now $1099
62 CHEVROLET BEL AIR. 6 automatic sedan. Radio, etc. Popular model. Now $ 349
60 CHEV 6, 4-dr. sedan $ 199
60 PONTIAC 6, 4-dr. sedan $ 99
61 FALCON 6, 2-dr. sedan $ 129
61 OLDS. 8, 4-dr. sedan $ 99
61 PLYMOUTH 6, 4-dr. sedan $ 129
61 METEOR 6, 2-dr. Ht. $ 99
59 VAUXHALL 6, sedan $ 99
Colwood Motors, 478-1824
These and many more
1836 Island Highway

1964 RAMBLER
AMERICAN SEDAN
Fully equipped with economical six cylinder, automatic and radio. Perfect second unit.
Priced to sell
METRO TOYOTA LTD.
624 Finlayson
386-3516

1965 VOLKSWAGEN DE LUXE, radio. 479-3612.

1956 CHEVY, AUTOMATIC, great condition, offers. 384-7933.

1969 FAIRLANE 500, AUTOMATic, one owner. Must sell. 478-4225.

'64 CHEV HARDTOP V8, REAL good shape. 479-4208.

'63 VOLKSWAGEN, $375 OR offer. 478-6615.

1957 CHEV. CONVERTIBLE, tested, offers or trade. 479-2659.

1969 OLDS 442, 4-SPEED TRANsmission. 592-1126.

65 VOLKSWAGEN, VERY GOOD condition. Tested, $750. 478-7635.

150 CARS FOR SALE

THREE
POINT
MOTORS

'69 CORONET '440' $2,295
'69 VAUXHALL Victor $1,595
'68 CHEV Belair $1,895
'67 BUICK Lesabre $1,995
'66 VOLVO Wagon $1,395
'66 ROVER '2000' $1,695
'65 CHEV. 'Impala' $1,495

THREE POINT MOTORS
GOVERNMENT AT
HILLSIDE
385-6737

1969 FIREBIRD HARDTOP
This premium unit is equipped with 350 V-8. Three speed automatic. Power steering and power brakes, bucket seats and console. Balance of new car warranty available. Two to choose from.
Remember at METRO all reasonable offers accepted.
METRO TOYOTA LTD.
624 Finlayson
386-3516

'55 CHEV 2 DOOR SEDAN. NEW green lacquer paint. Black Naugahyde interior. Keystone mags. Rebuilt transmission and clutch. 265 with 4 barrel. $1,200 or best offer. 383-9728.

1962 CHEV BISCAYNE, 2 DOOR sedan, 6 standard. Excellent condition, radio, new tires. Bargain. $275. 382-8670.

1962 CHRYSLER SARATOGA, V8 automatic, good tires. Power steering and brakes, bargain, $150. 382-8670.

1968 4 DOOR PONTIAC BEAUmont, 7,000 miles. 1 owner, standard transmission, needs some body repairs. 477-1770.

1970 MAZDA 1200, 4-SPEED transmission, stereo, radio and extras, excellent condition, 15,000 miles. Phone 383-2555, after 5:30.

SACRIFICE 1963 COMET CONvertible automatic, radio, power top. Creampuff, only $50,000 miles, $650. 382-5379 after 5.

YOU PAY LESS
AT ART'S CAR SALES

1968 CHEVELLE MALIBU, EXcellent condition. 327 cu. in. 4-speed, $2,500. 388-5217.

'64 CHEVELLE 283, 4 BARREL. Dual exhaust $750. Phone 384-7468.

'65 CHEVY NOVA 2-DOOR HARDtop. All parts for sale. 382-1813.

'68 FIREBIRD, 350, 4-SPEED convertible. 658-5496.

'62 GRAND PARISIENNE. IMmaculate. 479-3877.

'61 CHEV WAGON, V-8 AUTOmatic, radio, offers. Jack, 382-5272.

151 FOREIGN IMPORT
AND SPORTS CARS

PRIVATE — 1966 ROVER 2000, blue-green, complete service record, very reasonable, also 1968 M.G. Midget, 34,000 miles, red. 382-0667.

'65 M.G.B. EXCELLENT CONDItion. New summer and winter tires. Many extras. New paint job. Must sell. Returning to Europe. Best offer. 382-3207.

AUSTIN HEALEY, 3000, WITH 30,000 miles on '65 motor. New tires, wire wheels, overdrive. Soft and hard tops. $600 or best offer. 656-2495 after six.

1963 — 1600 ALPHA ROMEO Spyder, engine completely rebuilt, leaving the country, must sell immediately, asking $1,400. 477-4354.

1971 BMW 1600 4-DOOR SEDAN, 6,000 miles, AM-FM radio. Least expensive BMW on market. 385-1823, 656-8950.

1971 LOTUS ELAN PLUS II YELlow, 8,000 miles, $7,000, new sacrifice $4,800 or best offer takes. 477-2005.

1970 MGB 4-SPEED TRANSMIS-sion, radio. Low mileage. Excellent condition. 383-2555 after 5:30.

3.8 JAGUAR, GOOD CONDITION plus $1,000 of restoration this year. Overdrive, radio, only 47,000 miles. $1,600. 383-3346.

'67 MERCEDES 200D CASH OR pickup as part trade. 339-3611 Comox.

1960 TR III
Immaculate, none better
598-3561 after 6

1959 TR3 WITH TR4 ENGINE offers; '57 Volkswagen, $100. 385-6633.

MARSON '71 T.R.6 IMMACUlate, $3,300 or offers. Terms. 479-1296 or 383-0783.

'71 M.G. MIDGET, 8,500 MILES. Radio. Michelin X tires, original cost $2,950. Offers. 384-0941.

'67 ALPINE, $1,000. WILL ACcept VW bus as part payment. 477-4806.

1960 M.G.A., $650.
Phone 658-8936.

1965 AUSTIN HEALEY SPRITE. Good condition. 658-8250.

'64 AUSTIN HEALEY SPRITE, $650. 477-4574.

'62 M.G.A. Mark II. Rebuilt motor. Offers? 479-2614.

154 TRUCKS AND BUSES

SAVE UP TO $800
16 only brand new '71 CHEVY ½-¾-ton pickups and vans.
EXAMPLE
Stock number 9 '71, ½-ton pickup, V-8, long-wide box-gauges.
REG. RETAIL $3,799
NOW $2,972
SAVE $827
CORNELL CHEV-OLDS
3050 Douglas 385-5777

1971 CHEVROLET ½-TON.
Hard to find model. Big six long box, heavy duty bumper. Save 100's of dollars off new cost. See Phil Hendy.
McCALLUM MOTORS
DATSUN — VOLVO
"It Pays to
"TAKE A LOOK"
at YATES and COOK
386-6168

BIG FORD 750 TANDEM
1957 gravel truck with 10-yard box, registered 40,000 lbs., new 5-speed transmission, and 3-speed auxiliary, also new hydraulic lift, rebuilt 338 V-8 motor, new brake drums, newly relined brakes and good tires. Price $1,750 or make your offer. Phone Chemainus 246-3053.

1966 CHEV 1-TON, BABY DUALS, $1,400. 1950 Chev pickup, $300. 1963 Chev pickup, $650; 1965 Mercury pickup, V8, long box $1,095. 1963 Econovan $700; 1963 IHC, 6 cylinder, 4-speed panel, $695. 7 only 4 WD units. Victoria Jeep, Hillside at Rock Bay.

1967 CHEV VAN 108 LONG wheel base. Excellent condition. 385-7248.

'63 FORD VAN. GOOD CONDItion. 478-7233.

150 CARS FOR SALE

HEATING
FUEL OIL TRUCK
1966 Dodge. 500, 318 V-8, 5-speed, transmission, 2-speed rear end, 1500 gallon 3 compartment tank. Rear hose reel, 2" Blackmer pump. Home Oil Distributors Ltd. P.O. Box 263, Nanaimo B.C.

HI VALUE TRADES
66 GMC ½ Ton panel. Automatic, 292 engine $1295
66 WILLY'S panel $ 950
65 GMC ½ Ton pickup, radio $1195
69 I.H. ¾-ton pickup, V-8, 4-speed, canopy $2850
MER. M500, 12' steel deck $1195
65 I.H. ½-ton pickup, 6 cyl. 4-speed $ 995
Trades accepted — I.H. Financing
INTERNATIONAL HARVESTER
517 Herald St. 388-5508

4-WHEEL DRIVES—1960 wagon 6 cyl. CS3— V-6. 1969 Jeepster V-6. 1967 and 1969 wagoneers V-8, automatic, 1968 V-8 4-speed pickup, also 1 Econovan 1 panel 2 pickup cab and chassis 1-ton.
VICTORIA JEEP
Hillside at Rock Bay

1964 G.M.C. 3-TON FLATDECK. Good condition, 4 new snow tires, optional. Tested to July 1972. Offers? 1960 International ¾-ton, 4-wheel drive, 6-cylinder. New 6,000-lb. winch, 4 new winter tires. $1,250. Phone 478-5180.

1970 CHEV. ¾ TON
V-8 automatic, radio, split-rims, camper special, $2,800.
De Pape Sales and Services
384-8035

1968 GMC ¾-TON, V-8 STANdard, window van. Good condition. 1956 GMC ½-ton, V-8 standard, window van. Good condition. 383-9530.

1966 DODGE 2 TON DUMP (EX city) 1964 Chev Tandem dump 409 motor 5 and 4 trans. Full air. George Eng Truck Sales. 940 Hillside 385-3654

MUST SELL '66 JEEP WAGON 327, V-8, automatic, 4-wheel drive. Price $1695 or best offer. 543 Whiteside after 5.

BRAND NEW DATSUN 1-TON pickup, full equipped, $2325.
McCALLUM MOTORS LTD.
1101 YATES ST. 386-6168

1965 ECONOLINE WINDOW VAN, wood panel lined, ideal for camper. A-1 throughout. 1st $950 takes. 642-3472.

CIRCUMSTANCES FORCE SALE '58 Fargo panel, tested. Excellent condition. 598-3402.

'65 JEEP WAGON 4 x 4, WINCH, new tires, with 12 ft. aluminum boat, $2,195. 383-9684.

FOR SALE 1964 FORD ECONOline van, in good condition. 749-3787.

'65 FORD ½-TON P.V. WITH canopy. Good condition. $275 or nearest. 642-3653.

1964 FARGO ½-TON WITH CANopy-camper. Good condition, $1,195. 478-6704 after 5.

'68 FARGO VAN, SEMI CAMPER, V-8 automatic, long body, trades accepted. 598-2638.

1971 TOYOTA PICKUP, CANOPY, 8,000 miles. 1959 G.M.C. panel 4 speed automatic, 385-7925.

'66 JEEP WAGONEER, NEW tires, good shape, big 6, $735. 385-9842.

1960 FORD 1-TON PICKUP, 9 FT box, stock rack, good shape. 479-3239.

'59 CHEV. SINGLE AXLE DUMP. 5 and 2, new motor trans., rear end, brakes, etc. $1650. 652-2973.

1954 WILLY'S PICKUP, 4-WHEEL drive, 6 cylinder. Lake Cowichan. 749-3068 or Victoria, 384-6163.

1956 INTERNATIONAL 4-WHEEL drive with flat deck and pick up box. 478-3040. Humpback Road.

1950 FORD ¾-TON, TESTED, view at 980 Hillside. 383-6551.

'68 MERCURY 250 CREW CAB, in excellent condition. 479-3702.

1952 T650 FORD TANDEM FLATdeck. 478-2731.

1964 CHEV. ½-TON PANEL 4X4. 478-6548.

'68 FORD ¾-TON, 360, 23,000 MILes, split rims, 665 Treebank Rd.

1966 MERCURY ½-TON. $1,095. 383-8959.

158 TIRES

Radial Ply
"Snow Tires"
Now Available in
"MICHELIN"
and
"SEMPERIT"
Sizes to fit Minis thru to Cadillacs.
BUY NOW, while stocks are good!
D & D TIRE
1620 Blanshard St.

PRE WINTER RETREADS SNOW tires. 650x13 regular $17.50 now 13.95. 775x14 regular 17.90 now $14.95. 825x14 regular $19.80 now $15.95. 560 x 15 regular $17.90 now $15.95. Gordon Head Shell Service, Shelbourne at McKenzie. 477-1875.

160 PARTS, ACCESSORIES

OUR NEW LOCATION
2150 Blanshard Street
Your Car's "Heart" is the BATTERY
For a Strong, Sure Start Every Time GET an "ACME"
LOWEST PRICES IN TOWN
Delivered and Installed
FRANCIS BATTERY & TIRES LTD.
Retreading Specialists

REBUILT '59 VAUXHALL VICtor, 4-cylinder engine, transmission, starter, generator, carburetor, exhaust system, fits '58-61 Victor, Envoy or Bedford van. $125. 382-4179.

RINGS, BEARINGS, GASKETS, exchange brake shoes, drum turning, pin fitting, valve seat machining.
CORDS PISTON RINGS
At 834 Johnson St. 383-0011

ALL KINDS OF 1954 DE LUXE Pontiac chrome and dashboard parts and complete heater. 386-9881.

AUTO PARTS FOR SALE. REAsonable rates. Mostly older models. 2015 Millstream Road. 478-6212.

1961 PONTIAC CONVERTIBLE, 348 4-barrel good motor and tires, new mufflers and shocks $125. 386-2757.

ALPINE PARTS FOR SALE. HEAHardtop, transmission, complete body and other parts. 382-3604 between 6 and 9.

'57 VOLKSWAGEN, MOTOR DISmantled body good radio. $60 firm. 478-6209.

'58 219 MERCEDES, COMPLETE, minus engine, good extras. $210. 385-9842.

1961 CHEV MOTOR 261, POWER glide transmission $75. 6 new brake shoes, $12. Phone 384-6292.

HOOKER HEADERS FOR '64-'67 Chev 396. Dual 4-barrel manifold for 396. 477-4796.

4 WHEELS, 1969 CHEV. PICKUP 15", 6 holes. 479-3865.

2 G78XTS TIRES; 2 FORD CHROME reverse wheels. 389-9617.

MORRIS 1100 GLASS AND BODY parts. 592-2912.

'62 VANGUARD, GOOD RUBBER. 743-2200. Cobble Hill.

WRECKING 1963 PONTIAC 2-door sedan, 283. 385-1993.

283 CHEV. ENGINE WITH AUTO. trans. Good shape. 479-2981.

'59 HILLMAN HUSKY, OFFERS. 656-5931.

AUSTIN A500 ENGINE AND transmission. Good. 382-7941.

'58 CHRYSLER NEEDS WORK, motor good. 598-1536 after 5:30.

162 AUTO REPAIRS,
SERVICE AND TOWING

VOLKSWAGEN PARTS
And Repairs
Available at
BAVARIAN AUTO LTD.
Gov't and Herald 386-1515

YOUR SCRAPPED CAR HAULED away or brought to our yard. Reasonable rates. 2015 Millstream Road, 478-6212. Open 8 a.m. to 6 p.m.

TRANSWILL AUTOMATIC transmission specialists. 384-2851. Rebuilt auto transmissions from $69.95. Tuneups from $11.95.

166 CARS AND TRUCKS
WANTED

WANTED: 50 CARS
FOR CASH
TOP
DOLLARS FOR
1 SPORTS CARS 1
1 FOREIGN CARS 1
1 COMPACTS 1
1 LOW MILEAGE 1
1 DOMESTIC CARS 1
FULL CASH OR CASH FOR EQUITY
DE PAPE SALES AND SERVICE
384-8035
OR DRIVE TO 847
YATES ST.

TOP
DOLLAR
PAID FOR
CLEAN USED CARS
SELL or CONSIGN
NATIONAL CHRYSLER
DODGE
819 YATES STREET
384-8174

Good, Clean
CARS AND TRUCKS
WANTED
Cash in 5 Minutes
— PLIMLEY —
1010 Yates St.

CASH
For Good Clean Cars
HORWOOD MOTORS
810 Johnson

INSTANT CASH FOR
Sports Cars and Imports.
BRIAN HOLLEY MOTORS
3319 Douglas — 384-1161

SELLING
CASH OR CONSIGN
ART'S CARS — 383-8302

WILLE MOTORS
Instant Cash for
Your Car
3240 Douglas 382-2313
Quadra at Pandora 382-3333

DATSUN OR TOYOTA 4-DR. stationwagon. 477-1952.

168 CAMPERS, TRAILERS
AND MOTOR HOMES

$$ SALE $$
S. J. PEDEN LTD.
YOUR
VANGUARD DEALER
Can save you $$$ during our '71 camper and trailer year-end clearance. Cash discounts now in effect on remaining stock. Don't hesitate.
SAVE NOW
SECURITY PUP
This Vanguard built small truck camper with lots of cupboards, in stock now at only $1,475
USED SPECIALS
14' '68 Scamper trailer, sleeps 4, very clean $1,475
10' '69 Vanguard fibreglass roof camper. Heater, extra tank. Very clean $1,995
6'6" '70 Vanguard side dinette camper, fridge, heater, jacks, etc. Very clean $2095
8' Sleeper reduced to $595
BUILDING?
All materials in stock to build your own camper or trailer. Let us save you $$$ on all your building needs.
S. J. PEDEN LTD.
2855 Quesnel St. 386-3464

SAVE SAVE SAVE SAVE
Looking for a new trailer and haven't a trade-in?
You'll save up to $400 when you select one of our fully CSA approved '71 SCAMPERS or SOUTH PARKS ranging in size from 16' to 23'.
JUST ARRIVED
Another SCAMPER Jr. Motor home, the fully self-contained home on wheels that is daily gaining in popularity in Western Canada.
CONSIGNED FOR SALE
1969-24' Scamper motor home. Very low mileage. Like new. $10,900.
PURVIS FLACK
TRAILER SALES LTD.
1915 Quadra, across from the curling rink. Phone 388-9188, Service Dept. 382-4611.

— SEAGULL — SPRITE —
— PROWLER —
DIV. of DOMINION MOTORS
THE NEW 1972 PROWLER just arrived, must be seen to be appreciated.
69' FORD van with new plastic top, sleeps 2, sink and 2-burner stove. Only 27,000 miles on truck. $4295
71 8½' CAVEMAN camper, 3-burner with oven, shower, toilet, furnace with blower, blower fan, double tanks and sinks. Jacks, top rails and ladder, rear steps and sleeps 6. Was $3495. Now $3195
1612 Douglas St. — 385-5012

WAN

188 MOBILE HOMES AND PARKS

NEW ARRIVALS.
The fine new Embassy Home is on display at Wagon Train, 2524 Douglas St. (opposite the new Times Bldg.). Tel. 386-0433 and in Duncan at Cowichan Valley Mobile Homes.

Fine double-wide homes, fully set up with carport, sundeck, landscaping. On display in our Hidden Valley park at 2500 Florence Lake Rd. in Victoria.

GLENKEY MOBILE HOMES LTD.
"Your key to better living"
2705 Douglas St. at Hillside
385-2491 385-2492

GOLDSTREAM MOBILE HOMES
Sales — Park
COMMODORE — ATCO HOMES
2885 Trans-Canada Hwy.
478-1751

TRIANGLE HOMES LTD.
MARINER-GENERAL
478-1774 Res. 656-4361

MUST SELL 1971 12X48 MOBILE home, 2 bedrooms, 3 months old, skirted, 6x24 covered porch, completely furnished. $10,800 or unfurnished, $9800. 478-3533.

WELLS O WEARY TRAILER LODGE, waterfront, 5 miles west of Sooke on West Coast Rd., 385-3674, 642-5465.

2-YEAR-OLD, 12x50, TWO-BDRM. trailer with furniture, $6,900, condition. BEN GREING, 388-6231 or 477-8241, Island Pacific Realty.

TOTE-EM TRAILER SALES
478-1041 Days. 384-8791 Nights

10X40, ADULT PARK. $4950 OR offer. 478-1041 or 478-4845 evenings and weekends.

12X60 GENERAL MOBILE HOME. Very good condition. Located on site. Offers. To view, call 478-3789.

$600. DOWN, ASSUMES MORTGAGE $4,800. 60x10, 3-bedroom, furnished. 478-6208 after 6.

191 TOURIST ACCOMMODATION

ROOMS, SINGLE $4 UP. OFF season weekly prices. Beachcomber Available, Roccabella Guest House, 777 Blanshard. 385-9030.

1-BEDROOM APT. FULLY FURNISHED. Daily, weekly and monthly. 592-9516.

CORDOVA BAY, SINGLE OR double accommodations. 658-8144.

185 CONVALESCENT AND REST HOMES

ENJOY THE CHARM OF GRACIOUS living in an atmosphere catering to retired ladies and gentlemen. Golden Manor Retirement De luxe, a prestige Rockland estate. Offers private and semi-private accommodation with every convenience. 385-1031 for appointment to view without obligation.

LARGE, COMFORTABLE SEMI-private room overlooking Oak Bay Ave. Dining room or tray service, located at bus stop. Oak Bay Rest Home. 386-1212.

VAN'S REST HOME
First class services, nurse 24 hours, ideal for couple or single. Reasonable rates. 1135 McClure. 382-0083.

KIND LOVING CARE FOR ELderly ladies. Good meals, bright rooms, 24-hour service. Reasonable rates. 385-9821.

FAIRFIELD DISTRICT. LOVELY home. Private room, main floor, lady or gentleman. 24-hour supervision. Bell and Isay service. Intercoms. 386-8181.

ONE VERY SUNNY, SEMI-private room on the main floor, happy atmosphere, good meals, 24-hour care. 384-1750.

LOVING CARE FOR MOTHER or Father. Call Mrs. Mack, 383-9315.

FAIRFIELD REST HOME

CHARMING ACCOMMODATION Ladies. No stairs. Nutritious meals. Kindly attention. 384-0693.

VIEW MANOR
Home for the retired. Enquiries from RN. 383-5840.

190 ROOM and BOARD

1470 ROCKLAND AVE. AVAILable now, large front room with balcony and private bath for elderly couple or single. Good food, laundry, and some transportation. Nov. 1, large private room with fireplace. 385-3858.

THE GLENSHIEL HOTEL offers comfortable accommodation for retired guests. Reasonable rates includes 3 excellent meals, afternoon tea, elevator and full hotel services. Close to downtown and Beacon Hill Park. 383-4164.

ROOM AND BOARD FOR CHILD and mother, day care available. Oak Bay Junction area. Private home. 383-4586.

CHRISTIAN CONGENIAL HOME, working girl or retired nurse. Police, or student. Nice front room, near Hillside Plaza. 385-2836.

COSY COMFORTABLE ROOMS for retired couples or singles. Near park and sea. Excellent food and care. 385-4632.

VACANCY IN GUEST HOUSE for elderly people. Excellent meals. 383-7797.

COMFORTABLE FURNISHED room. Near town and park. 315 Vancouver Street.

ROOM (BOARD OPTIONAL) home privileges. 478-2610 after 5 weekdays.

ROOM AND BOARD, PRIVATE bath, in Oak Bay, for gentleman. 592-9325.

PLEASANT HOME ATMOSphere, good room and board, 386-7681, evenings and weekends.

ROOM AND BOARD, FAMILY home. Central location. Phone 592-7473.

BOARD AND ROOM MEN ONLY. Washing. Near Simpsons-Sears 382-0438.

ROOM AND BOARD, HOME privileges, men. 388-5077.

ROOM AND BOARD. 384-9505.

ROOMS (BOARD OPTIONAL) Good home cooking. 385-3825.

WORKING MAN ONLY. $90. 384-9452.

ROOM AND BOARD, GIRLS only. 385-4367.

193 ROOMS TO RENT

HARRIS GREEN APT.
Clean rooms, $18 week. Parking, laundry, community kitchen, downtown at 931 Pandora. 386-9083.

SCOTSMAN MOTEL
388-7358
Color TV, private phone, complete maid service. Special off season rates. 490 Gorge Road East.

I WANT A NICE ROOM WITH bath and color cable TV? Reasonable rates. Cheltenham Court Motel, 994 Gorge Rd. West 385-9559.

FURNISHED ROOM, KITCHEN facilities. Richmond-Oak Bay Ave. area. $65 monthly. Girls only 598-5312.

SLEEPING ROOM, WALL TO wall carpet. Light cooking facilities. Apply 1122 Ormond St. 385-4919.

FURNISHED, OWN ENTRANCE and bath. Working man, light cooking. 383-4619.

SINGLE ROOM, $55 RESPONSIble person. 1303 Gladstone. 382-6728.

2 ROOM SUITE AND SLEEPING room. Reasonable rates. 7806 East Saanich Rd.

QUIET HOME NEAR ST. JOseph's with kitchen privileges. Non-drinking men only. 383-6506.

NICE ROOM FOR WORKING man. Shared TV and kitchen. All found. $14 week. 384-4524.

CLEAN FURNISHED ROOM, kitchen facilities. Jubilee area. Men. Cablevision. 592-6615.

SINGLE AND DOUBLE ROOM with shared kitchen and laundry facilities. 388-4678.

LOW PRICED DOWNTOWN housekeeping rooms. Oxford Hotel, 777 Fort St. 384-5751.

NEAR MAYFAIR, BED SITTING room, $50. Young lady preferred. 382-7020.

SLEEPING ROOM FOR RENT, furnished, close to bus. 388-5785.

SLEEPING ROOM, KITCHEN privileges. James Bay. 384-0859.

SLEEPING ROOM IN LARGE house. Kitchen privileges. 382-0670.

ACCOMMODATION FOR 2 GIRLS $60 each. 385-4520, 388-5954.

197 HOUSEKEEPING ROOMS TO RENT

RITZ HOTEL
Next to Dutch Bakery on Fort St. Housekeeping Rooms, Small Suites By day, week, or month

T.V. lounge Elevator Service
710 Fort 383-1021

SCOTT APARTMENTS
Extra-large L.H.K. rooms for middle-aged or elderly tenants. Hot and cold water, gas ranges, cablevision all rooms. 2659 Douglas St. 382-1221.

JAMES BAY COOK ST. AND ESquimalt. Utilities and cablevision included. Pets welcome. 384-4588, 386-9309.

FURNISHED HOUSEKEEPING room, own frig, stove, cabinets, with sink. Ladies only. High Quadra area. Phone 592-3969.

FULLY FURNISHED PRIVATE entrance, older people, $75 monthly. Near bus, park, shopping, and ocean. 521 Simcoe or 384-3466.

BRIGHT, SPACIOUS, HANDY TO town, kitchenette, cablevision, laundry. Older lady preferred. $67. 477-2833.

BLANSHARD APARTMENTS
Clean housekeeping room with frig. and range, $65. Downtown at 820 Fisgard. 383-2498.

CADBORO BAY. FURNISHED room for male student, $55. Phone 477-2998.

FURNISHED ROOM WITH PRIvate bath and kitchen. $80. 384-4026.

NEAR FORT AND COOK. Fridge, stove, free cablevision and parking. 384-5920.

FURNISHED HOUSEKEEPING room, close in, $38. Gentlemen. 479-2288.

BASEMENT ROOM, HOTPLATE, bathroom and TV, separate. $45. 536 Cecelia. 385-1200.

$45—1 FURNISHED HOUSEkeeping room. 828 Courtney Street. 383-8437.

DELUXE ROOM, KITCHENETTE, bath, TV room, working men only. Jubilee area. 592-7971.

CLEAN CARPETED ROOM close to town, fridge, stove, utilities included. $65. 479-3631.

GENTLEMAN, CLOSE IN, share kitchen. 941 Kings. $50. 382-0480, 479-5641.

LIGHT HOUSEKEEPING, FAIRfield, cablevision, also basement suite. 384-2949.

FAIRFIELD. BRIGHT CLEAN room, for young person. $55 a month. 388-6966.

PRINCESS AVE. SUITABLE working couple, quiet house. $70. Phone 382-2025.

LIGHT HOUSEKEEPING ROOM for rent. 384-3415.

NICE BRIGHT ROOM FOR quiet person. 382-6681.

AVAILABLE OCT. 2, 2 ROOM suite furnished 1115 Princess.

$45—2 ROOMS—UNFURNISHED. Lady pensioner. 592-6470.

SLEEPING ROOMS FOR LADIES, with bed. $35. 382-0907.

QUIET ROOM, RANGE, FRIDGE, $40 month. 1157 Johnson.

$50. FURNISHED, CLOSE TO ST. Joseph's. 382-7536.

199 HOUSEKEEPING ROOMS WANTED

NOV. 1, WITHIN 2 MILES OF university by non-smoking student. Phone evenings, 382-3799.

200 APARTMENTS TO RENT UNFURNISHED

ELMWOOD TERRACE
1399 Stanley at Pandora

SET IN SPACIOUS GROUNDS FORMING A PRIVATE PARK SHADED BY GIANT ELM TREES.

All the features expected in a new quality building:
—Carpeted throughout
—Wall-to-wall drapes
—Clean electric heat
—Very large balconies
—Cablevision
—Thorough soundproofing
—Sauna, exercise room
—Billiards and ping-pong
—Laundry
—Roof sundeck.

LARGE TWO-BEDROOM CORNER SUITE, $180

Resident Manager 388-6718
Adults Only—No Pets
Diamond Developments Ltd.

TUDOR ESTATES LTD.
2030 DOUGLAS ST.

CHARTWELL HOUSE
1343 Harrison St.
Available immediately. Two-bedroom corner, $153. Available Oct. 1. One-bedroom from $125. Phone 382-6863.

THE RICHELIEU
3187 Shelbourne St.
Available October, one only, two-bedroom corner suite, third floor, $176. Phone 592-6554.

THE FONTAINEBLEAU
3159 Shelbourne
Available 1st October. One-bedroom, $134. Phone 592-4125.

MARQUEE COURT
2095 Oak Bay Ave.
One-bedroom, $134. Phone 592-6067.

MITCHELL OAKS
2065 Oak Bay Ave.
Available 1st Oct., one only, one-bedroom, $135. Phone 598-3285.

All of the above offer wall-to-wall, drapes, cablevision, heat, outside parking, controlled entrances and resident managers.
ADULTS ONLY—NO PETS.

"THE CEDARS"
DUNCAN, B.C.
OPENING NOVEMBER 1

380 BRAE RD. AT CORONATION AVE.

1 bedrooms from $122
2 bedrooms from $145
3 bedrooms from $180
elevator
wall-to-wall carpets
drapes
cablevision
soundproof construction
sauna bath

For further information phone
246-9682 OR
246-3421

SAUNA
SEA VIEWS
SAAE POINT
"VISTA DEL MAR"
Perched high on rock, spectacular ocean and Olympic views from your own fourteen foot sundeck. New 26 suites and featuring sauna, hospitality room, etc. Some one-bedroom and bachelors remaining with reasonable rents. Immediate occupancy. Call Resident Manager now! Mrs. Walker 383-7252 at 1378 Lyall Street, Esquimalt.

"THE KIRKCADY"
OPENING OCTOBER 15
575 MARIFIELD, OFF GOVIT.
1 bedroom from $125
2 bedroom from $150
—Elevator
—wall-to-wall carpets
—drapes
—cablevision
—soundproof construction
For further information phone
385-4289, also 382-2441

THE CHATELAINE
1435 Elford St. 383-6809
1-Bedroom from $120
2-Bedroom suite $150
New, Modern Buildings

SEAVIEW
One bedroom apartment. Hot water, heat, stove, fridge, garage. Suit quiet couple or business lady. $100. 592-0187.

200 APARTMENTS TO RENT, UNFURNISHED

On Waterfront
MARINA PARK APARTMENTS
2000 WHITE BIRCH RD., SIDNEY
Just North of Resthaven Hospital

Sea View From Most Suites
(even from the kitchen)
—Large roomy size balcony with privacy
—Self-cleaning oven ranges
—Large 2-door refrigerators
—Sauna and shower
—Health and Exercise room
—Hobby room

Come and see the many, many de luxe features in these brand new suites.

1-Bedrm. suite from $135

Resident Managers
Mr. and Mrs. S. Arden
656-1616 or 477-2300

ORCHARD HOUSE
Located in a lovely country landscaping, near parks, downtown and major transit systems. Comfortably soundproofed. Quiet, fast elevator service from controlled entrance through the 22 floors of friendly apartments. Three levels of garage parking insure protection and privacy to the occupants.

FEATURES:
Cablevision and F.M.
Laundries on every second floor.
Deep private balconies.
Shag carpets and hardwood.
Large storage lockers.
Swimming pool, sauna.
Hydrotherapy pool.

1-BR Suite from $130
2-BR Suite from $170
Studio from $115
Resident Manager
3-8 2-4 6 5-0

CASA DEL MAR
1625 RICHMOND RD.
You will be pleased with the superior accommodation in this Spanish style apartment.
Check these features:
Free laundry, heat and cablevision, controlled entrance and mail delivery to suites. Close to hospitals, shopping centre and bus lines.

One 1-bedroom at $135
Available Nov. 1
Res. Manager, 385-4250

CASA DEL RIO
1535 JUBILEE
1-bedroom suite, $132. Available Nov. 1, in this delightful block located on quiet street, yet close to shopping centre and bus line and all modern conveniences.
Call Resident Managers Mr. and Mrs. E. Stephens
388-4574

Builders and Developers

THE PRINCESS PATRICIA
701 - 703 Esquimalt Rd.
View the Blue Pacific and Inner Harbor
From our Spacious Suites
—Cable vision
—Lounge
—Sauna
—Controlled Entrances
—Sound proofing
—Recreation Room
—Child 2 and under welcome

Available now—1 bedroom suites from $128.
Small pets accepted.
Inquiries 9 a.m. to 8 p.m.
Phone 382-2223

GREENLEAVES
2523 WARK ST.
NOW RENTING

New building located on quiet street, walking distance to town. Featuring wall-to-wall carpeting, controlled entrance, colored appliances, individual heat control.
Bach. Suite from $105
1-BR from $125

BROWN BROS. AGENCIES LTD.
385-8771 Anytime!

WATSON MANOR
1000 McCLURE
In a convenient quiet Fairfield location.

Sunny south-facing one-bedroom suite in a new building. $137

Mature adults only, no pets
Resident Manager, 386-6457
Diamond Developments Ltd.

NELSON LODGE
1337 Saunders St.
Sauna Bath. Wall-to-wall carpet. Elevator. Controlled entrance. Resident Manager.
Bachelor $110
1 bedroom $130
2 bedroom $165

BROWN BROS. AGENCIES LTD.
385-8771 Anytime!

BURNSIDE GARDENS
3622 TILLICUM
2-BR.—$150
3-BR. Townhouse—$170
Close to schools, shopping, bus service. Large swimming pool. Children welcome. No pets.
384-0034 — 384-4365

CAIRN VILLA APARTMENTS
Park setting. Would suit business or retired people. Situated corner of Lampson St. and Old Esquimalt Rd. at Highrock Cairn Park. 1 bedroom top floor suite, $138. 2 bedroom second floor suite, $155. For further information call Manageress, Mrs. Woods at 383-3239 or 598-2764.

1-BEDROOM APT. LINDEN Rockland area. Newly decorated, cablevision, wall-to-wall carpet. Immediate possession. Middle aged to elderly lady preferred. $120. Phone 384-4675.

583 DUPPLIN. NEWLY DEcorated self-contained 2-bedroom. Wall-to-wall carpet, heat, fridge, electric stove. Venetians. Couple only $125. Immediate 384-3015 anytime.

1-BEDROOM SUITE AVAILABLE Nov. 1. Cablevision, fridge, stove, electric heat, drapes supplied. Apply 307 — 2546 Quadra or phone 384-0716.

LARGE LIVING ROOM DINETTE kitchen, 2 bedrooms, bathroom; in modern block near St. Joseph's Hospital. Cablevision laundry room. $135. Adults. 386-2385.

MAGDALAINE COURT, 1172 Yates. Vacancies for 1st of November. 2 bedrooms, 1 bedroom. Modern, close to downtown. Children welcome.

3 ROOM, SELF-CONTAINED suite for rent, light and heat included, also electric stove and fridge. 219 Vancouver.

FOR RENT UNFURNISHED 2-bedroom suite. Apply 402 Moss Street.

1-BEDROOM SUITE CLOSE IN laundry, cablevision, parking. $110. 478-6403.

BERWICK MANOR, 1-BEDROOM suites near sea. Adults only, $110 and $115. 40 Boyd St., 384-2517.

EXTRA LARGE 1-BEDROOM suite for reef. $145. 382-9397 or 382-9985.

HILLSIDE AND CEDAR HILL, 1 bedroom suite. Middle age lady only. $80. 383-4231.

COLWOOD — LANGFORD AREA 2 bedroom apartment, 2 children welcome. $135 month. 478-4109.

SMALL SEMI FURNISHED suite $60 per month. 384-1386.

200 APARTMENTS TO RENT, UNFURNISHED

ROSEBANK MANOR
3954 Cedar Hill Rd.
NOW RENTING

New building with beautiful spacious grounds on high location. All the features expected in a good quality built building.
—Wall-to-wall carpeting
—Hot water heat
—Large balconies
—Cablevision
—Good parking
—Sauna Bath
—Controlled entrance
—drapes
—Sound proofing
—Resident manager

Close to large shopping centre and on bus lines.

1-BR suites from $130
2-BR suites from $160

BROWN BROS. AGENCIES LTD.
385-8771 Anytime

1-BDRM. APTS.
1678 FORT ST. Jubilee-University area. Featuring all modern conveniences PLUS: Sauna bath and roof top, rec. rm. Rent $135 p.m. Contact Suite No. 101 382-9064.

1400 CAMOSUN City centre — modern 1-B.R. suite, drapes, individual heat controls, free laundry facilities, balconies, cablevision supplied. To view contact Ste. 204. Rent $125 p.m.
Phone 386-3491

2 B.R. APT.
1791 ROCKLAND AVE. spacious modern suite with laundry facilities, and cablevision available. Contact Ste. 111, 385-6349.

BACHELOR SUITE
1235 BALMORAL — modern studio suite, wall-to-wall carpeting. Contact Ste. 101 382-9791.

A. BERNARD and CO. LTD.
655 Fort St. 384-9335

GRANADA COURT
1233 FAIRFIELD ROAD
NEW PRESTIGE APARTMENT

Elevator, billiard room, sauna, close to town, right on bus route, lovely quiet area. Beautiful 1-bedroom suite available immediately.

CALL RESIDENT MANAGER
385-3042

KER and STEPHENSON LIMITED
385-3411

WEDGEWOOD TERRACE
1655 Chambers St.

Large deluxe 1-bedroom suites $130 and up.
2-bedroom suite $150
Wall-to-wall carpet
Auto electric ranges
G.E. Refrigerators
Free parking, laundry, cablevision.
Close to town. Bus at door.
Resident Manager in attendance.
To view phone 382-0982

TUDOR ESTATES LTD.,
2030 DOUGLAS ST.

THE PONDEROSA
1184 Esquimalt Rd.
One only, two-bedroom suite available in this desirable location, close to shopping and transportation, offering elevator service, drapes, cablevision, heat and controlled entrance being installed. Monthly rental $147. Phone 382-6936.

DARDANELLES
1445 Fort 386-0467
1-Bedroom $130
Child Welcome
No Pets

Balcony, drapes, W-W carpets, colored appliances, parking.

COLONY PARK MANOR
1680 Poplar

UNIVERSITY DISTRICT
1-Bedroom Suite
477-1711

VIKTOR APARTMENTS
976 HUMBOLDT STREET
1-bedroom, lovely modern suite, free laundry facilities and parking.

CALL MR. MORRISON
384-2482

KER AND STEPHENSON LIMITED
385-3411

VALMAR APTS.
475 QUEBEC ST.
Lovely location, next to Parliament Buildings.
1 Br. suite $122
1 Br. suite $128
Mgr. Suite 6. 383-0432

QUADRA VILLA
Quadra Topaz
Children Welcome
November N — Sundeck, patio, drapes, cablevision, laundry and parking.
2 bedrooms $149
3 bedrooms $159
One available immediately
Resident Manager Ste. 2854
382-0722

DUNSMUIR HOUSE
831 Dunsmuir Rd.
(Off Esquimalt Rd.)
Quiet, spacious suites in quality building with ocean view.

Adults Only, No Pets
Res. Manager 388-4943

WESTWOOD ARMS
1150 Hilda
1 only 1-bedroom suite at $135, available Nov. 1. Modern, attractive apartment in Fairfield district. Laundry and parking included in rent. Resident Manager, R. J. Kingsland, 384-2597.

MARIFIELD PARK
562-6 SIMCOE STREET
Large beautifully decorated apartments with sunken baths, 12x15 bedrooms, plush wall-to-wall carpets. 1 bedroom, $130. Adults only. No pets. Resident Manager, 383-7678.
GOWARD DEVELOPMENTS LTD.

KENILWORTH APTS., 1505 MORrison Street. 2 bedroom suite, corner living room, dinette and cabinet kitchen, well heated, ground floor, no steps, ideal for older couple. $115. 592-3979 after 5 p.m.

WELLINGDON APTS.
902-4 McClure Street. Two 1 bedroom suites available immediately. $117. Close to town and Beacon Hill Park. See caretaker Suite 6 to view.

VISCOUNT MANOR
950 Rockland Ave.
2½ blocks from Douglas, lovely large 1 bedroom suite overlooking park. Electric kitchen, free laundry, elevator, controlled door. Adults $130. 592-1551, 382-7437.

BROADVIEW APTS.
1150 Queens Ave. 1-bedroom suite from $123. All electricity included. Free cablevision, elevator. 1 child welcome. Immediate occupancy. 388-9791, 477-2473.

Camelot Apt.
3820 Shelbourne
Near University
Vacancies. Adults, no pets. 477-4320.

THE BELGROVE
Extra large 1 bedroom deluxe $125 top floor, elevator, free laundry. Adult. Hardwood floors. At bus. 1505 Belcher corner Oak Bay Ave. 382-7405. Mrs. Ela Wyle.

SEAVIEW
Available Oct. 1st, unfurnished 1-bedroom suite. Convenient to shopping, excellent bus transportation. $115. Briarwood Apartments. 388-9233.

GRANITE HOUSE
2100 Granite — Oak Bay
2-bedroom suite, one only, $178. 1-bedroom suites from $135. Phone Res. Man. 592-9883.

MODERN 1-BEDROOM, LARGE sitting and dining area. Stove and fridge. Free laundry. $105. No children. 639 Battery Street. 384-5473.

2-BEDROOM SUITE, 1023 ESQUImalt Rd., No. 5, $100. 477-6402.

200 APARTMENTS TO RENT UNFURNISHED

ORCHARD HOUSE
647 Michigan 382-4650

Prestige high-rise living in Victoria's tallest apt. building. Modern, steel and concrete construction with superior sound and fireproofing.

LOCATION:
Ideal to Beacon Hill Park, downtown and the Pacific Ocean.

VIEW:
Olympic Mountains, Straits of Juan de Fuca, Parliament Buildings or the Inner Harbor.

RECREATION:
Outdoor heated pool with sun deck; dry sauna; hydrotherapy pool; lawn bowling and putting greens.

FEATURES:
Garage parking.
Bright, well-planned suites.
Large closet and storage space.
Shag rug or hardwood floors.
Enterphone controlled entrance.
Laundry every second floor.
Fast efficient elevator service.
Resident manager.

1 bedroom from $130.00
2 bedroom from $170.00
Studio from $115.00

HERITAGE HOUSE
520 RITHET ST.
2 Minutes to James Bay
1 bachelor
3 1-bedroom
2 2-bedroom
384-4418

OAK RIDGE HOUSE
2646 COOK ST.
High elevation with a view of Victoria. One two bedroom, top floor. Vacant Nov. 1.

Resident Manager
Suite 209
383-1542

H. J. T. INVESTMENTS

NOW RENTING
ALTON MANOR
455 SUPERIOR ST.
Brand new building. Featuring spacious, bright suites with wall-to-wall carpeting, Cablevision, elevator, laundry facilities, controlled entrance. Resident manager. 1-BR suites from $130. 1 only 2-BR at $160 on ground floor. Close to Parliament Buildings.

BROWN BROS. AGENCIES LTD.
385-8771 Anytime!

$130
SEAFRONT—1 BEDROOM
Coral Shores, 1466 Dallas Road. Spacious and bright seafront suite coming available November 1st, 1971. Unobstructed view of Juan de Fuca Strait and surrounding mountains. Quiet and clean block. Ideal for older individual. To view call the resident-manager at 385-2625 or Rental Agent:
762 Fort Street 385-3435

P. R. BROWN and SONS LTD.

CHRISTIE POINT APT.
PORTAGE INLET
WATERFRONT
AVAILABLE NOV. 1
$135—2-Bedroom suite. Adult only, ground floor with patio. Rent includes heat, cablevision, range, fridge and living room drapes. No through traffic. estate surroundings. 2951 Craigowan, 385-0684. No pets.

MONTE CARLO
1030 Pendergast
1 bedroom suite, Nov. 1st. $135
Call 384-1044

VANCOUVER VILLA
710 Vancouver, corner Collinson
1 bedroom from $128-135. Call 386-6461 or G and O. Holdings, 388-7331 anytime.

$115. 2 PERSONS ONLY. 2-bedroom downstairs apartment, wall-to-wall and cushion floor throughout. Heat, hot water, cablevision, fridge and range included. Overlooks Gorge. 2 minutes to bus. Wanted, quiet and considerate people. No children or pets. Available Oct. 15. 388-4930.

UNIVERSITY GARDEN HOMES
3-bedroom townhouse, 1½ bathrooms, family room opening onto spacious lawn. Inner court parking. Heat, hot water, cablevision, drapes and appliances included. No pets. Available November 1. $210. 386-6235.

1-BEDROOM APARTMENT available immediately. Wall-to-wall carpet, electric heat, cablevision. Free under cover parking. 1 block Beacon Hill Park. 3 minutes to downtown. $135 month. Call resident manager, 386-0172.

1747 FORT STREET — Jubilee area — 1-Bedroom, ground floor, electric heat. $95.
1116 NORTH PARK — 1-Bedroom, share bath. $65.
Rental Agents 385-2481
Swinerton, Stewart Clark Ltd.

COLUMBIA APARTMENTS, 850 Admirals 3 bedrooms, November 1st. $170—includes electric heating, hot water, hydro, cablevision, etc. Also 1 bedroom November 1st, $127. 382-5811 or 386-7651.

REGINA APTS.—791 Regina Ave. Modern spacious 1-BR Suite avail. immediately. Call Resident Mgr. 384-3739 or
BAYSHORE REALTY LTD.
388-6424

SHORELINE APARTMENTS,
105 Island Highway
Available Oct. 1. Spacious 1-bedroom suite, $125 including heat, cablevision, carport. Adults only. Quiet block. 479-6761.

1280 PEMBROKE $115.00
Nice 1 Br. stove, fridge, carpet and drapes. Includes heat, water and cablevision.
Don Stripling 386-1361
Canada Permanent Rentals

LANGFORD
Small apartment, suit 1 or 2 persons. Range, fridge, drapes and carpets supplied. Utilities included. $120 a month. 478-1436.

1-BEDROOM SUITE CARPETED, cablevision, laundry facilities. Carmella Court, 805 Cook. $120. Middle aged persons preferred. Phone 479-4024 or 388-1233.

ROYAL ARMS APT.
1300 Yates at Fernwood
1-bedroom suite, $140. Convenient to city. Child considered.
Res. Manager, 386-1628.

CARLTON TERRACE APARTments, Esquimalt. 2 bedrooms, available November 1, $189 included all services. Children welcome. 382-6823 or 382-7598.

GORGE VALE APARTMENTS, 1160 Colville, 383-3139. De luxe 3 bedroom suite. Carpeting, intercom, 1½ baths, $153. 2 Bedrooms, $145.

FAIRFIELD ROAD OPPOSITE Park, lovely, bright, one bedroom, ground level. Small quiet block, laundry, $115. 477-2833.

AVAILABLE NOV. 1, 1 BEDROOM suites, frig, stove, heat and water. James Bay, second floor, $105, ground floor $95. 382-3360.

ROCKLAND AVE. SMALL 1-bedroom apartment. Suitable mature single or couple. $105. 383-0474.

CLEARVIEW APARTMENTS
1258 Yates, 1 bedroom, $120. Cable, TV, free laundry. Modern conveniences. 384-7785 or 386-1961.

GORGE TERRACE APTS.
1-bedroom suites available at once. 382-3737.

OCT. 1, 2-BEDROOM BASEMENT suite, partly furnished. McLaughlin St. 382-2623.

2 BEDROOM SUITE CLOSE TO Naden and Dockyard. Heat, cablevision included. $130. 386-8126.

1-BEDROOM SUITE, ESQUIMALT area. Phone 386-2740. $67.50 monthly.

BACHELOR SUITE $50 A month. 527 Head St. Phone 383-6481.

1-BEDROOM SELF-CONTAINED suite, heat and water supplied. James Bay. $95. 383-0997.

200 APARTMENTS TO RENT, UNFURNISHED

CHARTER HOUSE
435 Michigan
384-8923

Studio Available
2 Bedrooms Available

REGENT TOWERS
415 Michigan
383-6216

Bachelor Available
1 Bedroom Available

—Swimming pool
—Covered parking
—Cablevision
—Located in spacious well-kept grounds
—Pleasant stroll to downtown
—Choice ocean view

All Rental Enquiries Welcome
Managed by NORTH WEST TRUST
386-3534

NOW RENTING!
Victoria's Most Central Highrise Development
WESTPARK TOWERS
1147 Quadra at View
LIMITED INCOME PROJECT
NO PETS, PLEASE
Bachelor Suites from $87
1-BR Suites from $111

FEATURING:
—Hot water heating
—Whirlpool and sauna
—Walking track and sundeck, on roof
—Complete shopping complex to follow
—Two blocks from mid-town
—Inside, semi-heated parking available

HOURS: Daily 9 a.m.-12; 1-5; 6-8 p.m.; Sat., 10 a.m.-5 p.m.; Sunday, 2 p.m.-5 p.m.

For Appointment to View, Call Resident Manager, Ray Templeton
382-0922

DOVER HOUSE
1138 YATES STREET
OPENING
NOVEMBER 1, 1971
Reservations now being accepted for superior one, two or three-bedroom accommodation. This apartment offers large suites, shag carpeting, quality appliances and fixtures and excellent soundproofing.

1-BEDROOM FROM $134
2-BEDROOM FROM $171

For further information please contact rental agents:
762 Fort Street 385-3435
P. R. BROWN and SONS LIMITED

LORD AND LADY SIMCOE
The Simcoes
"Victoria's Prestige Address"
1 or 2 bedroom suites furnished or unfurnished.
Large heated pool in Delightful Garden Setting
Saunas
Soundproofing
Wall-to-wall carpet
Free outdoor parking
Recreation room
Lounge
Cablevision
Controlled entrances
440 - 450 Simcoe St. 385-3111

OLYMPIC VIEW
1160 Esquimalt Rd.
43 lovely large suites, near completion for October 1 occupancy. Lounge and hobby room, quality carpets and appliances, controlled entrance, located across from shopping centre. Bus stop at door. Resident manager in attendance. Phone anytime, 384-9121.

GOODACRE TOWERS
350 and 360 DOUGLAS ST.
Directly opposite Goodacre Lake in beautiful Beacon Hill Park. Customary highrise amenities. Studios, and 1 bedroom available for immediate occupancy. Adults only. No pets allowed. For further rental information phone 385-8111, 9 to 5.

MICHIGAN COURT
323 MICHIGAN ST.
UNDER NEW MANAGEMENT
1 BR. Rent from $125 to $136. Convenient location, spacious suites, W-W, drapes, individual thermostats, free laundry and parking. Royal Trust 388-4211.

IN ESQUIMALT, WATER VIEW. Modern spacious 3-bedroom upper duplex. All conveniences and a lot of extras. $195. 658-8210.

THE CORONA
2-B.R. top corner, $165
New, Modern Buildings
1430 Gladacona Ave. 382-0248

VIEW ROYAL APTS. BACHELOR suite, quiet block on bus. Heat, garage, cablevision, $85. 479-6918.

LARGE, 1-BEDROOM SUITE, heat, light included. $160. 388-7491, 384-1586.

FAIRFIELD, MODERN 1-bedroom upper suite. Reliable and quiet adults. 385-1608.

LARGE 2-BEDROOM APARTment. Heat, water and cablevision. $135. month 592-1301.

PANDORA—COOK. 2 BEDROOM and 1 bedroom. Adults. No pets. 385-2536.

201 APARTMENTS TO RENT, FURNISHED

MAY WE HELP YOU?
Why not make use of our detailed knowledge to find the apartment you really want? We will gladly drive you to see a wide selection of furnished or unfurnished apartments in any
District of Your Choice
NO FEE TO TENANT
STERLING RENTAL AGENCY
206 Kresge Bldg.
1104 Douglas St. at Fort
383-7171
Open 9 a.m.-9 p.m.
Including Saturday

AVAILABLE IMMEDIATELY
Attractive, well-furnished 1 bedroom units, all with modern kitchens, W-W carpet, color TV on cable. All utilities included. Rates by week or month. Call
CRAIGFLOWER MOTEL
384-6330

SCOTSMAN MOTEL
388-7358
Color TV, private phone, complete or partial maid service and convenient to everything. Special off-season rates in effect from October 1 — 490 Gorge Road East.

IT'S DIFFERENT!
Cadboro Bay, sea view, spacious quiet 2-room suite, hot water heat and cablevision, linen supplied, close to university, stores, 15 miles from town. Fairways Lodge, 3845 Hobbs Street. Just phone 477-2692.

HOUSEWORK? LEAVE IT TO US. Completely furnished, well appointed suites, lovely kitchens, color cable TV, wall-to-wall carpeting, phone, $50 weekly, $150-$170 monthly. Sandman Motel, 386-8335.

JAMES BAY — 2-ROOM SUITE, share bath. $70. 384-6936.

201 APARTMENTS TO RENT, FURNISHED

BEACON HILL, ATTRACTIVE, spacious 1 or 2 bedroom suite. Spotless, quiet, warm. Middle aged or older persons only. No pets. $130 including cable. After 1 p.m. please, 592-7372.

2 WORKING GIRLS TO SHARE kitchen and bedsitting room. Electric heating. Own entrance. Private washroom. 10 miles from Victoria. $65 a month. 652-2334.

LARGE 1 OR 2-BEDROOM units, all utilities, $125 to $150 monthly. Well behaved children welcome. Crown and Anchor Motel. 478-3333.

CENTRALLY LOCATED, BRIGHT 1-bedroom partly furnished apartment. Retired couple, senior citizen, lady preferred. Non-smoker, no pets. $110. 516 Trutch. 386-2841.

ISLAND COURT MOTEL
478-2151
Bachelor units, including kitchen, TV and linen. Pets welcome. Available immediately.

2-ROOM UNITS, JAMES BAY and Cook St. Children and pets welcome. Utilities and cablevision. 384-4588, 386-9309.

MODERN BACHELOR SUITE facing Beacon Hill Park. Reasonable off season rate. Thunderbird Motel, 600 Douglas.

MODERN STUDIO-TYPE UNIT, everything supplied. Close in. Covered parking. Michelangelo, 1158 Yates. 383-8197 or 386-2812.

BACHELOR SUITE, WALL-TO-wall. All utilities. Ideal location for working girl. Available Oct. 10th $75. 385-9958 evenings.

2-ROOM REDECORATED SUITE Heat, light and water. Hillside. $75. 382-3360.

ONE BEDROOM SELF CONtained, suitable for couple $100; most utilities. 385-2749 or 386-9085.

SELF CONTAINED 2-ROOM bachelor suite, quiet, adults only. 1425 Fernwood Road. Call after 3.

1-BEDROOM SUITE, CLOSE TO Naden and Dockyard, heat, cablevision, included. $130. 386-8126.

BACHELOR APARTMENT $92 Immediate. James Bay. Phone 383-8614.

SELF CONTAINED UNIT, RESponsible working person. Queens Ave. $68. 383-0130.

FURNISHED, 1-BEDROOM SUITE, $95. Upstairs, share bath, couple or 1 or 2 ladies. 560 John Street.

MAIN FLOOR, 3-ROOM SUITE. Nov. 1. Reliable tenants. 382-9470 or 384-8278. 1270 Yates.

ONE BEDROOM WITH VIEW from $98 up. Malahat Drive. 478-1171.

ATTRACTIVE SUITE, ALL SUPplied, quiet mature adults. 382-9327.

BACHELOR SUITE, IDEAL FOR middle aged man. 1026 Johnson St.

DE LUXE 1-BEDROOM SUITE. Fully furnished. $160. 592-9516.

1-BEDROOM SUITE 343 MICHIGAN. 658-6814.

202 APARTMENT FURNITURE TO RENT

Three Rooms from $25 per month
STANDARD FURNITURE
382-5111
Immediate Delivery

RENT WASHER-DRYER OR AUtomatic washer and dry

REHOUSES, OFFICES NT

SIDERED? 2nd floor of modern build- parking. Ideal quiring profes- a at moderate

ewly carpeted 3 large sepa- s receptionist ffee room and entrance. Lots or insurance, Real Estate 55. Rent $265 ther informa- MANN at.

ncies Ltd.

SIDE — 2,000 level store or ccess and li- ly renovated. now. $250.00

MENT CO. 386-9212

ACE AVAIL- easing terms. various parts ilable now. ARD T REALTY

O RENT e different — orld charm? renovated in- Building, 31 vest Property are of Goo-

ILDING Strategic ble rates. are feet 388-4311

ND SMALL r month up. See at Do- Storage Ltd.

DOWNTOWN es light and if required.

MD WARE glas, ample nt. Vacant.

OFFICE OR North Park oon. Ettema

AREHOUSE 383-9911 for

ARGE 1ST 1318 Broad

WITH VIEW

OR RENT. OUSE FOR 35 STORAGE. 477-4044.

R OFFICE. 383-4363.

LOANS NCE.

OND EQUITY ABLE

QUITY IN ENTS AR UR BUD- FOR ANY NFIDENCE

EXISTING AGREE-

LTY LTD. T ST.

ONEY SON

rox. Mige. nly Pymt. $23.64 $47.27 $59.09 amortiza-

arranged ages pur-

ide evenings

EED TO thly pay- personal E LaDUC

s Ltd.

ARTMENT 386-3231

BLE First and mes and consol- furnishing,

386-3982

LTD. 386-8777

TGAGE.

235 MORTGAGE LOANS AND INSURANCE

CASH FOR YOUR MORTGAGE or agreement for sale. Quick decisions and highest prices paid. M. Braithwaite, Financial Survey Ltd., 384-9305. Res. 592-0638.

$10,000 OR OVER AVAILABLE for First Mortgages at current interest rates. FREDDY STARKE 388-6231 or 384-9533. Island Pacific Realty.

CASH TO LOAN ON SMALL SECONDS. 385-6853 after 5 p.m.

234 MORTGAGES FOR SALE

12% YIELDS

$8,900 1st at 12%, 3-year term. Nanaimo home, sewered. Value $14,900.

$12,500 first at 12%. Qualicum waterfront home. Value $20,000 plus. 3-year term.
$8,000 1st at 11%, 5-year term. Happy Valley Property. Value $22,000.

RAE INVESTMENTS LTD.
757 Courtney St. 388-7891
Evenings, 658-5027

1st QUALITY 1st MORTGAGES
$8,500, 10%, $85 per mo.
10,000, 10½%, 100 per mo.
10,500, 10 %, 100 per mo.
19,000, 10½%, 200 per mo.
25,000, 10½%, 250 per mo.
Included in this group of very well secured 1st mortgages are mortgages fully insured by the Mortgage Insurance Company of Canada. All these mortgages have a 5 yr. term. If you have $3,000 or more to invest, and wish to discuss investment in the field of 1st mortgages call Vincent Holmes 384-8124.
PEMBERTON HOLMES LTD.
1002 Government St.

235 WANTED TO BORROW

MORTGAGES WANTED ON houses at 814 and 824 Goldstream, 2732 Scafe Road and 847 Breck, all Langford, $15,000 range, 10% — 5 year term. 1st class covenant. ALF PORCHER, 386-2955 Mayfair Realty Ltd.

$5,000 REQUIRED IMMEDIATELY for initial promotion of patented product with outstanding sales profit possibility. Offer good terms or share of action, as desired. Victoria Press Box 138.

$11,000 FIRST MORTGAGE going terms. Mr. Cohen, 386-2911, Shirley Phipps Homefinders.

240 BUSINESS OPPORTUNITIES

YEAR-ROUND SALMON FISHING MARINA—20 MINUTES FROM VICTORIA

Would you like a business and a home all for one low down payment? Boat rentals, marine ways, tackle and coffee shop, all in number one condition. Approximately 1500 sq. ft., seven-year-old home with one of the finest seaviews on the Saanich Peninsula. This business will return you better than 30% on your down payment. Ideal family business and excellent country-like living condition. The full asking price for all of this is only $125,000 and you won't believe the terms until you see them in writing. For all the details, please call:

J. DAIN CONNOR
658-5531
NATIONAL TRUST
388-5451 (24 Hrs.)

MOTEL VANCOUVER ISLAND
$20,000 NET PROFIT

20 first class units, TV, radio, phones, etc. (some kitchen). 3-Bedroom quarters for owners, wall-to-wall throughout. Over 800 sq. ft. in the office (room for small coffee shop). Built and designed for minimum upkeep. On main highway near Victoria. Near new operation. Near schools, shopping, etc. Full price $190,000 with $50,000 down. Our best buy ever!

ALSO

A 6-suite apartment, all 2-bedroom, 1½ baths, over $16,000 per year steady revenue, 1,000 sq. ft. each unit. Available at small additional down payment and price. The above for sale by the owner-contractor. CALL BERNIE L. KNELSON, 754-2311 days or 758-5586 or 754-2471 evenings. c/o NANAIMO REALTY CO. LTD., P.O. BOX 518, NANAIMO, B.C. FOR MORE INFORMATION.

LICENSED HOTELS LOCATED ON THE ISLAND

Solid brick bldg., newly renovated beer parlour, seats 140, room rents app. $500 per mo. Excellent 2-B.R. owners ste. Min. cash $100,000.
FULL PRICE $270,000

OR THIS — TRY TRADES

Solid brick bldg., completely renovated, beer parlour, seats 110. Room rents approx. $400 per mo. plus owners ste. Easy operation for couple.
$50,000 cash or try your trades or mtge. payments.
FULL PRICE $225,000

S. W. ANDERSON LTD.
514 Fort Street
384-9328.

SALES DIRECTOR REQUIRED for B.C. Income $2,000 - $2,500 per month. Age no barrier. Duties: Supervision and Management Products: Consumer Items.

Full training starting after December 1st, 1971. Husband and wife required for interview on Tuesday, October 5th and 12th. To be held at the Executive House in Victoria at 7:45 p.m. Contact G. E. Willis by phoning 386-5111 between 4-6 p.m. on Tuesday. For further appointments write to 1352 Marine Drive, West Vancouver, B.C.

HUSBAND AND WIFE REquired for a new business. Age no barrier. Earn $500 — $600 part time. Duties to do a job of management level. Husband and wife required for interview at pre-arranged time. For interview appointment call Mr. Dave Mort, Executive House, Phone 386-5111, between 4-6 p.m. Tuesday, Oct. 5th, or write Box 136 Victoria Press.

LAKE RESORT

Well established fishing and hunting area, pollution-free swimming. Camping and trailer space, cabin units, marina, games room, service bldgs., docks, boats and motors. Full price $128,000 with excellent terms. Call Cec Pearce, Brown Bros. Agencies 385-8771 (anytime).

SIGN PAINTERS!!

2-Bedrm DUPLEX with attached 700 SQ. FT. SHOP and loft, ft. WORKSHOP PLUS 2 OFFICES. A bargain at $28,500. OPEN TO OFFERS. Contact RAY SMITH, 384-6001 or 388-7755.
Broadview Properties Ltd.

SERVICE STATION, MODERN 2 BAY GARAGE WITH UNLIMITED POTENTIAL LOCATED IN A LARGE PROPERTY HAS ROOM FOR ADDITIONAL BUSINESS IN FAST GROWING AREA. CALL BOB HAGUE AT 385-7761.
D. F. HANLEY AGENCIES LTD.

BARBER SHOP

One-man operation in downtown location. Very nice. For further information call:
JOHN F. COLWELL
384-8126 592-9828
PEMBERTON, HOLMES LTD.

FISH AND CHIPS. EXCELLENT returns and potential, good reasons for selling. $14,500.

For above, call BEN PARENT of Newstead Realty Ltd., 382-8117 or 382-5219.

WANTED, SILENT PARTNER, not afraid to invest in an up and coming business. I have the know-how but not the cash. Reply Victoria Press, Box 105.

12-SUITE APARTMENT BLOCK or motel, 2 years old, excellent return on investment. $145,000, $50,000 down. Call 478-0312.

BUTCHER SHOP AT THE RIGHT location, with substantial growth and excellent potentialities. Box 102, Victoria Press.

FOR SALE, THE POPLARS, 7178 W. Saanich Rd. in Brentwood. Coffee shop business only. No reasonable offer refused. 652-1192.

240 BUSINESS OPPORTUNITIES

BEYOND DESCRIPTION MOTEL-LODGE

On Hart Highway, about half way between Prince George and Dawson Creek. Comfortable house with stone fireplace, two guest cabins, a 30 by 36 foot lodge (6 rooms upstairs), partially completed. A log garage, two gas pumps and tanks, all on four and a half acres. Flanked by Silver Sands Creek and with Pine River just yards behind the property. Full price $22,500 with terms. For complete description contact:
JOHN P. BELL
384-8126 or 656-4293
PEMBERTON, HOLMES LTD.

RESTAURANT OR (?)

We have a Victoria restaurant business listed at $35,000, which is well below replacement cost due to other commitments by the present owners. The modern building is 3500 sq. ft. (fully equipped) and the asphalt parking lot is 33,000 sq. ft. The site has potential for imaginative enterprises. Limited inspection on your own at 206 Esquimalt Road; full details by appointment please.
BRENT D. EWING
(656-5561)
BAYSHORE REALTY LTD.
388-6424

RECREATIONAL BUSINESS ONE OF A KIND

Terrific opportunity for an aggressive businessman to enjoy a good life, plus reap a top income in a popular recreational business. Land, buildings and equipment included, value of which would constitute the asking price. Could easily be managed on a part-time basis. Full price only $41,500. Exclusive listing with DON MUNRO or JIM RANSON, Metropolitan Realty Ltd., 386-3585, Res. 477-1705 or 479-5910.

RETIRE EARLY!

Eight permanent rental units (plus a fully-equipped modern home), excellent pool and small service station facility comprise this opportune listing. Located in over one acre at Cowichan Lake, these year-round rentals have no vacancy worries and produce a net income of approx. 15,000 annually. Ideal for a retired serviceman, garage owner. Asking only $89,500 with trades considered. Call R. G. Estlin, 477-1841 or 388-6117. Block Bros. Realty Ltd.

WORLD FAMOUS FISHING

626 ft. on ocean and same frontage on Hwy. 19, just out of Campbell River, 4 acres approximately, 4 unit motel, 31 trailer pads plus modern 4-room home, 5 boats and motors, boathouse, track and equipment for launching boats. 100x1500 foreshore rights. Financial statement, maps at listing broker. All this on good terms at only $198,000. For more information on this listing, call or write FRED BERMAN, Mayfair Realty Ltd., 3153 Douglas St., Victoria. Phone 386-2955.

PARTNERS RETIRING

as a result there is a rare opportunity in the Mechanical contracting field to take over a very successful operating business. One of the partners will stay on to hand over and smooth the way with clients and suppliers for the new owner. Relatively small amount of cash required to qualified party. For full details, in confidence, please contact BRAND OLIVER OR GILBERT W. CALVERT. Block Bros. Realty Ltd. 386-3231.

MARINA PLUS HOME

EXCELLENT BUSINESS in ideal locality. SHELTERED WATERS with good 5-BEDROOM HOME. Sports fishing, custom canning, BAIT PACKING, MOORAGE, GUIDE AND CHARTER BOATS, RENTALS, etc. A REAL OPPORTUNITY to take over long established business. Steady business increase. SEE THIS at $110,000 TERMS. ALAN R. FOSTER 382-7276 or Res. 656-2852 Town and Country Realty Ltd.

THRIVING MODERN COFFEE SHOP DOWNTOWN

Also included — Cafeteria (concession). Low overhead, steady clientele. EXCELLENT returns. Perfect for man-wife team plus one waitress. Full price $19,000. Good terms.
DIRK OKKER
478-4501 (Evenings)
Swinerton, Stewart Clark Ltd.

FRANCHISE OPPORTUNITY

Thriving international franchise food take out business for sale in Victoria. Owner retiring and will sell for $19,500 on excellent terms. Equipment alone is worth the asking price. Good lease available or could relocate. Worth looking at immediately. LARRY WAGNER OR JEFF CHALK, Block Bros. Realty Ltd. 386-3231.

20-UNIT MOTEL

Situated in a developing area of the Island. 2.7 acres on waterfront in a good fishing area. Units are new and there is a nice three-bedroom home for owner. Estimated net return on invested capital 12 per cent. FP: $155,000. BOB PAUL, 478-2477, 386-3231. Block Bros. Realty Ltd.

REST HOME OPPORTUNITY

Professionally finished home will accommodate 10-12 elderly people. 6 single units, 2 double units, plus double room and office—for manager or owner. Excellent location, modern new furnishings and equipment. Full price $88,000. Write Dennis McDonald, 150 Station St., Duncan, B.C.
CANADA PERMANENT TRUST
Duncan, B.C.

DEVELOP A GUEST HOME?

This large (3100 sq. ft.), modernized, very well built home on 1.06 acres of beautiful Mayne Is. in centre of Miner's Bay village is in a rapidly expanding recreational area and presents a very interesting development potential at the asking price of $41,500. Call Brian J. Brown, 384-9284 for further information. H. Whittome and Co. Limited, Royal Oak Branch.

EXCELLENT MONTHLY INcome, for few hours (7 to 12 hours), weekly work retelling and collecting phonic from new type high quality display units in your area. No selling. To qualify you must have car, references, $600 to $2,900 cash. For personal interview write UNICAN DISTRIBUTING COMPANY, Victoria, Press Box 129. Please include phone number.

INVESTORS SPECIAL

The rent on this three-bedroom home near Simpsons-Sears will carry the financing until development occurs in the area. Potential here is tremendous. $15,900. For particulars call:
BILL SIDHU 382-4251
Riffet Agencies Limited

REST HOME

SUPERIOR REST HOME in PRIME location. EXCELLENT POTENTIAL. Health reasons force sale. CALL EILEEN PEARSON 592-6068 or TERRY EDEN 479-1525. Shirley Phillips Homefinder Ltd., 386-2911.

BUILDER—CONTRACTOR DEVELOPER

Excellent development or holding property — good cash flow. Victoria City. 30,000 plus square feet. An attractive investment. For details call R. E. DAVISON, 386-1361, Canada Permanent Trust.

GROWTH

105 of stock in Condition Ltd. Company. $30,000 cash required for operating capital. If you have money to put into a new venture call PAT MUSTERS 385-2436.
P. R. BROWN and SONS LTD.

MOTEL + MOBILE HOME park, 16 units with kitchenettes, 16 mobile home spaces; campsite and house 2½ acres, sewered, valuable location, zoned commercial. Clear title. $205,000. Substantial down payment. Near Vancouver, Victoria Press, Box 662.

DISTRIBUTORSHIP OFFERED to aggressive salesman experienced in home building trade. Small investment required to cover own sales. A business of your own. Victoria Press, Box 670.

LAUNDROMAT NEW REDUCED PRICE

Busy location. Earn extra income. High profits for a few hours work each week. $17,500 (half cash). Mr. Shaver 386-7721. Investors Syndicate Realty Ltd.

18 VENDING MACHINES located in Victoria, must sell as I have other interests. Best offers please. Phone 246-3122 or write Box 79, Crofton, B.C.

MOBILE HOME, TRANSPORT business, complete authority throughout B.C. 3 tractors, 4 sets dollys, other equipment. 758-5878.

MOTEL, 11 UNITS, ON 2 COMmercial acres, selling $15,500. Price 392,000, $30,000 down, balance 8%. 478-3533, private.

240 BUSINESS OPPORTUNITIES

OWN YOUR OWN BEAUTY SALON

Ideal owner operator situation. Located in shopping area in growing area. Gross approx. $12,000 last year and could be increased. Asking $5,500. For further information contact:
JOHN BARTON
385-7761 (24 HRS.)
D. F. Hanley Agencies Ltd.

RETAIL AND OFFICE SPACE

Now available at less than 2-3 of going rate, either 1, fully renovated to your needs and ready for occupancy on 30-day notice; 2 — as is at lower rent and arrange own improvements. Available in units of 200 to 2500 ft. on 2 yr. lease or more with good parking. Call Don Wensley or J. MacGregor, 477-1841. Block Bros.

BE YOUR OWN BOSS!

Live in this well maintained smaller 2 bedroom no step home and earn that living in the adjoining money making store — Buy home, store and business for only $29,500.
For further information and appointment to view, call—
384-8126 GORDON D. PAGE
477-8058
PEMBERTON, HOLMES LTD.

"MONEY MAKER" URGENT SALE

PRICE REDUCTION
DOWNTOWN COFFEE SHOP

This thriving business offered now at only $6,900. Showing excellent returns — seats 36 — plenty of parking facilities. Jessie McGrath or Pauline Simkin, 384-8001.
Broadview Properties Ltd.

FOR RENT, 1-MAN BARBER shop. Good location. 383-4915 or evenings 384-2692.

FOR SALE: CAFE, SEATS 42, newly equipped, must be seen to appreciate. 382-3215.

244 REVENUE PROPERTY

ESQUIMALT DUPLEX
651-653 ADMIRALS RD.

Up and down duplex, overlooking harbor. Both units have 2 bedrooms, separate furnace etc. Bottom now rented at $150 p.m. Reduced to $30,900.
PLEASE DO NOT DISTRUB THE TENANTS. CALL:
E. WILKINSON — 382-4251 anytime.
RITHET AGENCIES LIMITED

WORLD FAMOUS FISHING

626 ft. on ocean and same frontage on Hwy. 19, just out of Campbell River, 4 acres approximately, 4 unit motel, 31 trailer pads plus modern 4-room home, 5 boats and motors, boathouse, track and equipment for launching boats. 100x1500 foreshore rights. Financial statement, maps at listing broker. All this on good terms at only $198,000. For more information on this listing, call or write FRED BERMAN, Mayfair Realty Ltd., 3153 Douglas St., Victoria. Phone 386-2955.

1st QUALITY 1st MORTGAGES
$8,500, 10%, $85 per mo.
10,000, 10½%, 100 per mo.
10,500, 10 %, 100 per mo.
19,000, 10½%, 200 per mo.
25,000, 10½%, 250 per mo.
Included in this group of very well secured 1st mortgages are mortgages fully insured by the Mortgage Insurance Company of Canada. All these mortgages have a 5 yr. term. If you have $3,000 or more to invest, and wish to discuss investment in the field of 1st mortgages call Vincent Holmes 384-8124.
PEMBERTON HOLMES LTD.
1002 Government St.

235 WANTED TO BORROW

MORTGAGES WANTED ON houses at 814 and 824 Goldstream, 2732 Scafe Road and 847 Breck, all Langford, $15,000 range, 10% — 5 year term. 1st class covenant. ALF PORCHER, 386-2955 Mayfair Realty Ltd.

$5,000 REQUIRED IMMEDIATELY for initial promotion of patented product with outstanding sales profit possibility. Offer good terms or share of action, as desired. Victoria Press Box 138.

$11,000 FIRST MORTGAGE going terms. Mr. Cohen, 386-2911, Shirley Phipps Homefinders.

240 BUSINESS OPPORTUNITIES

YEAR-ROUND SALMON FISHING MARINA—20 MINUTES FROM VICTORIA

Would you like a business and a home all for one low down payment? Boat rentals, marine ways, tackle and coffee shop, all in number one condition. Approximately 1500 sq. ft., seven-year-old home with one of the finest seaviews on the Saanich Peninsula. This business will return you better than 30% on your down payment. Ideal family business and excellent country-like living condition. The full asking price for all of this is only $125,000 and you won't believe the terms until you see them in writing. For all the details, please call:

J. DAIN CONNOR
658-5531
NATIONAL TRUST
388-5451 (24 Hrs.)

MOTEL VANCOUVER ISLAND
$20,000 NET PROFIT

20 first class units, TV, radio, phones, etc. (some kitchen). 3-Bedroom quarters for owners, wall-to-wall throughout. Over 800 sq. ft. in the office (room for small coffee shop). Built and designed for minimum upkeep. On main highway near Victoria. Near new operation. Near schools, shopping, etc. Full price $190,000 with $50,000 down. Our best buy ever!

ALSO

A 6-suite apartment, all 2-bedroom, 1½ baths, over $16,000 per year steady revenue, 1,000 sq. ft. each unit. Available at small additional down payment and price. The above for sale by the owner-contractor. CALL BERNIE L. KNELSON, 754-2311 days or 758-5586 or 754-2471 evenings. c/o NANAIMO REALTY CO. LTD., P.O. BOX 518, NANAIMO, B.C. FOR MORE INFORMATION.

LICENSED HOTELS LOCATED ON THE ISLAND

Solid brick bldg., newly renovated beer parlour, seats 140, room rents app. $500 per mo. Excellent 2-B.R. owners ste. Min. cash $100,000.
FULL PRICE $270,000

OR THIS — TRY TRADES

Solid brick bldg., completely renovated, beer parlour, seats 110. Room rents approx. $400 per mo. plus owners ste. Easy operation for couple.
$50,000 cash or try your trades or mtge. payments.
FULL PRICE $225,000

S. W. ANDERSON LTD.
514 Fort Street
384-9328.

SALES DIRECTOR REQUIRED for B.C. Income $2,000 - $2,500 per month. Age no barrier. Duties: Supervision and Management Products: Consumer Items.

Full training starting after December 1st, 1971. Husband and wife required for interview on Tuesday, October 5th and 12th. To be held at the Executive House in Victoria at 7:45 p.m. Contact G. E. Willis by phoning 386-5111 between 4-6 p.m. on Tuesday. For further appointments write to 1352 Marine Drive, West Vancouver, B.C.

HUSBAND AND WIFE REquired for a new business. Age no barrier. Earn $500 — $600 part time. Duties to do a job of management level. Husband and wife required for interview at pre-arranged time. For interview appointment call Mr. Dave Mort, Executive House, Phone 386-5111, between 4-6 p.m. Tuesday, Oct. 5th, or write Box 136 Victoria Press.

LAKE RESORT

Well established fishing and hunting area, pollution-free swimming. Camping and trailer space, cabin units, marina, games room, service bldgs., docks, boats and motors. Full price $128,000 with excellent terms. Call Cec Pearce, Brown Bros. Agencies 385-8771 (anytime).

SIGN PAINTERS!!

2-Bedrm DUPLEX with attached 700 SQ. FT. SHOP and loft, ft. WORKSHOP PLUS 2 OFFICES. A bargain at $28,500. OPEN TO OFFERS. Contact RAY SMITH, 384-6001 or 388-7755.
Broadview Properties Ltd.

SERVICE STATION, MODERN 2 BAY GARAGE WITH UNLIMITED POTENTIAL LOCATED IN A LARGE PROPERTY HAS ROOM FOR ADDITIONAL BUSINESS IN FAST GROWING AREA. CALL BOB HAGUE AT 385-7761.
D. F. HANLEY AGENCIES LTD.

BARBER SHOP

One-man operation in downtown location. Very nice. For further information call:
JOHN F. COLWELL
384-8126 592-9828
PEMBERTON, HOLMES LTD.

FISH AND CHIPS. EXCELLENT returns and potential, good reasons for selling. $14,500.

For above, call BEN PARENT of Newstead Realty Ltd., 382-8117 or 382-5219.

WANTED, SILENT PARTNER, not afraid to invest in an up and coming business. I have the know-how but not the cash. Reply Victoria Press, Box 105.

12-SUITE APARTMENT BLOCK or motel, 2 years old, excellent return on investment. $145,000, $50,000 down. Call 478-0312.

BUTCHER SHOP AT THE RIGHT location, with substantial growth and excellent potentialities. Box 102, Victoria Press.

FOR SALE, THE POPLARS, 7178 W. Saanich Rd. in Brentwood. Coffee shop business only. No reasonable offer refused. 652-1192.

244 REVENUE PROPERTY

NADEN AREA ESQUIMALT

FIVE UNIT FIVE-PLEX EACH WITH BASEMENT, FURNACE. TENANTS PAY HEAT, LIGHT, YOU PAY WATER, TAXES, INSURANCE. NETS $6,000 AFTER EXPENSES. PURCHASE PRICE $52,000. REAL GOOD 2-BEDROOM SUITES. SEE THIS BEFORE YOU DECIDE.

GEORGE RANDALL
477-4280

SWINERTON, STEWART, CLARK LTD.

SOLID STUCCO DUPLEX
ASKING $20,500

Large two-bedroom suite on main floor, one bedroom suite upstairs. Separate entrances, separate meters, large lot, new furnace, good roof, large 7½% financing, excellent rental area. A really good buy under present financing. Quickly call IRENE DALZIEL 388-6231 or 384-8692 Island Pacific Realty.

DELUXE 2-YEAR-OLD DUPLEX, side-by-side. Cathedral entrance. End of quiet cul de sac. Saxe Point area. Large sun-deck. Magnificent view overlooking ocean. Over 1,000 each side. Full basement. Finished one side. Wall-to-wall, stoves, fridges, double carport, plus extra parking pad. Large lot. Owner transferred. $46,900. 386-0167.

MODERN DUPLEX FINE OPEN VIEW

3 bedrooms, high basement, drive in garage on each side. Stucco building, built 1960. Little upkeep needed. $36,000 for quick sale.
LEVERTON REALTY
385-8012

SHELBOURNE—SIMPSONS-SEARS AREA
S-S DUPLEX

A nice, modern duplex in a select rental area. 3 bedrooms and over 1,200 sq. ft. on each side. Full price only $39,900. Shown by appointment, phone VAUGHN THOMPSON, 386-7361 or 658-8541. Canada Permanent Trust.

HIGH QUADRA

Older well-maintained revenue property, 3 rentals (3 furnished) plus owners accommodation. Excellent garden, 2-car garage. Bus, shopping, etc. within a block.
$27,900
NEIL A. FRASER
777 Douglas St. 383-9843

DUPLEXES, 2 YEARS OLD. Owner will sell. (Very good return here.) 3 bedrooms each side and basement. Total rent $350, mortgage $250 per month or live in one side and pay only approx. $75 per month as your monthly payments. Richmond Lansdowne and U-Vic area. (App. $5,000 down). 652-2322.

FOURPLEX

Attractive Tudor style. Modern. Lots of parking. Asking $48,000. Try your down payment, or trade. TONI CANNON 598-4631, 386-3231. Block Bros. Realty Ltd.

SEVEN-SUITE CONVERSION, good location and excellent condition. $8,600 gross on asking price of $43,700.

Call BEN PARENT of Newstead Realty Ltd., 382-8117 or 382-5219.

DUPLEX

Live here and have income, solid stucco. Good rental area. Exclusive with Island Pacific Realty. $20,900 or best offer, good low interest mortgage. IRENE DALZIEL 388-6231 or 384-8692.

BY OWNER, OAK BAY, BEACH Dr. Side-by-side duplex. Nice home. Property and revenue. $46,000. 592-1359.

SIDE-BY-SIDE, SELF-CONtained 2-bedroom duplex. Small trade considered. $22,900. 592-0267.

DUPLEX, PLUS IN-LAW SUITES, brand new from builders. 658-8805.

245 REVENUE PROPERTIES WANTED

WANTED FOR CLIENTS

1. APARTMENT BLDG., 5 TO 10 SUITES WITH 2-BEDROOM SUITE FOR OWNERS.
2. WANTED: GIFT SHOP OR NEWS STAND.

CONTACT
TREVOR MILSTED
388-4311 or 385-1171
ROYAL TRUST.

I HAVE AN EXCELLENT NEW clear title waterfront home in Victoria, plus guaranteed paper and cash as downpayment for apartment property in either Oak Bay, Cook-Fairfield or Beacon Hill Park areas. Older buildings acceptable, property must show a proper return on investment. Prefer to deal directly with owners. Phone 477-6155 anytime.

WANTED

REVENUE PROPERTY APARTMENT, — COMMERCIAL WAREHOUSE, OR OTHER SHOWING 10% OR BETTER NET RETURN ON INVESTED CAPITAL WITH MINIMUM MANAGEMENT. REPLY VICTORIA PRESS, BOX 680.

247 COMMERCIAL OR INDUSTRIAL PROPERTIES

COMMERCIAL BLDG.
2100 DOUGLAS ST.
COR. PEMBROKE

10,000 sq. ft. approx. floor area, 2 floors, elevator, also adjoining vacant lot.

$85,000

385-3411 E. J. FATT

WOULD RENT
Ker and Stephenson Ltd.
680 Broughton St.

HAVE PROPERTY WILL TRADE

for revenue property. Valuable commercial property strategically located near Douglas and Burnside. 140' frontage on Douglas. Access from Burnside.
GOOD FINANCING AVAILABLE
$175,000
W. E. (Will) Wilson
384-9335, 477-4328 Res.
A. BERNARD and CO. LTD.
655 Fort St. 384-9335

CITY COMMERCIAL COOK—NORTH PARK DOUBLE FRONTAGE TWO RENTAL UNITS
$32,900

Strategic location, ideal for various uses, 8,840 sq. ft. of land, provision for rear parking. Buildings require attention, but major renewal has been done. Complete to your own specifications. Open to reasonable offers on full price of $32,900. Call Don Munro or Chuck James, Metropolitan Realty Ltd., 386-3585, Res. 477-1705 or 592-0773.

COMMERCIAL CORNER

On Hillside, this commercially-zoned corner, 120 ft. by 100 ft. is ripe for development. Priced right at $29,500. GILBERT W. CALVERT, 479-5472. Block Bros. Realty Ltd. 386-3231.

IDEAL LOCATION

Light Industrial, City, close to Douglas 9,600 sq. ft. whp older two bedroom full basement home $27,000.
F. C. HULLY REAL ESTATE
620 View 386-6552, Res. 592-3920.

LANGFORD

1 acre gen. commercial. $40,000. $12,000 down. 478-2312.

INDUSTRIAL ZONED PROPERTY and older home. Great potential. 3317 Tennyson. 382-9441.

BUY
SELL
TRADE
PHONE
386-2121

250 HOUSES FOR SALE

EST. 1933

BOOBOORMAN

INVESTMENT CO. LTD.

OAK BAY
$58,500

The prettiest home in the Uplands. Large with extremely cosy and comfortable. 2 big bedrooms, 2 full bathrooms, large L.R. and den, each with F.P. and separate D.R. Oil HW heating. Beautifully landscaped ½ acre lot with completely secluded back garden. Large mortgage available. Immediate possession.
JOHN PLATT
386-7521 or 383-2700

BEWITCHING!

This week-end the Colwood-minded folks could drive by two listings of mine which are both outstanding values.
1. 2308 Alicia Pic., by Colwood Lake, is new, about 1200 sq. ft., 3 bedrooms, triple plumbing, deck, carport, many little intimate extras which make it extra value at $27,500. Has excellent financing.
2. 512 Acland Rd., at the North end of Wishart. This must be the best-built Colonial dream-home you will see for near the price! Absolutely fabulous finish and decor plus 4 bedrooms, 2 baths, space for many cars or campers and a miniature park of it's own. See it and at
$37,500

It's the complete answer to your dreams!
Look around them and call Phil Simpson, at 386-7521 to explain and enlarge.

HOME REVENUE OR BOTH
Cook St. south of Fort.

Large home of seven rooms in good condition throughout. Upstairs now three light housekeeping rooms. Revenue $151.00 per month. This property is good value at
$31,500
with terms
ROBERT J. MIKITKA
386-7521 or 477-5373

NEAR FAIRFIELD
$31,000

An immaculate 7 year old 1300 sq. ft. home offering quality construction — 30' in line L.R. and D.R., three bedrooms — plus a fourth in the deluxe basement — 24' recreation room and extra bathroom — large kitchen. IAN A. BOORMAN 386-7521.

SIMPSONS-SEARS AREA
OVER 1,400 SQ. FT.
EXCLUSIVE

Situated only three blocks from the shopping complex in the University School district amongst other fine homes.
This ideal spacious family bungalow is certainly worthy of your inspection.
The LR is 20x17 opening to 12'6x11 D.R., three bedrooms, two bathrooms, and utility on the main floor. Full basement with 15x9 bedroom, oil heating and attached garage. 120x130 lot.
STAN CORNISH 386-7521, 592-6079

HOUSES??

Call them what you will, town houses, row houses, Condominium Units or Strata Title lots.
WHAT ARE THEY?
They are single family homes of excellent quality and design, which could not be duplicated on a single family lot at the price of
PRICE $25,950
They provide living space of over 1500 sq. ft. with all appliances included. Plus a private front and rear courtyard.
Also you are the absolute owner of your home and your title is registered.
Financing has been arranged and your postession can be as early as required.
CALL ROBERT J. MIKITKA
386-7521 477-5373

SOUTH OAK BAY

A sparkling white stucco character home situated across the street from the bus stop, and featuring a secluded back garden, through entrance hall, good sized L.R., and D.R., brand new kitchen with eating area, 2 bdrms., and a full basement. This home is as good as new, and the asking price is only
$25,900
IAN A. BOORMAN, 386-7521

TOWN and COUNTRY
$19,900

A real good starter or retirement home. Close to all amenities. 2 bedrooms, large living room. Family sized kitchen, full cement basement. Easily cared for lot. To view Call
D. HOEGI 386-7521 or 383-1640

CENTRALLY LOCATED
$17,900

Drive by 2451 Oregon and then let me show you this dandy white stucco bungalow. Living room with fireplace, bright modern kitchen, sunroom, 2-bedrooms and bath on main floor. Full basement with oil heat. 2-piece washroom and extra bedroom. Easy care lot with lots of extra parking.
MRS. MARILYN SECORD
386-7521 or 592-2134

B.C. LAND and INSURANCE AGENCY LTD.
Serving B.C. Since 1863
922 Government St. 386-5555

FLORENCE LAKE WATERFRONT HOME TWO LOTS

Ideal family home with 4 bedrooms, 2 bathrooms, large living room-family room overlooking picturesque lake. Port basement with new oil furnace. With a little extra refurbishing value could be greatly enhanced. Extra lot with approx 80 ft. waterfrontage has tremendous potential. Owner leaving town and must be sold. Priced of very reasonable figure.
ONLY $27,500
Call MR. HOPE or MR. PARSONS, 386-5555.

1446 WALNUT ST.
CLOSE IN
ALMOST NEW!

3 bdrms. up, 2 downstairs. Ideal family home. Walking distance to town, close to schools. Just 2 years old. Convenient plan, well built and attractive. Mostly new homes in block. Why pay high transportation costs when you can live here and save the money. Convenient financing available. Vendor transferred, quick possession possible. Call now. Priced to sell.
ONLY $26,950
GEORGE PARSONS
383-5555

LAKE HILL QUADRA 6-ROOM BUNGALOW

Here is a home that gives lots of living space. Guest-size living room and dining room. Brand new cabinets in beautifully designed kitchen. 3 bedrooms plus 2 more in the basement. Large rumpus room or office with firepipce. The interior of this well-constructed home is in immaculate condition. Could not be replaced of today's prices. Close to all conveniences. Easy financing available.
PRICE $26,500
CALL GEORGE PARSONS
388-5555

PRIVATE UNIVERSITY

Beautifully treed and landscaped lot. 3 bedroom plus possible in-law suite, 2½ baths, family room etc. 2½ year old. Cathedral entrance. Immaculate condition. At $25,500 this home is $5000 less than comparable homes in this area. To view call 592-9373.

250 HOUSES FOR SALE

2 VICTORIA OFFICES
BLOCK BROS. REALTORS
WE TRADE HOMES

OPEN 9-9 AND ALL DAY SATURDAY
477-1841
3636 SHELBOURNE

YOUR CHOICE

1. 3 B.R. home in Glanford area. New cupboards in cheery kitchen, eating area, stone fireplace in L.R., basement. $21,900.
2. 2-B.R., no step bungalow on lot 100'x229' in 3 mile circle. Enjoy privacy, trees, and garden with this new listing $22,900.
3. $27,500 — East Shawnigan Lake Rd. year round living — 100' waterfront — 3-car parking.
For more information call FLO PELLING 477-1841 or 592-3271.

GORDON HEAD IMMEDIATE POSSESSION

5-B.R., family home, ideally located close to schools in quiet area. New W-W in LR, DR and hallway, sundeck off DR and large kitchen (with built-in stove and dishwasher), Master BR en suite, 4-pce. bath and 2-pce. in Bsmt. Easy financing This is well worth your attention. Asking $32,500. MRS. MURPHY 477-1841 or 592-0731.

NORTH SAANICH
4 BDRMS., ½ ACRE

Located in the John Dean Park area this most attractive family home featured large LR with FP and shaded PP. Spacious kitchen with utility area off and large family room. Over 2100 sq. ft. of living area. OOM heat. Lot is nicely treed. Asking $42,500. Call BUZZ MAINPRIZE or JOE ISHERWOOD at 477-1841.

ALL THE DAYS OF YOUR LIVES!

You will remember the wonderful times your family had in this lovely old family home in Oak Bay. The warmth and comfort of evenings by the fire, laughter from the 2.3 acre setting or sundeck in summer or the rec room in winter. Those delicious odors wafting from moms spacious kitchen (there's a den and or library for dad). The gentle quiet of four bushed bedrooms as the family snuggles down to await a new dawn. All this can be down your memory lane if you call me today. The price is so realistic it will amaze you!
RON EMMERSON
477-1841 or 658-8386

HANDY

Handy to shopping, schools and bus. View of Gorge waters, 3 or 4 bedrooms, full bsmt., oil heating. Sundeck. Small garden spot. Asking $19,900. Call me about a low down payment.
LOUISE WILTERMUTH
477-1841 or 477-6307

$23,700

2½ years old with full basement ready for development. Offering 3 large bedrooms. Huge in-line living and dining room with feature wall and fireplace. All on sewered lot. Easy terms or trade. Call FRED HARROP 656-4738 or 477-1841.

JACK BENNY'S SPECIAL

Wise Miser's will grin at the price of this fully modern, 5-yr-old 3 bedrm. full basement home. Everything is big about this home except the price. Big rooms, big lot. Beautiful bargain Bonanza. Close to schools, shops, bus. Penny Pinchers Price.
$20,500
ELAINE LEE
477-1841 642-5754

FABULOUS SEA VIEWS, from this NEW HOME OF WESTERN CONTEMPORARY DESIGN

The exterior is a striking combination of natural Rock, B.C. wood and sparkling stucco. There are 7 rooms, including 3 bedrooms, 2 fireplaces, 2½ bathrooms including en suite. There's ample room for more bedrooms or another GAMES room or hobby room in the daylight basement that's almost ground level. OWNER OPEN TO OFFERS on price of $53,900. This is almost waterfront property in a choice GORDON HEAD AREA. Call Mr

250 HOUSES FOR SALE

TRUST CANADA PERMANENT TRUST
"WE TRADE HOMES"

5x5 DUPLEX
ESQUIMALT
Newly painted, 1 bedroom, 20x12 L.R. 13x12 kitchen, 4 pce bath, ¼ basement each side. Separate light and heat control. Built in 1936. Priced at $21,500.00. Call SID HASLAM 384-1361 or 592-0900.

ESQUIMALT—2 HOMES
APT. ZONED—$19,900 EACH
Extra large family home situated on side by side 60x120 ft. R-3 zoned lots in desirable area. May be purchased separately or together. One has recent furnace, H.W. tank, copper plumbing, 1440 sq. ft. and 4 bdrms. Both have been re-wired, have fireplaces, dining rooms, extra large kitchens, basements and garages. Call PAT DOERKSEN, 478-3432 or 386-1361.

LIVE AND RENT DUPLEX
OAK BAY
Close to beach and school. 2 bedrooms, living room fireplace, separate dining room, oil heat, driveway garage. Move in now, terms to suit, only $37,500. KEN WRIGHT, 598-2183 or 386-1361.

ROCKLAND AVE. AREA
ARTISTICALLY DESIGNED
See this exciting 4-bedroom dream home to fully appreciate the many outstanding qualities and old world charm. Fantastic character combines with modern utility to make this well worth the $76,000 price tag. Although close to town and handy to all amenities the location is one of quiet seclusion. View by appointment only. 386-1361 HARRY WOOD 592-2647.

IMMEDIATE POSSESSION
OAK BAY BORDER
Don't miss this top notch starter or retirement home. Has 2 bedrooms (plus 1 in basement) and a sep. dining room. Hurry, at it has just been reduced for a quick sale. Now only $20,900. Call at once. 386-1361 HARRY WOOD 592-2647.

ROCKLAND AVENUE
WARM AND INVITING
Complete self-contained accommodation available for the in-laws, or the weekend guest, in this charming 3-bedroom home. Living and dining rooms are of adequate size and reflect good taste and sense of value. New hot water heating system recently installed. Small easy care lot and separate garage. Priced right at $39,500. 386-1361 HARRY WOOD 592-2647.

VIEW ACRES
Country living at its finest. Family home with 4 bedrooms, 3 bathrooms, family room, den — and just 2 years old. The property is 4.67 acres fenced and cross fenced, barn and smaller outbuildings. Excellent value at $54,900. Call GRAY LAITE 386-1361.

4 BEDROOMS
$21,500
Solid and spacious home. Ideal for the large family. Close to schools, bus and shops. Full basement. Auto oil heat. Reduced for quick sale. 386-1361 HARRY WOOD 592-2647.

RETIREMENT SPECIAL
Lovely secluded two-bedroom no-step home. Excellent condition. TED SMYTH, 477-5617.

OAK BAY BORDER
Family home, close to all school grades, be sure to see this. Large living room, formal dining room, large den, 4 (or 5) bedrooms, 2 full bathrooms, full basement includes billiard table. Double carport. Covered patio and brick barbeque. Secluded garden, fruit trees! In top condition. TED WILLS, 592-3604 or 386-1361.

SIDNEY
4-6 BEDROOMS
2 YEARS OLD
Large family home, designed with all conveniences for a family with children. The modern functional kitchen has a dishwasher, built-in food centre, vast counter space and cupboards and space for the family dining table. 23x15 living room, dining room, 4 to 6 bedrooms all with w-w, combination utility and sewing room, 3 bathrooms (one with double tiles shower ideal for the small boys in the family). Priced to sell at $32,000. Call MADGE HOLE, 382-5369, DON ROBBINS, 592-7641 or 386-1361.

SUPER CLEAN
NO STEP
Retirement or starter home in most immaculate condition. Living Room with fireplace, 2 bedrooms and kitchen, utility room. Wall-to-wall carpeting over hardwood and plumbed for washer and dryer. Price $18,900. Call 386-1361, WILLIAM SANDERS, 477-6802.

NEW EXECUTIVE
OAK BAY
Large 3 or 4-bedrm. home, 3 4-pce. baths, 2 fireplaces all located on cul-de-sac. Among elegant homes. Huge extra parking area for the entertaining family. This beautiful tudor-style home is priced at $56,900. Call 386-1361, SID HASLAM, 592-0900.

CUT-PRICE CONVENIENCE!
SPOTLESS LIVEABILITY!
Price slash makes this an excellent buy! Shelbourne near everything! As new. Main has 2 B.R., L.R., D.R. and modern kitchen. Lower has two extra B.R.s. Full bathroom and big workshop! Easy care garden! Full price now only $25,950! 592-4607, DICK BATEY, 386-1361.

FAMILY SPACIOUSNESS!
USEFUL REVENUE!
Newly listed north Quadra beauty has large, oak-treed, high lot — 3 B.R.s, large L.R.-D.R., and patio. Lower is fine suite renting $100 per mo., plus work area. Big dbl. garage and vast storage area! Full price only $25,900. Act very quickly! 592-4607, DICK BATEY, 386-1361.

EYE POPPING SEA VIEW!
BIG FAMILY ELBOW ROOM!
Beautiful, as new, Cordova Bay Heights home with 5 B.R.s, 3 bathrms., immense rec. room, gracious L.R., and big, big family kitchen plus dbl. carport! A wonderful buy at $49,500. 592-4607, DICK BATEY, 386-1361.

LOOK DOWN ON VICTORIA!
WALK TO DOWNTOWN!
Rockland Heights, rock topper offers as new, 4 B.R.s, bathrms., rec. room and separate D.R.! And these just for starters! Plus very, very good financing! Plus quiet, quiet, location! 592-4607, DICK BATEY, 386-1361.

ESQUIMALT
3 BEDROOMS
$26,200
Close to all schools, shops and bus. Large treed lot with space for boat, trailer, etc. Entrance through hall, living room with fireplace and dining room, all with W.W. Master bedroom (4.11x11.3), 1½ bathrooms, full basement. Call MADGE HOLE 382-5369 DON ROBBINS, 592-7641 or 386-1361.

TOWN and COUNTRY
$19,900
Close to Woolco, in a quiet cul-de-sac, 2 bedrooms, living room, kitchen, 4-pce. bathroom plus one room in the full high basement. An ideal home for starters or retired. Call MADGE HOLE 382-5369, DON ROBBINS 592-7641 or 386-1361.

SEA VIEW
5 BEDROOMS
Spacious and comfortable family home in immaculate condition. Pleasantly located close to the sea and Beacon Hill Park and handy to schools and shops. Beamed ceilings in the Living Room and separate Dining Room. The Den has its own fireplace. Full basement with 25x15 rumpus room and a sep. bedroom. Drive-in garage. Price $29,500. 386-1361 HARRY WOOD 592-2647.

LARGE MORTGAGE AVAILABLE
IMMEDIATE POSSESSION
5½ years old, long low no step rancher. 2 BR and Den or 3 BRS, sunken L.R. Separate Dining Room, utility room, plumbed for washer and dryer. Plus many extra features, separate heated rec. room, or office. Large outside patio with barbecue. Parking for 2 cars plus boat or trailer. Full price $28,500 with low down payment. 478-6816 HOWARD BLAKE 386-1361.

RETIREMENT SPECIAL
Cosy bungalow on excellent lot with several fruit trees, will make an ideal retirement home. $17,000. Call 382-5981 F. BEAVER-JONES 386-1361.

TRUST CANADA PERMANENT TRUST
"WE TRADE HOMES"

JUBILEE AREA
Immaculate no step, 2-bedroom, bungalow, 1100 sq. ft. stove and fridge. Large lot for boat or trailer storage. Ideal retirement. Call F. BEAVER-JONES 386-1361 or 382-5981.

GORGE
$10,000
Excellent buy on this little one bedroom cottage. Interior is completely renovated, with automatic oil furnace, up to date wiring. New water heater, new bathroom fixtures. Cosy cabinet electric kitchen, with dinette plus utility room plumbed and wired for washer and dryer. Exterior requires some work. It must be sold before the new baby arrives. 592-1775 EMIL IZIK, 477-5617 TED SMYTH or 386-1361.

CRAIGFLOWER
ESQUIMALT BORDER
LOW DOWN PAYMENT
Immediate possession, large 3 bedroom home. Living room, dining room and den on main floor plus a full high basement with a second 3 pce. bathrm. Try your offer at $21,900. Call WM. ROGERS 652-1891 or 386-1361.

5 PLUS BEDROOM HOME
Drive by 3890 Douglas St. and see a beautifully maintained 5 bedroom home plus partial development in the full basement. The lot is 120' on Douglas St. which looks like a firm investment. Asking only $27,900. Call 658-5676 JACK DOBSON 386-1361.

RETIREMENT HOME
Cosy semi bungalow home on a quiet street very close to Simpsons-Sears Shopping centre. See it today, it just won't last. Only $17,900. Call 658-5676 JACK DOBSON 386-1361.

LIVE AND RENT
OAK BAY DUPLEX
Close to beach and school. Side by side, 2 bedrooms, living room, fireplace. Separate dining room, oil heat, drive in garage. Move in now, terms to suit, only $37,500. 598-2183 KEN WRIGHT 386-1361.

PICK A PROPERLY PRICED PROPERTY
$21,500
4 Bedrooms, winding stairway, close to transportation. Plenty of family space.
$20,900
Located in one of Victoria's most desired areas. 2 Bedrooms, living room, dining room, fireplace, full basement.
$25,500
Three bedroom full basement. Sidney home, tudor style. Fenced yard.
$17,900
Two bedroom Condominium. Elevator, very quiet rear location. Inexpensive living.
$39,500
You will agree well worth the asking price when you view this beautiful Uplands home. Walk to the golf course. Excellent financing available if required. Call 592-3524, GRAY LAITE, 386-1361.

SIDNEY-CURSER DRIVE
FAMILY SPACIOUSNESS
Immaculate 2 yr. old custom built home. Large entertainment sized LR, 4 BRs, 2 up, 2 down, full sized basement, rec. room, utility room etc. Full Price $29,500. Good financing. Call F. BEAVER-JONES 386-1361.

SIDNEY—$14,500
Very neat and cosy retirement or starter bungalow, beautiful lot. Close to everything. Call now F. BEAVER-JONES, 386-1361.

TOWN AND COUNTRY
Excellent starter or retirement, 3 bedroom bungalow, full basement. Beautiful landscaped lot, with fruit trees, magnificent view of the Sooke Malahat hills. Close to shops, schools and transportation. Call F. BEAVER-JONES 386-1361.

BROWN BROS ON BLANSHARD
385-8771 ANYTIME

ENJOY BEACON HILL PARK
WITH YOUR FAMILY
Live close-by, in this tastefully decorated and modernized 4 bedroom home just off Douglas St. A comfortable clean home featuring: new OOM, new copper piping, new hot water tank, and drive-in garage. For additional details, call K. OELKER 383-8771 (anytime).

FAIRFIELD
127 MOSS ST.
A delightful stucco home 3 blocks from Dallas Rd. Spacious living room — fireplace — oak floors. 2 bedrooms — bright large elec. kitchen with utility off — OOM heat — easy care garden lot. Good terms available. Exclusive $19,500. Call CEC PEARCE 3385-8771 (anytime)

JUBILEE AREA
Large older home in excellent condition featuring — new wiring and new auto. oil furnace. Presently used as income producer in excess of $115 P.M. For more information, call K. OELKER—383-8771 (anytime).

CLOSE TO UNIVERSITY
QUIET CRESCENT
A lovely location and an immaculate home with 3 bedrooms. (Master bdrm. has en suite bathroom.) Large kitchen with many extra features. Separated dining and living rooms. Well manicured lawns. Be sure and see this — just call (Mrs.) CASEY WATSON, 383-8771 (anytime).

PERFECT HOME
ONLY $21,000
2 spacious bedrooms and bath. Living rm. and dining rm. with w-w. Modern kitchen. Full basement could be developed. Lot qualifies for VLA or take over large mortgage. Low interest, low M.P. — only $97 P.I.T. View this now by calling OSCAR SPRINGER, 383-8771.

ROYAL TRUST
REAL ESTATE SALES DEPT.
3163 ORILLIA ST. 4-BDRM. FAMILY HOME, 2 BEDROOMS ON MAIN FLOOR AND 2 BEDROOMS IN FULLY DEVELOPED BASEMENT, PLUS REC ROOM WITH BAR. WALL-TO-WALL CARPET IN HALL LIVING RM. AND DINING ROOM. SEPARATE GARAGE, CLOSE TO SCHOOLS AND SHOPPING, REDUCED TO $24,600!
TREVOR MILSTED
388-4311 or 385-1171

663 KENT ROAD
(DOUGLAS ST. TO KENT)
1240 SQ. FT. BUILT IN 1960. LARGE LIVING RM. 14'x22' WITH MASSIVE FLOOR-TO-CEILING STONE FIREPLACE. MODERN KITCHEN WITH BUILT-IN STOVE AND SERVING AREA TO DINING ROOM. UTILITY ROOM ON MAIN FLOOR. EXTRA HIGH BRIGHT BASEMENT WITH 200 AMP. SERVICE. PARTLY FINISHED IN-LAW SUITE, SEPARATE ENTRANCE. LOT 89'x144'. FIRM PRICE $25,900.
TREVOR MILSTED
388-4311 or 385-1171

ROYAL TRUST
Corner Government and View
Member Victoria Real Estate Board

CHARMAN PACIFIC REALTY LTD.
608 Broughton St.
385-9765

VLA
EXECUTIVE
FAMILY HOME
LOVELY SEAVIEWS
Absolutely a must see is this custom built, 5 year young, and most attractive 4-bedroom home. Located in a ½ acre lot that offers unsurpassed seaviews. It is just 13 miles from city centre. Many, many extras here with almost 1,400 sq. ft. on the main floor, and featuring a 24x15 ft. living room with floor to ceiling fireplace, a 12x11.6 dining room, and the 10x10 cabinet electric kitchen has a 9x9.6 dining nook. 2 featured bathrooms, wrap around balcony and sundeck, double garage and hand-split shake roof. Be sure to see this lovely home, it's love at first sight. Presently VLA, but excellent financing is available, and good terms can be arranged at the price of $39,500. Call
L. MARSHALL,
385-9765, anytime

HIGH LOCATION
FAMILY HOME
CHARACTER-APPEAL
These are 2 features of this lovely home, close in, and with sweeping city views. Other features included a 22x15 living room (and in-line dining) with fireplace, and luxurious W-W gold shag, and a very smart kitchen with eating area, plus 2 good-sized bedrooms and 4-pce. vanity bath. The lower level contains a large rumpus room with bar (knotty pine) plus 3rd bedroom and 2-pce. bath. Sunken garden, separate garage and paved drive. Are for $288 net. On sewer, this house is fully insulated, with heating costs just $90 yearly. An exceptional buy and asking just $26,500. Call
L. MARSHALL,
385-9765, anytime.

THE BUY
OF THE WEEK
MUST BE SOLD
Owners are committed to sell this excellent stucco bungalow on a quiet street in Fairfield. A most attractive newer home in great condition. Has two twin-sized bedrooms plus small downstairs room in the full sized basement. A cosy living room with fireplace. Large cabinet kitchen with windowed eating area and sundeck off. Drive-in garage. Retired or retiring? Perfect for shopping and transportation. Move quickly as little as $3,000 down on existing 8% mortgage may be assumed. Asking only $23,500. Don Robertson has details. Dial 385-9765 anytime.

Support the United Appeal — I do.

HAULTAIN
PEMBROKE AREA
IMMACULATE
$24,500
Be the first to see this spotless home. Close in to city and Jubilee Hospital. 3 bedrooms, living room with fireplace, dining room in-line. Lovely cab. elect. kitchen with dining area, 4-pce. bath. High basement can be quick on this one. Very, very reasonable terms. Call now, no obligation. I will show anytime.
LEN LeDOUX
385-9765 or 477-2705

INVESTORS SYNDICATE REALTY LIMITED
(Formerly Clarke and Wallace Realty Ltd.)
620 BROUGHTON 386-7721
Across from Eaton's Car Park

RETIREMENT SPECIAL
$14,950
Compact two-bedroom no basement bungalow with a separate garage and workshop. Close to shopping and business centre. Ideal for retirement living or as a starter home for a young couple.
CALL S. W. BRIDGES
386-7721 478-1455

A LITTLE JEWEL
$21,000
NEW LISTING
The most perfect 2 BR home you'll ever see. Absolutely spotless. LR with FP — dining area — compact kitchen and full bsmt. A dream garden very private for max. beauty and minimum work. Within city limits with sidewalks and boulevard. This will sell quickly. Phone Mrs. Johnston or Pepe Browne 386-7721 (24 hrs).

BIG FAMILY??
Do you need a good big family home close to town? 3 large bedrooms plus separate bathroom upstairs. Modern kitchen, stainless steel sink. Living rm. and dining rm. panelled and renovated. Huge entrance foyer. 3-pce. bathroom downstairs. Full basement. ASKING $19,950. Call Johnston or Mrs. Browne 386-7721 anytime.

SUMMER OR WINTER SWIM
In your own beautiful pool in complete privacy. Entertain in your own rec. room with built-in bar. All this and more in this handsome 3-bedroom split-level. 4th bedroom if finished would make a dandy in-law suite or guest room. Don't buy anything else until you've seen this house. For directions to view call B. J. LeDuc at 386-1214 or 386-3975 evenings. Asking $34,900.
M. P. TELLIER SECURITIES LTD.

PRIVATE $17,850 PRIVATE
3-bedrooms with large cabinet kitchen, full basement, oil furnace, copper plumbing, new wiring, low taxes, near schools, bus and shopping centre. Low down payment or mortgage or boat or truck might handle. 953 Cloverdale Ave. 385-6314.

CUSTOM BUILT
Home on your lot or ours at the most competitive and reasonable prices. Financing available. Trades considered. Phone KASPI CONSTRUCTION CO. LTD., 386-6191.

OFFERS WANTED
On good 3-bedroom, no basement home in Mount Tolmie area. Property has extra lot included with separate double garage. Asking $28,900. Mr. Sivertsen, City Brokerage, 386-3547.

$21,500 TERMS
Jubilee, large, comfortable home, lovely condition with upstairs, self-contained rented suite. New oil furnace, wiring and plumbing. Large lot. Excellent holding property. 592-7192.

BROADMEAD BY OWNER. 4605 Cliffwood Place. New split level, unusual interior — catwalk; 3 bathrooms, knotty cedar kitchen, $39,900. Call 658-8778.

UNIVERSITY AREA, COLONIAL, 5 beds, 3 full baths. $42,500. Rental property or land trades considered. Postle Construction, 477-3728

"Complete Real Estate Service Across Canada"
MONTREAL TRUST
1057 Fort Street 386-2111
Sidney — 656-3924

OVERLOOKING ESQUIMALT HARBOUR AND NADEN
3 Bedroom Home
Full BASEMENT
ONLY $17,500
Lovely brick fireplace in cosy living room, spacious bright kitchen, 3 bedrooms, heavy wiring, excellent automatic oil furnace, driveway garage. Lovely high lot (66 feet wide).
RON MacDONALD 386-2111

MUST BE SOLD
3 BEDROOM, FULL BASEMENT STUCCO HOME ATTRACTIVELY RENOVATED JUST $19,950
Large kitchen with beautiful new cabinets, new wall-to-wall carpet in livingroom with attractive fireplace and wall-to-wall carpet in 3 bedrooms and hallway. Extra room in full basement.
RON MacDONALD 386-2111

ATTRACTIVE 3 BEDROOM HOME IN CHESTERLEA SUBDIVISION
Just $23,900
Lovely new home in mint condition situated on a large sloping lot in a very desirable area. In-line living room and diping room. Bright cheery kitchen, 4-pce. bath, full high basement. To view this fine home please phone
RON MacDONALD 386-2111

HOT NEW LISTING
DELIGHTFULLY DIFFERENT
$38,500
It looks like a long, low rancher but there are two floors with over 2100 sq. ft. developed living space. If you are tired of cathedral entrances and living-dining "ells" then see this 4½-year-old property (quotes from schools and Esquimalt Lagoon and convenient Colwood Golf Course, shopping, etc. No step entry to main floor reception hall with sunken (14x18) L.R. (feature wall FP), in-line (11x11) dining and family-size kitchen. Side entry from double carport and to a wrap-around sundeck. There are 4 big BRs on the two levels and 3 bathrooms. W-W main rooms and master BR. F.P. brick fireplace in unique 14x18 rec room, ample work space and a concrete garage under carport useful for workshop, boat storage etc.
ALL THIS FOR $38,500 WITH LONG TERM 7% MTGE. OR C.T. GIVEN FOR REFINANCING. VIEW BY APPT. THEN LET ME SHOW YOU HOW TO USE THE EQUITY IN YOUR PRESENT HOME TO YOUR ADVANTAGE.
BILL TYSON 386-2111

WHERE CAN YOU FIND SEAVIEW! SECLUSION!
10 MILE POINT: $31,900!
Unusual opportunity to acquire seaview home at a realistic price! Modern 2-Br. home with 25 ft. living and dining room. Large kit. with breakfast nook. Separate garage and easy-care garden. Nothing to touch this for sheer value!!
GEORGE BLACKBURN
598-3126

OAK BAY HEARTWARMER!
BRIGHT-JEWEL IN TRANQUIL-SETTING
No exaggeration. This daintily, heart-stealing 2-Br. home has sep. dining room, generous living room, large bright kit., basement, sep. garage, in Falkland area. Illness only reason for sale. Asking $26,900
GEORGE BLACKBURN
598-3126.

NATIONAL TRUST CO. LTD.
2 LOCATIONS TO SERVE YOU
HILLSIDE SHOPPING CENTRE
LARGE FAMILY HOME
TILLICUM-CAREY
You will love this gleaming white, stucco, 4-bedroom home just steps from shops, bus and schools. Truly beautiful beamed ceilings and panelling in large entrance hall, living and dining room. 2 fireplaces. Spacious new kitchen and utility room. Separate garage, full basement. All that and more for only $24,500. Hurry! Call:
RUDY ROST
Off: 386-2961 Res: 658-5490

OAK BAY—UPLANDS
Very lovely home with four bedrooms, family room with fireplace, brilliant or recreation room. Spacious attractive living room, extra large dining room, sun room. Very special kitchen with good-sized eating area and pleasant view of the exceptionally beautiful garden with superb landscaping and sprinkler system. Separate entrance to basement (ideal for in-law suite). This very special home is immaculate. Included in the price are all drapes, wall-to-wall broadloom, near-new range, refrigerator, washer and dryer.
$46,500
W. G. MOORE
Res: 658-8681 Off: 386-2961

OAK BAY
An attractive, well-maintained bungalow, offering over 1400 sq. ft. of architect designed living space, consisting of an expansive living room, guest size dining room, bright kitchen with eating area and adjacent utility room, 2 spacious bedrooms, 2 bathrooms, full high basement, economic oil-fired HOT WATER HEATING SYSTEM. The expertly landscaped lot features a sprinkler system and, requires only a minimum of maintenance.
$32,500 (terms)
W. G. MOORE
Res: 658-8861 Off: 386-2961

DOWNTOWN
1280 DOUGLAS
388-5451

GONZALES HILL
IMMEDIATE POSSESSION
For the couple who are ready for a cozy apartment, but who must have a garden to putter in. This is a dear little house — no steps, so easy to care for, in a really beautiful garden setting, complete with greenhouse. Priced to sell this weekend at $27,900.
Just for Two?
Is This You?
Please call:
Mrs. Watson, 598-4567
C. J. McLEOD REALTY LTD.
2230 OAK BAY AVE.
598-4567

BRL-BRL-BRL-BRL-BRL-BRL-BRL
BAYSHORE REALTY LTD.
512 FORT STREET
386-6424

FOR WEEKEND ADVERTISING PLEASE REFER TO THE FINANCIAL PAGE

GORDON HEAD, 3-BEDROOM executive home, 1,400 sq. ft. fenced, landscaped. Sundeck, double carport. $32,500. Offers. Terms. Want smaller home. Private. 477-4735.

JAH JAH JAH JAH
J. A. HENDERSON REALTY LTD.
385-9741 ANYTIME
WE BUY, SELL AND TRADE

SPECIAL
OAK BAY CHARMER
$26,900
FIRST TIME OFFERED
If you are looking for an attractive home make sure you see this one. Featuring a very large living room and a separate extra large dining room, 2 large bedrooms on the main floor, concealed stairs to 3 rooms up. Full basement, drive-in garage. To view please call
JACK PARKER
385-9741 382-4364

ESQUIMALT
IDEAL LOCATION
Walking distance to schools, shopping, sports and beach. Quality stucco full basement home of 2 bedrooms, large living room and kitchen, 4 pce. bath in through hall plan. This one owner home is in first class condition and on large property with lots of parking space. Good mortgaging available.
STAN TRONT
385-9741 477-2829

KING SIZE
FAMILY HOME
ESQUIMALT BORDER
LOW DOWN PYMNT.
$21,900
IMMEDIATE POSSESSION AVAILABLE. Very large, solid, family home. Large living and dining rooms, lovely den with fireplace and kitchen on main floor, 3 bedrooms upstairs and bathroom. Full basement has 3 pce. bath and laundry facilities.
JACK HENDERSON
385-9741 652-3157

JUBILEE
GARDENER'S PARADISE
A spotless, redecorated home of 2 or 3 bedrooms, situated on a large tailored fenced property. Recent roof, furnace, heavy wiring and plumbing. An attractive family home close to all conveniences. This new exclusive full basement home offered for the first time at $20,900. Try our LOW DOWN PAYMENT.
STAN TRONT
477-2829 385-9741

MARIGOLD
$16,500
Three bedroom stucco home on a very pleasant 100 ft. lot. Large living room with fireplace, kitchen, 4 pce. bath and separate enclosed garage. Recently installed hot water heating, range, fridge and washer included at this low price, will finance to suit.
STAN TRONT
385-9741 477-2829

GARDNER REALTY LTD.
899 FORT STREET
385-7721

NEW LISTING
996 CLOVERDALE AVE.
Drive by and note the features from the outside: call me and I will show you a delightful interior.
—Bright living room with feature wall and stone fireplace.
—Knotty-pine kitchen
—Bright Dining room
—3 bedrooms and colorful 5 PCE bath
—Full high basement with large rumpus room with fireplace.
—Fourth bedroom with outside entrance and 3 pce bath off.
—Double carport and patio.
—Plaster finish throughout.
—5 yrs. old-as new
ONLY $32,900
385-7721 Cliff Salmond 477-3626

¾ ACRE OF SECLUSION
and COUNTRY LIVING
JUST 3 MILES
FROM DOWNTOWN
IMMED. POSSESSION
20-year-old, ranch-style, 2-bedroom home in good shape throughout. Large living room with fireplace, modern 4-pce. bathroom and large kitchen. Attached building containing 3-pce. bathroom, could easily be converted to cosy guest cottage or extra living space. Separate garage, paved circular driveway. Just $5,000 down can purchase. Asking price $29,300. Full details and appointments from:
MAURICE BARLTROP
592-7490 385-7721

COUNTRY LIVING
1.6 ACRES PASTURE
LOW DOWN PYMNT.
Immediate possession in this 2-bedroom, stucco home with third bedroom and 3-pce. bath in basement. Large separate garage and beautiful pastureland surrounding the house. Trees th. front. Asking $31,500. Also adjoining 1.6 acres for sale 4 miles from town.
385-7721 CLIFF SALMOND 477-3626

NEW LISTING
WHITE STUCCO
BURNSIDE BEAUTY
$27,900
Immaculate 3-bedroom (two up and one down), FULL BASEMENT, stucco charmer, 18 years old, located on a LOVELY TREED LOT (66x136) — offering complete seclusion to sundeck off back — in a pleasant quiet area. Large living-room with wall-to-wall shag (over HARDWOOD) and beautiful brick fireplace, separate dining room with wall-to-wall, compact cabinet electric kitchen — 2 nice bedrooms and deluxe 4-pce. vanity bathroom. Basement has spacious bedroom plus den (or 4th bedroom), plus separate utility area plumbed and wired for washer and dryer. Carport. Priced to sell. Call ROBERT YOUNG, 383-4124 anytime or 384-3594 residence.

SUBURBAN LIVING
AT ITS BEST
HIGH QUADRA
AND
COLWOOD
SPARKLING NEW
HUCKER-BUILT HOMES
THREE BEDROOMS
(fully carpeted)
RSD. HEARTH BR. FP
ER AND DR.
(Fully carpeted)
DELUXE CAB. ELECT. KIT.
DECORATOR VANITY BATHS
(Plus 2-piece bathroom in master bedroom)
HIGH CEMENT BASEMENT
R-in. for addtl. rooms
SUNDECK — CARPORT
$24,700 to $31,500

NOTE: Of 22 homes in these two locations, we have sold 17 (all BEFORE completion). The remaining 5 will also, in my opinion, go before completion. So if you are looking for a home in this price range, see these and COMPARE. Call ROBERT YOUNG, 383-4124 anytime or 384-3594 residence.
Park Pacific Investments Ltd.

TUFFREY and MILLS LIMITED
Real Estate and Insurance
1119 Blanshard St.
386-7737

CITY
$21,000
Older 2-storey home. 3 bedrooms upstairs are rented at $125 per month. Could be more. 1 bedroom suite on main floor. Cabinet electric kitchen. 3-pce. bath up, and 1-pce. on main floor, off utility room. Full basement. OOM heat. Good financing. See now with KAY DAVIES 386-7737 or 383-4387.

NEW, 2-BEDROOM HOME, CARport, sundeck. Full basement. 658-5120.

P. R. B.
P. R. BROWN & SONS LTD.
The PEOPLE to SEE are P.R.B.
762 Fort St. 385-3435 (24 hrs.)

COLWOOD
NEARLY ONE ACRE
COULD BE VLA
Very attractive post and beam home in quiet location. Two or three bedrooms. Lovely level property with seclusion. Call me to view. $27,500.
Mrs. Hartt 385-3435 anytime
—P.R.B.—

GORDON HEAD
$22,500
Only 3 years old and like new. 3 spacious bedrooms, living room with wall to wall carpet and raised hearth fireplace, dining room, a modern kitchen and separate utility room. Automatic oil heat. Area of good homes in a rural atmosphere.
385-3435 J. P. H. EVANS 477-4452
—P.R.B.—

A CHALLENGE
To Those With a FLAIR
For restoring the interior of one of those lovely older homes on ROCKLAND. With spacious rooms a wealth of beams and panelling, this is your chance to acquire a property which will reflect your own taste, at a reasonable price. For full details MRS. MUSTERS, 385-3435.
—P.R.B.—

OAK BAY BORDER
3-bedroom accommodation featuring:
—New kitchen cupboards
Separate dining room
Shining oak floors
Hot water oil heating
Perfect condition throughout
Immediate possession.
$20,900
PHONE ERIC HUGHES
385-3435 ANYTIME
P.R.B.

ONLY $18,500
VIEW ROYAL
One level stucco home in attractive garden on a quiet cul-de-sac. Electric heating with full insulation. Living room had picture windows facing two ways, with two bedrooms and vanity bathroom on one side and electric kitchen and utility room at the other. Carport and tool shed. Purchaser can assume low interest agreement of sale of $14,000 at only 8% payable at $130 per month. Where can you get such terms today? Taxes only $190 gross.
GEORGE S. LEE
Office 385-3435 Home 478-1903
—P.R.B.—

ATHLETIC PARK
$11,900
Cute well-maintained 2-BR cottage, front and rear yards are neat as a pin. Easy terms are available. Call new — don't miss this one. TED HUEBNER 386-3435 or 477-5164.
—P.R.B.—

P. R. Brown and Sons Ltd.
762 Fort St.
Victoria, B.C.

RRRRRRRRR
RRRRRRRRR
RRR RRRR
RRR RRRR
RRR RRRR
RRRRRRRRR
RRR RRRR
RRR RRRR
RRR RRRR
RRR RRRR
RITHET AGENCIES LIMITED
714 Fort St. 382-4251

FORT-OAK BAY JUNCTION
DON'T MISS SEEING THIS
Spanish Tudor. Large Living room, arched ceiling, Granite Fireplace. Dining room, Sunroom. Remodelled kitchen and 2 Bedrooms on the main, plus 3 Bedrooms up. Beautiful landscaped high lot. Panoramic views. Owner transferred. Must be sold. Asking $31,500.
E. WILKINSON—BILL SIDHU
(382-4251 anytime)

BEAUTIFUL CENTRAL SAANICH
LUXURY HOME
POST AND BEAM RANCHER
Full size heated and filtered pool. Large living room and dining room. 3 bedrooms — Ultra modern kitchen. Recreation room. Many more features. High ½ acre lot. Panoramic views — Asking $67,500 — Good terms.
E. WILKINSON, 382-4251 anytime

BROADMEAD
ROYAL OAK AVENUE
3- or 4-bedroom modern home. Spacious living and dining room with doors to sundeck. Extra bedroom or den, rec. room, etc., in full high basement. Situated on high view lot (over ½ acre) with panoramic views. $32,900.
E. WILKINSON, 382-4251 anytime

GORGE
TRY $2,000 DOWN
Attractive two-bedroom, full basement home close to schools, shops, buses. Near new furnace, good wiring and plumbing. Priced to sell at $14,900. To view call:
BILL SIDHU, 382-4251

RED HOT NEW HOMES
Huge Hucker beauties. Nice variety — excellent terms. De luxe quality 3-BR, 1½ baths, feature living rooms with F.P. Dining rooms with sundecks off. Lovely full basements, wall-to-wall or hardwood. Delightful bright kitchens. See these now.
1. In Colwood in a lovely area. $24,700 - $26,000.
2. In Central Saanich and Lakehill $29,900 - $31,500.
Call J. B. Young, 658-8594 or 383-4124 and ask for J. B. Young, Park Pacific Investments.

SOUTH OAK BAY
NEW EXCLUSIVE LISTING
First time on the market.
Old World charm.
4 bedrooms and den.
2 fireplaces.
2 full bathrooms.
Tastefully modernized throughout. Small, low maintenance garden. Windsor Park, Village shopping and schools close by. This well preserved, older home is a good example of how to live with today's convenience in yesterday's atmosphere of grace. Priced at $32,500. Please call Mrs. Walson or Mrs. Hart at 598-4567.
C. J. McLEOD REALTY LTD.
2230 OAK BAY AVE.
598-4567

$4,000 DOWN!
HOLLYWOOD PARK AREA
GONZALES FAIRFIELD
$23,900
Exceptionally well-built semi-bungalow situated in excellent residential area. Attractive entrance-through hall, spacious living room with fireplace, guest-size separate dining room (both with oak floors). Cabinet electric kitchen (fridge and stove included). 2 bedrooms and 4-pce Pembroke bath down. Concealed stairway to 2 bedrooms and bright sewing room upstairs. Full basement, oil hot water heating and drive-in garage. Lovely garden lot with lawns and fruit trees. Financing arranged — shown by appt.
GEORGE THORNELOE—383-4161
CITY TRUST

ROSE HILL AGENCIES LTD.
Real Estate and Insurance
908 Hillside Ave. 388-5178

WWW WWW
WWW WWW
WWW WW WWW
WWW WW WWW
WWW WWW
WHITTOME'S
"DOWNTOWN BRANCH"
706 FORT ST. 388-4271

TWO FOR ONE
BUY ONE FOR $14,000
AND GET ONE FREE
Live in smaller home and receive $100 a month from larger home. For appointments to view call G. Marshall 388-4271 or 383-2173.

FAIRFIELD — $19,800
CLOSE TO SEA AND SHOPS
This older-character home has two large bedrooms on the main floor plus formal dining room, good L.R. with fireplace and bright kitchen. There is also room upstairs for a spare bedroom. The basement is full but isn't full height. See this home today.
388-4271 RICK KINNIS 479-1836

BRAND NEW, $26,500
VERY CLOSE IN
2 excellent bdrms upstairs
2 excellent finished bdrms down
2 finished bathrooms
Floor to ceiling brick fireplace
W-W upstairs — large sundeck
Designed for the inlaws
388-4271 RICK KINNIS 479-1836

GORGE
ACROSS FROM PARK
HAVE YOU A PAINT BRUSH?
Excellent older home with large living room and separate dining room. Two good size bdrms and also a small den or sewing room. DRIVE BY 234 Gorge Rd. West and call
479-1836 RICK KINNIS 388-4271

ATTENTION HOBBYIST AND HOMEMAKER
A prize winning architect design. VERY spacious and equipped with every possible convenience for GARDENER and CRAFTSMAN. Set on excellent growing land of VLA size. The simplicity and originality of design will delight the HOMEMAKER whose needs have been carefully considered. The YOUNG will love the easy care rec room with fireplace and centrally located fam. room. FOR EVERYONE. The excellent flow of traffic makes entertaining a breeze. The convenient kitchen located close to family or guest activities may be shut off at will. For emergencies the large master bedroom ensuite may be reached from garden or work areas. These are just a few of the SPECIAL features. Come and see the espalier fruit trees, the quiet no through street. Breathe the fresh, fresh air, enjoy the views both East and West. You cannot help but be glad you did! Cordova Bay $41,900.
ELEANOR SANDERSON
388-4271 384-9610

GORDON HEAD
Executive home, 4 bdrms., den plus rec room with bit in bar, 3 bathrooms. Approx 1300 sq. ft. and seaview from 2 rooms. Patio doors to sundeck. Living with fireplace and family sized dining rm. Many extras. $36,900.
388-4271 L. ZIEGLER 592-1768

OWNER TRANSFERRED
This most unusual home of quality, completely different in design and beauty. Large rooms throughout. 2-baths, 3-bedrms, could be 5. Cosy den with bar. Floor to ceiling fireplace. Circular stairway. Fantastic kitchen area. You must see this home to visualize how charming it is. Priced at $16,000 under replacement value. On 2-acres.
388-4271 L. ZIEGLER 592-1768

UNIVERSITY—UPLANDS
A lovely family home which must be seen from the inside to be fully appreciated. Four bedrooms, 2½ baths, beautiful recreation room with fireplace. Extra large kitchen and living room. Dining room with fireplace. Double carport, minimum upkeep. Present mortgage 7%. Evergreen forest at back door. Only seven years old.
TED RADWAY
388-4271 477-6176

THIS IS A WINNER
OAK BAY — $24,500
Charming 2-bedrm., no-step retirement home. Living, dining rm. with FP, very bright kitchen, utility, oil heat, sep. garage, patio. Fenced yard, shrubs, fruit trees and garden landscaped to perfection. Ruth Lukaitis 388-4271 or 477-5306.

HIGH TATTERSAL
$25,500
"WITH A V

250 HOUSES FOR SALE

"HOMEFINDERS"
DOUGLAS AND TRANS-CANADA
OPEN 6-9 WEEKDAYS
SAT., 9-5 P.M.
386-2911

SUPER REVENUE!
$43,900
This gracious older residence offers the owner a 1700 sq. ft. suite, plus monthly revenue of $235. Beautiful property near Sladacona Park. To view, call:
MARION MASSON
386-2911

IT'S A DREAM!
OAK BAY, $36,900
This immaculate new home is ideal for the growing family or in-law set up.
—4 bedrooms
—2 4-pce. baths plus master BR ensuite
—Beautiful living and dining rooms
—Carport for 3 cars
—Tremendous seclusion and so close to everything. A better buy would be hard to find! Let me show it to you, you'll like it!
MONA FLEMING
386-2911 592-3537

LIVE LIKE A KING!
Beautiful 2-bedroom home on 175 acres of gorgeous natural setting, 15 minutes from city. Living room, dining room, with wall-to-wall shag, modern kitchen, 4-piece bath. There is a very nice guest cottage on property. The asking price is $24,900 for quick sale.
IRENE VAN
386-2911 477-8801

MAKE AN OFFER
4 Brs. and 4-pce. bath up. LR with FP, large DR, kitchen and 1-pce. bath on main, plus full bsmt. with 1 more finished room. Lovely backyard. Close in. Asking $18,500.
AINA MELDERIS
386-2911 382-5862

SIMPSONS-SEARS
This 2-bedroom home on a fenced lot is just right for the starter or retirement couple. Living room with fireplace; cabinet electric kitchen and laundry area. Asking $17,900.
GARTH HILL
386-2911 Anytime

2 ACRES
Within the 5 mile circle. With 2 bdrms., full high bsmt., stucco home and other buildings. A must to see how it you, are interested in subdividing. Asking $40,500. Call:
DONNA PRETULA
386-2911, 384-2057

MAYFAIR
2-bdrm., no-step home, good handyman special on 80x175 ft. lot. Easy financing. Asking $14,900.
DONNA PRETULA
386-2911, 384-2057

RARE OPPORTUNITY!
Lovely 3-BR home on a quiet crescent in a new area in Colwood. The full basement is partly finished. Loads of shrubs and trees and OH! Everything else that grows and blossoms. Only $27,900.
AINA MELDERIS
386-2911 382-5862

TATTERSAL
$19,500
Be the first to view this 3-bedroom (1 down-1 full-bsmt. home next door to a park. Livinform with built-in bookcase and fireplace; eating area in family-size kit. Plumbed and wired for W and D. Drive-in carspace. Try your low down payment.
PAT BARBER, 386-2911

THE IDEAL LOCATION
FOR SMALL CHILDREN
Close to Elementary School at the end of a no-through road with playground close by. 2 bedrooms on the main floor and 2 finished downstairs. L-shaped living and dining room, corner fireplace, with a little fixing and decorating, this would be a comfortable home for a small family starting out.
DOROTHY COOPER
386-2911, 477-1344

COUNTRY LIVING
This Medallion home is just 15 minutes from town, and offers all the privacy you could desire. It's features:
—Company-sized living room with fireplace.
—Large cabinet electric kitchen with eating area and sliding glass doors to a secluded patio.
—3 good sized bedrooms.
—Handy utility on the main.
—Large rec room with fireplace.
All this on ¾ of an acre. See it now, then make an offer on the asking price of $31,500.
MARION MASSON,
386-2911

DRIVE BY
1321 HAULTAIN
Then call me to see through this pleasant 3 BR family home. The price is attractive too. $20,700.
ELAIN HOLM
386-2911 Anytime

FAIRFIELD
$20,000
Price has been greatly reduced for this older family home. Lovely living rm with beamed ceiling. Dining room with fireplace; 2 bedrooms plus a third in the full basement. Modern kitchen with eating area. On a nice corner lot. Excellent financing. To view, call:
LIZ BOSSERT
479-4572, 386-2911

POST-AND-BEAM
RANCHER
$24,500
Lovely immaculate 2-bdrm. possible 3-bdrm. home. LR with W-W, FP and glass sliding doors to patio, kitchen, dining area, beautifully landscaped lot, plus your own greenhouse. Call:
JULIE MANNESS
386-2911 478-5220

ROYAL OAK
3-bdrm. home close to schools and shopping. Finished bsmt. An excellent purchase for family with school-age children. If you're shopping for a house on a quiet street, about 12 min. from downtown you must see this $23,500 bargain. Let me arrange it for you.
MILT AGATE
386-2911 598-1937

VIEW PROPERTY
BARGAIN AT $30,400
SAANICHTON BAY
AREA
4-yr-old house on a big 200x100 ft. lot. TLC has designed this for pleasant family living. 3 bdrms, plus 2 in bsmt. Eye catching rumpus rm. Dining rm. on to sundeck facing the water. Your private parkland at the rear.
MILT AGATE
386-2911, 598-1937

LAKE HILL
$21,500
Lovely 2-bdrm. home with full bsmt.; L.R. with W-W and F.P.; spacious kitchen with dining area; beautiful landscaped lot plus your own greenhouse. Call:
JULIE MANNESS
386-2911 478-5220

250 HOUSES FOR SALE

"HOMEFINDERS"
DOUGLAS AND TRANS-CANADA
OPEN 6-9 WEEKDAYS
SAT. 9-5 P.M.
386-2911

THETIS HEIGHTS
$27,300, $29,000
3 homes, brand new to 3 yrs. 3 bdrms. and 4 bdrms.; full basements, call:
JULIE MANNESS
386-2911 478-5220

NEWSTEAD
REALTY
LTD.
JUNCTION CENTRE
1657 FORT STREET 382-8117

COSY CHARM
FOUL BAY AREA
13 YEARS OLD
PICTURESQUE and COSY — such an inadequate way to describe this quality-built and maintained and decorated home — Two twin-sized bedrooms — 8 ft. high ceiling in the Fernwood area. There is so much for the retired or starters. Priced to sell at $23,900. Call for exclusive showing.
MRS. V. ROBERTS
382-8117 or 592-2171
NEWSTEAD REALTY LTD.

6¾% MTGE.
NEAR JUBILEE HOSP.
5 YEARS OLD
If you have a substantial down payment you can take advantage of a $14,000 mtge. at 6¾% $105.86 p.m. maturing in 1991. Large living room, fireplace, dining room, 2 bedrooms main floor — finished bedroom, rumpus room and 2-pce. bath down. Nice sundeck off kitchen. Let me show you and make an offer on $29,000.
PATRICIA SEDGER
382-8117 RES. 479-3673
NEWSTEAD REALTY LTD.

CITY REVENUE
Now you can buy this close-in triplex with a two-bedroom suite for the owner plus two rental units, situated on an apartment zoned lot. The property has had extensive renovations just completed. This is a must see property with an asking price of only $25,000 with good financing available. Phone:
C. L. (Buzz) FRASER
382-8117 or 384-5604
NEWSTEAD REALTY LTD.

ESQUIMALT
Exceptional 14-yr.-old home, in foll oaks. Living rm. 14x24, dining very quiet area, seclusion amongst 9x13 bath having shining hardwood floors, large kitchen with eating area, three bedrooms. Down has a 11x21 professionally finished rec. room and possible 4th bedrooms. A good buy at $35,500.
BEN PARENT
382-8117 or 382-5219
NEWSTEAD REALTY LTD.

MT. TOLMIE
IMMEDIATE POSSESSION
2-yr.-old, 1350 sq. ft. contemporary design. A mountain hugging bungalow with sundecks, sliding glass doors, 2 levels, 3 bedrooms, 2½ baths. With excellent terms or your trade. Asking only $39,500. Call Ron de Montigny — 382-9111 or 383-5998 anytime.
COLONY REALTY

METROPOLITAN
REALTY LTD.
386-3585

IDEAL RETIRED
DANDY FOUR RMS.
HIGH GORGE
Spacious living room, wall to wall carpet. Dream kitchen, just recently remodelled. Two bedrooms, Pembroke bath. Full basement, extra guest room. Rear dr-in garage. OOM heat. See, in tip top condition. Good terms or Clear title. Asking $21,500. Mr. Drew 386-3585 Res. 592-0927.

CLOSE TO UNIVERSITY
4 BEDROOMS
2 BATHROOMS
First time offered for sale, this modern, full basement rancher is situated in the most convenient location in the city. Here are some of the features:
—Wall-to-wall carpt (over oak)
—Newly decorated (some wallpaper)
—Built-in study areas (bedrooms)
—Polyhesion decor (in rumpus room)
—Fenced backyard (for dog)
—Sundeck (for barbeque)
Exchange your smaller home for this large one. Be settled for Christmas. Asking $34,900. Call Jim Ronson. 386-3585. Res. 479-5910.

OPEN HOUSE
1290 TATTERSALL DR.
THURS. AND FRI. 7-8:30
SAT. 1-4:30
Located close to golf course on quiet no-through street in excellent area. 3 or 4-bedroom home of superior construction and condition. Full high basement, park-like grounds. Come and see the many features you won't be sorry. Asking $29,900. C. Warren 383-4312, Dickie Agencies Ltd.

EXECUTIVE HOME IN CHOICE Rockheights location — 4 bedrooms, 1½ baths, large living room with stone fireplace, dining room and kitchen overlooking beautifully landscaped garden and patio. 2 extra large family rooms, one suitable for full size billiard table — Double carport — automatic oil heat — 8 years old. Drastically reduced by owner from $41,500 to $38,500 for quick sale, as family leaving city. Phone 383-8071 after 6:30 p.m. for appointment to view.

SEA — FRESH AIR — GOLF
4 or 6-bedroom home. Just right for happy family living. 3 bedrooms up (master en suite) one down, plus den or 5th bedroom with fireplace, rec. room and utility. Cross from lovely sandy Sayward beach. Good schools and shopping area. Easy care fenced lot, so Mom and Dad can bat the golf ball around while the kids explore the beach and country side. Quiet cul-de-sac. Phone 658-5500 for appointment to view.

2 BEAUTIFUL BRAND NEW HUCKER BUILT HOMES
nearing completion near LAKE HILL SCHOOL.
1. 1300 sq. ft. unusual Spanish type, split level.
2. 1220 sq. ft. Full basement. Western bungalow.
Take your pick and choose your colors. Only $21,500 each. Exclusive with PEMBERTON, HOLMES LTD.
384-8126 MR. GREENE 385-0795

2-BDRM. HOME
Solidly built — fireplace in LR — new wiring, furnace, and plumbing — priced at $17,000, but make your offer. May accept car, property, etc. as down payment.
LAWRENCE SCOTT
479-1720 Res. 478-1640
REX HUGHES AGENCIES LTD.

HAVE BOUGHT — MUST SELL
3-4 bedrooms, large kitchen, 28x14 living room, wall to wall, full basement, Q.O.M. Treed corner lot in Gorge area. Make an offer, on $21,900. 384-4763.

3-BEDROOMS, WALL-TO-WALL carpet, new kitchen cupboards, must see inside to believe value. 2655 Roseberry. 382-0438.

250 HOUSES FOR SALE

JACK MEARS
OAK BAY REALTY LTD.
2194 Oak Bay Ave.

UPLANDS
MIDLAND ROAD
$42,500
Three bedrooms, Living-Dining Room, Kitchen, Nook, Utility, 1½ baths all fitted with wall to wall carpets. This is a no basement, no step home offering quiet seclusion in the heart of the Uplands being offered at a very low price. Nearly ½ acre of easily kept grounds. Call JACK MEARS, 598-3321.

Your home may be traded

UPLANDS
YACHT CLUB and BEACH DR.
AROUND THE CORNER
Having purchased another property the owner of this attractive 1½ storey, 3-4 bedroom home has authorized us to make a quick sale. A slate entry hall with open stairway leads to large living room on one side and quest size dining room on the other. Both den with fireplace, breakfast nook and garden room all open on to a very secluded and sheltered back patio exposed to the afternoon and evening sun where many outdoor meals have been enjoyed. Three or four bedrooms, 3½ bathrooms and wall-to-wall carpeting throughout plus an exciting view of the yachts from the master bedroom make this a very attractive offering at $58,500. JACK MEARS, 598-3321.

We like to trade

WATERFRONT
Almost ½ acre.
Possible VLA
Plus TWO COTTAGES
Only $27,900
Great holding property.
Future Dream Site.
100' on water
$185 monthly revenue.
Low Taxes.
By the time you have read this you could be too late. To view PHONE NOW.
DICK SCROGGS 598-3321

We trade homes

HIGH CORDOVA BAY
SEAVIEW
This 3-year old beauty has everything to be desired for the growing family. Cathedral entrance, large living room with fireplace, dining room and large modern kitchen with breakfast nook. Master bedroom with 2-pce. bath and two other bedrooms and 4-pce. bath on ground floor. 2 bedrooms and partially completed recreation room in basement. Double carport and sundeck with seaview. Fenced back lot with trees. Asking $30,400. Please call E. FAIRMAN, 598-3321.

Exchanges arranged

FAIRFIELD
$21,500
Looking for a charming older family home? Then drive to 1269 OSCAR ST., and if you like what you see let me arrange an appointment for you to view the interior. Asking price $21,500. Call ERNIE FAIRMAN at 598-3321.

Your home may be traded

OAK BAY BORDER
4 bedrooms, large living room, dining room, and kitchen. A REAL FAMILY HOME, close to schools, shops, transportation and walking distance to the Royal Jubilee Hospital. IMMACULATE condition. Beautiful gardens. Call G. BENARD, 598-3321.

We like to trade

NEW IN SOOKE
HARBOUR VIEW
$2,500 down, balance at 9½% per annum. 5-yr. term, 25-yr. amortization. Approximately $189.35 per month. Principal and interest, on-credit approval. 2 bedroom, modern home. L-shape living and dining room, nice kitchen. W-W carpeting. Full basement with roughed-in extra bedroom and T.V. room. Sundeck and carport. Call G. BENARD, 598-3321.

We trade homes

EXECUTIVE HOME
2426 TANNER RD.
2-yr. old, sitting room, fireplace, dining room, 3 bedrooms, ensuite. Large kitchen with eating area. Rec room. Treed lot. 20 mins. from down town. Owner transferred. Possession 15th. October. Asking $32,900. All offers considered (OPEN HOUSE SATURDAY, 2ND OCTOBER, 1:30 — 4:00 P.M. Call DIBDIN RIVIERE, 598-3321.

Exchanges arranged

OAK BAY
WILLOWS
Separate dining room, large sitting room with fireplace, 2 good bedrooms, modern kitchen, hardwood floors. Well maintained home on well-kept treed lot. Flexible financing to asking price of $24,900. All offers considered. Call DIBDIN RIVIERE, 598-3321.

Your home may be traded

SAM McLURE
VICTORIAN TUDOR
$41,900
When Sam built them, they were well built, quality was not sacrificed for costs. A full two-storey home plus attic development, full basement, hot water heat. 4-5 bedrooms up, two-car garage, back lane, shade trees, shrubs, lush green lawns, rose beds, etc. If you like OLD WORLD CHARM by way of large living room, dining and den, beamed ceilings and a wide impressive entrance hall and staircase, this may be the house you have been looking for. This has to be an exceptional buy for large family or licensed for revenue. Appointments to view through B. E. JEFFERY, 598-3321.

We like to trade

IMMACULATE
QUALITY CONSTRUCTION
VIEWS AND SECLUSION
$36,900
Accommodation, atmosphere, and location at a price you will find hard to match in the much desired Cadboro Bay area. Beautifully finished 23x14 living room with fireplace AND VIEWS OVER THE BAY. Separate dining room, two bedrooms on main floor with large, nicely appointed 4-piece bathroom. Third bedroom down with second bathroom, utility room, family room, workshop, and three storage rooms. This above average home is sited on a large lot for maximum seclusion, beautifully treed, lush green lawns, shrubs and fruit trees. ONLY A SHORT WALK TO THE SEA. Appointments to view by phoning B. E. JEFFERY at 598-3321.

C. G. HEISTERMAN AND CO. LTD.
1121 Blanshard St. 383-4161

FAIRFIELD
3 BEDROOMS, DEN
DOUBLE PLUMBING
$25,000
Older two storey home located near Beacon Hill Park. Main floor has LR with fireplace, large dining room, den with fireplace, large kitchen and 4-pc. bathroom. Upstairs 3 bedrooms and 3-pc. bathroom. Full basement. For appointment to view call Mr. Blannin, 383-4161, res. 598-2200.

ROCKLAND AVE.
3 BEDROOMS
TRIPLE PLUMBING
$38,500
14-year-old spacious bungalow. Large LR, DR, master BR has ensuite 2-pc. bath. Lower level has bright recreation room, plus 3-pc. bath. Full high basement. For appointment to view call Mr. Blannin, 383-4161, Res. 598-2200.

OAK BAY SPECIALS
1. Immaculate bungalow — South of Avenue. Two bedrooms plus one in full basement — $24,900.
2. Duplex close to sea. $23,900.
3. New split level, 2,000 square feet. A lovely home for just $38,900.
Call J. B. Young, 658-8594 or 383-4124 anytime.
Park Pacific Investments Ltd.

LANGFORD AREA. HOUSE FOR sale. 479-6205.

250 HOUSES FOR SALE

PEMBERTON
HOLMES
1002 GOV'T
384-8126
"SINCE 1887"

BEAUTIFUL VIEW ROYAL
NEW TUDOR BUNGALOW
Just being completed on outstanding new home set among fell trees on a lot of two fifths of an acre. There is a large living room with cut stone fireplace, separate dining room with Sun Valley glass doors. Dream kitchen, thru hall, three bedrooms (with en suite bathroom for master bedroom). Shag carpets in all rooms (shade to choice). Lower level has space for family room with fireplace and roughed in extra plumbing. Don't overlook the extra plumbing. Don't overlook the low, low, taxes. Price only $31,000.
Phone — J. B. LAW 384-8126

BEAUTIFUL BUNGALOW
$18,900
Young and ready for the retired couple looking for a low upkeep two bedroom stucco home. This home is located in Victoria and is close to shopping centre and bus. Quiet street. Call now—
384-8126 JIM McNAUGHT 382-8943

LANGFORD
PRICE $15,700
Why pay rent? Immediate occupancy, 2-bedroom no-step home in a ready to move in condition. Taxes only one dollar. A real buy on todays market. For further information please call:
TED PARTRIDGE
384-8126 592-3451

BRAND NEW
$25,900
This is a new three bedroom home with living room, dining room, and a full high basement just ready for additional development of bedrooms, family room or a separate suite. To the right covenant a low down payment will put you in this new home. For showing and additional information call:
JOHN F. COLWELL
384-8126 592-9828

COLWOOD GOLF
QUIET CUL DE SAC
$32,500
Enjoy the beauty of this tranquil setting of this custom designed builders own spacious bungalow, with all the little extras that are not usually provided.
—17x15.4 Living room with Cantilever raised hearth fireplace, feature matched teakwood wall extends to cover one wall of large L-shaped dining room.
—Beautiful walnut cabinet kitchen with family dining area.
—Master bedroom is 14.4x10.4 with spacious 2 piece en suite.
—Artistically finished 23 ft. recreation room, plus roughed in games room, 4th bedroom or study.
Large low interest mortgage.
For your viewing pleasure
please call—
C. A. CLIFF ANDERSON
477-3994 or 384-8126

MT. TOLMIE
HIGH ABOVE THE CITY
OFFERING EXTENSIVE VIEWS
BY DAY AND NIGHT
The home is planned to take full advantage of its unique location. It offers an interior decor, reflecting extreme good taste. There are eight rooms, two de luxe bathrooms, and a third bathroom downstairs. The fully cabineted, cheerful kitchen with fan, disposal, and garbidor, offers a concealed plumbed area for washer and drier. The 38x24 patio, paved and drained and artistically lighted with electrically heated outside barbecue, provides a superb area for entertainment. Hot water heating, high quality wall-to-wall carpeting, and a charmingly landscaped medium-sized lot, are a few of the features of special merit.
OFFERED AT $64,000
For appointments to view at any reasonable time please phone:
STUART SIMPSON, Res. 598-4056

NEW HOME
COLWOOD AREA
LOW DOWN PAYMENT
A three-bedroom, full basement home. Wall-to-wall carpet throughout, curved R.H. fireplace, sliding glass doors to sundeck, etc. Lot is 81x142 average and backs onto Craigflower Creek. A good buy at asking price of—
$24,500
384-8126 JIM WEST 592-3703

4 BEDROOMS
REDUCED TO ONLY
$27,900
This beautiful 4-BR home is only 6 months old and is situated in a new sub-divison overlooking GLEN LAKE. This gorgeous home has been fully developed by the present owners and includes a large rec. room. To view please call—
LARRY M. BROOKS
384-8126 or Res. 478-2918
(Anytime)

DISTINCTIVELY
DIFFERENT
Yes, this 2-BR home offered at only $32,500 MUST BE SEEN. Only 4 months old this home offers: Sauna on the main floor, formal dining room, wrap-around sundeck, imported shag carpet, and too much more to list. To view please call—
LARRY M. BROOKS
384-8126 or Res. 478-2918
(Anytime)

? RENTING ?
Why not consider this delightful 4 bis room trailer home in immaculate condition. Lovely little lot with fruits and flowers. 4.OW.OW. TAXES in Colwood. $17,700 — terms.
Call
DESMOND HOLMES
478-1227 384-8126

CUSTOM BUILT HOMES
on
BEAUTIFUL MADRONA
RIDGE
Pick your lot and have that dream house built. Two homes have just been started so buy now and pick your own fixtures, colors, carpets, etc. For further information on this exciting development please call—
LARRY M. BROOKS
384-8126 or Res. 478-2918

N P
O R
R
Y & C
B E
ASSOCIATES LTD.
1314 Quadra St. 385-2458

DON'T OVERLOOK ME
I am only six years old, and for my age I have a lot to offer. 1333 sq. ft. plus a large rec room with raised hearth floor to ceiling fireplace, plus two EXTRA Bedrooms, plus workshop. I have a living rm 15'x26' also with floor to ceiling fireplace, and two complete bathrooms plus third roughed in. My twin brother sold for $34,000 just because the other kids in HIS neighborhood sell for that kind of money, but because I live on Bray Avenue, where I am the best kid on the street you can have me for $28,900. To see my inside call Don Bacon 385-2458.

SIDE-BY-SIDE
DUPLEX
Desirable corner lot. Apt. zoned. Cosy, 1-bedrm. each. Oil hot water heat. Large L.R. Kits. 1 suite furnished, full price with terms just $20,950. Doris Adams, 385-2458. Res. 598-2248.

DOWN TO EARTH
COWS, CHICKENS
AND HORSES
Whatever your heart desires. "5 Acres." All fenced. Irrigation pond. Lots of water. 7 houses. Matchless. Just beautiful property. May even trade for small house in town. Terrific deal for someone. Terms. Just $39,000. Doris Adams, 385-2458. Res. 598-2248.

BY OWNER, VLA APPROVED. View Royal, 1 acre. Olympics and harbor view. 3 bedrooms up and 1 down. Wired for washer and dryer, oil heat. Low taxes. Possible future subdivision. Fronts on two streets. $32,500. 479-3324.

250 HOUSES FOR SALE

X X X X X X X X X X X
X BOULTBEE X
X SWEET X
X Realty X
X Ltd. X
X X
X
Yorkshire Trust Affiliate
Hillside Shopping Centre
386-1341

"OPEN TO VIEW"
SUN. OCT. 3 2-4:30 P.M.
4436 TORQUAY DRIVE
A family home in a good area, 4-bedrooms, Large living room, dining room, rec room with fireplace. DOUBLE PLUMBING, DOUBLE GARAGE WITH WORKSHOP. Extra large lot. Covered patio. Asking $37,000. Inspect anytime with:
KAY GOODER
386-1341 or 479-2109

"OPEN HOUSE"
936 ALEXANDER
SUNDAY OCT. 3.
2-4:30 P.M.
3-bedrooms on the main floor, large bright living room with "L" shaped dining. Good family kitchen with eating area, utility room off kitchen, over 1400 sq. ft. PLUS a full high bsmt. An attractive secluded back yard backing right on to Gorge Vale Golf Course. Asking $33,900. Pre 'Open house' showing by calling:
BETTY SILVER
386-1341 anytime

UNIVERSITY AREA!!
10 ROOMS!!
COLONIAL BEAUTY!!
Located on Plymouth Rd., a fine and settled residential area. Approximately 2000 sq. ft. of living space. Tasteful use of used brick and shakes bring out the charm of the Colonial motif. Large family dining room plus a large dining area in the kitchen. Family room with sliding doors to sundeck, two bathrooms, den, rec room on the main, three bedrooms, and full bath up. Lot 76x176. Asking $44,250. Terms. Call:
MR. STOTHERS
386-1341 or 658-5285

QUALITY HOME
For the family that likes room, this home has large living room and dining room in line with feature glassed in fireplace, sundeck off living room, wall-to-wall carpet over hardwood. 3-bedrooms master ensuite. Fully developed daylight basement with large recreation room and very large bedroom. Drive in garage. Landscaped yard. Near University, transportation and shopping. $34,000 with good terms. To view call:
EARL McLACHLAN
386-1341 — 24 hr. serv.

HOMES ARE LIKE SHOES
Better if they fit. Try this for size. Large lot, Cadboro Bay. Has 4 bedrooms, 3 baths, large rec. room, 2-car carport, sundeck and BARB-Q. Features elec. kitchen with eating area, 3 fireplaces, carpeting in living room, dining room and halls. $37,900. For showing dial:
BILL NEAL
386-1341 Eves: 592-6452

A HOME
WITH A HELPER
Here's your chance to buy a home and have income to "HELP" on monthly payments. This 3 BR home has living room with fireplace, dining room in line, good kitchen with eating area. Your tenants will subsidize your payments from the 2-BR fully self-contained suite in basement. This could be just the investment your looking for. Asking $30,500. Lake Hill area. Let me show you. Please call:
BILL NEAL
386-1341. EVES: 592-6452

984 AVRIL
Brand new home by HUCKER. Large living room with fireplace. Wall-to-wall shag throughout. 1½ baths and full basement. Large treed lot on no-thru street. $25,900, financing to be arranged. Directions: Our Sooke Road and turn right on Jacklin then left on Jenkins and left again on Glen Lake. One block to Avril. To view anytime call: CAM MacLEAN, 386-1341.

911 TERLANE
Just off Jacklin in Colwood. New home by HUCKER. Presently under construction. Choose your colors and carpeting before completion. 1½-baths, full basement with R.I. plumbing. CLOSE TO SCHOOL. $25,700, financing to be arranged. To view anytime call: CAM MacLEAN, 386-1341.

NEW LISTING
LANGFORD $17,850
Living room with fireplace, separate dining room, large bright kitchen, two bedrooms, large level lot. Like new renovated. To view anytime call:
CAM MacLEAN
386-1341 24 hr. serv.

DRIVE BY 3156 LYNNLARK PL. Colwood. Real Gem. Newer 3 bedrm home. Basement. Approx. 1700 sq. feet of deluxe living. Double plumbing. Price with terms $27,500. Int. McCandless Realty 383-6111, Eve's 384-5835.

FOR SALE BY OWNER. LOVELY 2-year old, 4-bedroom mobile home. Situated on landscaped country lot. With 2-car garage. To view, 2463 Selwyn Road.

250 HOUSES FOR SALE

ISLAND PACIFIC
REALTY LTD. 388-6231
3200 QUADRA ST.
MUST BE SOLD
Try your offer on this 4-bedroom family home with over 1800 square feet of living space on two levels. Lovely view from living room, dining room and den. 3 fireplaces, 2 bathrooms, large sundeck, triple garage. Asking $27,500. Phone 388-6231.

MRS. RESTALL
MOUNT TOLMIE AREA
Three bedrooms, full basement, approx. 10 years old, auto. oil heat, small tidy garden, sunken living room, good dining room, situated in cul-de-sac, new listing, early possession. Asking $29,500 with good small interest mortgage.
BEN GREIG
388-6231 or 477-8241

VLA, MARIGOLD
1200 square feet, 3-bedrooms. Lovely secluded garden. High valley view. Fruit trees on ¾ of an acre. Double garage in excellent condition. Full price $25,900. Please call:
WILF DAVIES
479-4398

ANYTHING DOWN (Even Money)
Truck, trailer, boat, mortgage, you name it. Gordon Head. 2 bedrooms, living room, dining room, full basement, 23 years old. $23,900 with your trade as down payment.
IRENE DALZIEL
388-6231 or 384-8692

MT. TOLMIE AREA
Well kept 3-bedroom (plus 1 or 2 in full basement) home on quiet street near schools and bus. Living room with fireplace, bite family kitchen with eating area, sun deck, lots of extras. Easy terms available on asking price of $23,900. Call 388-6231.
PETER BARDON

IMMEDIATE POSSESSION
4 or 5 BEDROOMS
$22,500.
Large, redecorated home, bright living room, separate dining room, newly carpeted hall and stairs. Double plumbing. Sparkling floors and a large deep lot.
DOUG BAVINGTON
388-6231 or 598-3929

MOUNT TOLMIE—$21,900
DRIVE BY 3300 ALDRIDGE
3 Bedrooms, large living room. Dream electric kitchen, 4-piece bathroom. Full high basement. Well kept home on neat lot. Room for 2 cars or boat. View direct, owners at home after 5 p.m.
592-1961
CONNIE WEYLER

CLOSE TO
VICTORIA GOLF COURSE
$21,500 asking with large 1st financing. 63x100 lot with lots of seclusion. Lovely shrubbery and lawn, 13x23 living room with fireplace. Master bedroom 12x14 with bathroom adjoining, no steps, stucco exterior, fully fenced, a real low price for this prestige area and solid as Gibraltar, new exclusive listings with
BEN GREIG
388-6231 or 477-8241

COLWOOD
NEW LISTING
LOW DOWN PAYMENT
Eight year old custom built home on 72x168' lot in quiet area of Colwood. Sparkling white siding exterior and all natural wood panelling inside. Large rec. room, garage with workshop, lovely garden, circular driveway. Two bedrooms rec. room or 3rd bedroom downstairs, large living room, bright kitchen, 1½ baths. Asking $21,500 with very favorable terms to good covenant. To view call 388-6231 anytime.
LIZA CHESSHIRE
PETER BARDON

RURAL AREA
Absolutely immaculate, solid stucco bungalow, 2 bedrooms on main floor plus one extra downstairs. Living room with fireplace and oak floors. Nice dining room, low down payment and reasonable monthly payments. New listing, asking $20,700 but open to offer. Quickly call
LARRY QUAGLIOTTI
388-6231 or 479-6609

ONE YEAR OLD
$19,900
Mayfair area, absolutely immaculate, call me now for more info and drive by this two-bedroom beauty.
IRENE DALZIEL
388-6231 or 384-8692

ONE-YEAR-OLD DANDY
Cloverdale area. Perfect retirement or starter. Close to all conveniences, large level lot, double garage. Absolutely spotless inside and out. Two bedrooms, no basement, electric heat. Asking $19,900 with quick possession and financing already arranged at no cost. New listing. Quickly call
IRENE DALZIEL
388-6231 or 384-8692

LOW, LOW DOWN PAYMENT
OAK BAY
If you qualify for $2,000 down, just $500 down approx. $175 per mo. at 9½% will secure this fine family home near schools and shops one block from the Avenue. Sunny living room with F.P., big kitchen with eating area, three bedrooms, 1½ baths. Full basement, extra parking. Asking $19,900. Call 388-6231.
PETER BARDON

BEE-OO-TI-FOOL
5 minutes walking to Woodward's, perfect retirement or starter. Solidly built, large kitchen, perfect price (asking $17,900). No financing to arrange, attached garage, fruit trees, level lot, new roof, stucco exterior. See it quickly with:
LARRY QUAGLIOTTI
388-6231 or 479-6609

GORGE AREA
A dear little 2-bedroom, no basement home with sunny living room (small separate dining room. Basically sound, some paint needed; loads of potential development in the attic and over the attached garage. $17,500. Call 388-6231.
PETER BARDON
LIZA CHESSHIRE

RURAL RETREAT
Tiny but tiddley, wall-to-wall throughout, large productive 3bl separate garage, fridge and stove included, nothing to do but move in your furniture. Absolutely spotless. Vacant. With $1000 down and $135 per month.
IRENE DALZIEL
388-6231 or 384-8692

Brand new, 4-bedroom home, ½ an acre. Valleyview.
FREDDY STARKE
388-6231 or 384-9633

DESPERATION NOW
WATERFRONT
Large modern home, 170 feet of waterfront in View Royal. 3 bedrooms. Priced under $40,000.
DOUG BAVINGTON
388-6231 or 598-3929

FLOWERS, TREES, SHRUBS
13 years ago the head gardener for a huge Co. built this modest immaculate 2-BR home facing the sun and Olympic Mts. Then he surrounded it with a lovely easily kept garden. A riot of color from early spring on. The house has lovely oak floors throughout. A pet of a kitchen, bright liv. rm. and a lovely spotless painted basement and drive-in garage. Only $21,000. For viewing call Ursula E. S. LaLonde 384-6758 or 478-1729. Rex Hughes Agencies.

$17,900 QUIET AREA NEAR shopping. 2-bedroom, no steps, owner, 384-6458.

250 HOUSES FOR SALE

S. S. C.
SWINERTON, STEWART
CLARK, LTD
1318 Blanshard Street
385-2461

HIGH CEDAR HILL
STARTER OR
RETIREMENT SPECIAL
JUST $14,500
Fresh on the market. Lovely little no-step cottage, featuring cosy living room with heatilator fireplace . . . 2 bedrms . . . large kitchen with breakfast nook . . . 4-pce. bathroom . . . large rear sun porch . . . utility wired for dryer . . . attached garage.
HURRY, THIS IS A LITTLE GEM
DICK JAMES, 385-2481

$950 DOWN
ATTENTION MR. FIXIT
2 BEDROOMS
FULL BASEMENT
JUST $13,950
Comfortable older home located just a short mile from town — Cosy living room — large electric kitchen (stove included) — 3-pce. bathroom — NEW OIL FURNACE, WIRING AND COPPER PIPE — Attic space for further development.
DICK JAMES, 385-2481

TRY $1,500 DOWN
3 BEDROOMS
FULL BASEMENT
$21,500
Please check these features of this 10-year-old stucco residence located just over 1 mile from town — cosy 17x12 living room with feature wall — Electric kitchen with breakfast area — Sparkling 4-pce. bathroom — Auto oil heat — 18x12 rec. room.
DICK JAMES, 385-2481

QUIET SECLUSION
LARGE LOT
3 BEDROOMS
Renovated 936 sq. ft. stucco bungalow, comprises 18x12 L.R., bright electric cabinet kitchen with dining area and utility room off, 3 generously proportioned bedrooms, 3-pce. bath, part basement, attached garage. Situated on a well treed, 78x150 ft. lot on a quiet street, yet close to all conveniences. Low down payment and secondary financing considered.
FULL PRICE $16,900
ED JUPP, 385-2481

QUICK POSSESSION
2 OR 4 BDRMS.
LARGE GARDEN LOT
Attractive stucco bungalow, comprises thru hall, 13x14 L.R. with F.P. Dinette, electric cabinet kitchen, 4-pce. bath, 2 main floor bedrooms and 2 bedrms down. Full high basement, drive-in garage, OOM heat. Situated on a lovely garden lot, close to UVic, schools, shopping, bus line. VACANT — IMMEDIATE POSSESSION. TRY YOUR OFFER.
PRICE $23,700
ED JUPP, 385-2481

KICK THE
RENT HABIT
with a low down payment and easy monthly payments on this dandy stucco home. Comprises thru hall, living room, 3 good bedrooms, 3-pce. bath, large electric kitchen with dining space, new OOM heat, 100-amp wiring. Clean, neat, nicely decorated — nothing to do but move in.
FULL PRICE $15,350
ED JUPP, 385-2481

TWO HOUSES
CLOSE IN
Yes, two houses — on one large lot located at 1020 and 1022 Collinson Street. Both two bedroom homes, one with basement. They are in excellent condition. Full price $26,500 with terms arranged to please you. One house ready to move into. The other rented at $120 per month.
DOUG BOWEN, 385-2481

ESQUIMALT
3 BEDROOMS
Situated on large lot on quiet, nice street. Lots of fruit trees. Modern in every way, with basement, OOM wired for electric range and dryer. Completely decorated and new floor. If this is your district, be sure to see this one at $16,500. Terms to suit.
DOUG BOWEN, 385-2481

DRIVE BUY
SOOKE ROAD
GLEN LAKE,
Pretty! Modernistic! Unusual! 2-Bdrm home in treed park-like setting of almost one acre. A steal at $22,000.
BERT NEEDS, 385-2481

4 BEDROOMS
QUIET AND
CONVENIENT
LOW DOWN PYMNT.
A home of character, well built and kept 7-room semi-bungalow with part basement. Featuring large living room, with fireplace, nice convenient kitchen, with large family room off and 4 nice cheery bedrooms, double garage. High location, E-Z payments. Keen to sell.
ASKING $22,500
DIRK OKKER
478-4501 (Evenings)
KEN WALTERS
385-2481 (Anytime)

COUNTRY COTTAGE
HIGH LOCATION
GOOD TERMS OR CASH
Secluded, stoutly built, bright cottage of 1200 sq. ft. on almost 1 acre of good land, 20 minutes from Victoria. Your chance.
NOW REDUCED TO $19,800
DIRK OKKER 478-4501
(Evenings)
KEI WALTERS 385-2481
(Anytime)

LOW DOWN PYMNT.
4 BEDROOMS
Close to Jubilee Hospital. Large modern cabinet kitchen. Auto gas heating. Large lot. Easy financing.
LOW DOWN PAYMENT!
ASKING PRICE $18,500
DIRK OKKER
478-4501 (Evenings)
KEN WALTERS
385-2481 (Anytime)

THE UPLANDS
One of the best planned and appointed of the newer homes in the Uplands. Top quality wall-to-wall carpeting, spacious rooms tastefully decorated. Main floor — Master bedroom 19x13 and 4 pce. vanity tiled bathroom en-suite, 2 other large bedrooms and full vanity bathroom (3 pce.); some beautiful panelling in the den. Colonial marble fireplace in 27x15 living room. Open stairway to extra accommodation on lower level — including 27x15 panelled party room with open fireplace and built-in bar with sink. Entrance to patio and garden, 3 pce. bath and 4th bedroom, etc. $28,500.
Please call MR. Custance, 385-2481

SEE 1603 MORRISON.
INSPECTION BY
APPOINTMENT
See this fine family home with oil-o-matic hot

256 WATERFRONT PROPERTIES

UPLANDS—WATERFRONT MODERN AS TOMORROW

A HOUSE NEXT TO NATURE, painstakingly planned to blend perfectly with its natural surroundings, affording indoor-outdoor living the year round. 3,000 sq. ft. of living area on one floor. Beautifully finished interior of natural wood assuring a minimum of maintenance. Floor-to-ceiling plate windows, massive stone fireplaces, entrances from the 40 ft. living room and large family room onto expansive slate patios, where you can enjoy the privacy of the lovely garden and the beautiful sea view. Separate master bedroom wing with ensuite bath and adjacent fireplaced study. Situated on a beautiful acre of easily maintained grounds with total seclusion. IT'S UNIQUE AND TRULY ONE-OF-A-KIND. Offered at $179,500.

(MRS.) GERRIE HUTTON
388-4271 or 386-3927 Res.
J. H. Whittome and Co. Ltd.

REALLY A JEWEL

IN A BEAUTIFUL SETTING describes this charming 2-room home tucked away at the end of a quiet lane on a beautiful lot with OVER 300 FT. OF WATERFRONT. The 15x23 Living Rm., large separate Dining room and bright sunny kitchen afford SPECTACULAR VIEWS of Portage Inlet. Two bedrooms on the main floor, plus extra bedroom, 3-pce. bath and rec. rm. on lower level. An attractive feature is that this lovely property is DUPLEX ZONED and plans are available for an addition which would make this an ideal side x side 2-family residence. WATERFRONT LIVING AT ITS BEST WITH ABSOLUTE PRIVACY AND SECLUSION for $46,500. Exclusive to

RUTH LUKAITIS — 477-5306
GERRIE HUTTON — 386-3927
J. H. Whittome and Co. Ltd.
388-6271

BIRD SANCTUARY

Overlooking picturesque Roberts Bay in Sidney, charming 2-bdrm. home with huge stone fireplace. Complete suite on ground level leading to lovely grounds, is a desirable feature. Just $45,000.

Mr. Elwell, 477-3988
Gordon Hulme Limited

WATERFRONT

The Perfect Take-Off Point for Island Cruising. Situated on ¾ acre of wooded waterfront, requiring a minimum of maintenance. Modern five-room home (Plus recreation and-billiard) room with split shake roof, private cove with boat winch, separate workshop. An ideal home for retired executive and excellent value at $59,500.

Call Mr. Yells
388-4271, Res. 383-5039
J. H. Whittome and Co. Ltd.

SHAWNIGAN LAKE

Modern 3-bedroom, fully insulated bungalow with electric heat. Large living room with fireplace. Double stainless steel sink. Electric range and fridge. Fully furnished. Wharf. Immediate occupancy.

Price $19,500
Please call Mr. Custance, 385-2481
Swinerton, Stewart Clark Ltd.

SEAFRONT, WARM SIDE
10 MILE POINT
GLORIOUS VIEWS

Luxurious character house in mint condition. Dramatic views from all rooms. Quality wall-to-wall. Beautiful grounds. Please call MARG MacCLEMENT, 477-1841.
Block Bros. Realty

OUTSTANDINGLY BEAUTIFUL VIEWS

Across Juan de Fuca from this acre and a half of lovely property with private beach. Building restrictions say quality home only. $24,900 — terms. DESMOND HOLMES, 479-1227 or 384-8126.
PEMBERTON, HOLMES LTD.

.8 ACRE

Approx. 165' of prime waterfront on the Saanich Peninsula. Beautifully treed and on a secluded cove. Price $26,500, terms.
385-3435 — J. P. H. EVANS 477-4452
P. R. Brown and Sons Ltd.

COME DOWN TO
THE SEA WITH ME!!

I will show you a panoramic waterfront location with a lovely executive home. Close to 1 acre, VLA or try your trades. Phone Jean Dobereiner, 592-4522 or 477-1841. Block Bros.

SEAFRONT LOTS

5 left! Range from 2 to 5 acres. $12,000 to $21,000. Buy now, retire in style. Bob Garside 383-4141.
City Trust

DOLPHIN BEACH ESTATES
MAGNIFICENT WATERFRONT
AND VIEW LOTS
DOLPHIN AGENCIES LTD.
P.O. BOX 398, PARKSVILLE
PHONE 248-6156

EXCELLENT BUILDING LOT close to Sidney. Vendor needs quick cash so somebody is going to get a steal at $13,500. Phone Morris Lund 386-7545. Island Homes Ltd.

DENMAN/HORNBY WATERFRONT

Sea-view lots and acreage from $3,000. Modern Property Developments, 813 Fort. 382-7522.

WATERFRONT AND SEA-VIEW lots on Denman Island, $4,550 and up. Seaview Land Estates Ltd., 813 Fort, 382-7522, 477-6764.

WANTED: WATERFRONT acreage, Gulf Islands or Victoria area. Phone 592-2938 or Victoria Press, Box 136.

PEARSON REALTY LTD.
PARKSVILLE, B.C.
Box 399, 248-6127

258 CONDOMINIUMS AND TOWNHOUSES

JACK MEARS
OAK BAY REALTY LTD.
2194 Oak Bay Ave.

OAK BAY BEACH DRIVE
LUXURY SUITE

Top floor suite, carpeted throughout and in prime decorative repair, offering spectacular waterviews from every window. Two large bedrooms. Large living room. Kitchen with window and breakfast nook. Low upkeep costs and separate accommodation in building available for guests. Full price $34,500. JACK MEARS, 598-3321.

BAYSHORE VILLA
ON THE SEA

This is your last chance to own your own seafront home in the one condominium that has set a standard for high quality condominiums in Victoria. There is only one suite left — 2 bedrooms and den. There are too many features to list here. Sufficient to say this home is completely self-contained, 1415 square feet, and completely private. Look forward to luxurious, carefree living at (on terms) $38,950. Call today, L. E. KIRK, 386-2955 anytime. P.S. You can trade-in your present property.
Mayfair Realty.

OAK BAY
WATERFRONT SUITE

Beautifully appointed and tastfully decorated, this 2-BEDROOM main floor suite with top quality wall-to-wall carpeting, right on the waterfront with secluded, glorious, unobstructed view and overlooking SMALL SECLUDED BEACH. Large living room, plus dining area. Only occasionally do we have this type of accommodation available.
PRICE $31,500

MRS. ELLIOTT
385-2481 or 592-9250
Swinerton, Stewart Clark Ltd.

PANORAMIC SEA VIEW

2-bedroom suite with the most interesting marine view on the lower Island. Quick possession. $25,000. Please call Mr. Custance, Swinerton Stewart and Clarke Ltd. 385-2481.

258 CONDOMINIUMS AND TOWNHOUSES

OAK BAY VILLAGE

Residents, if you are thinking of moving to a co-op apartment, do it the easy way. We have a client who would like to exchange her spacious, 1,000 sq. ft., 2-bedroom apartment near Oak Bay Marina for a little house within walking distance of the Village. If the possibilities here interest you, will you please call Mrs. Watson, 598-4567. C. J. McLeod Realty Ltd.

SEAFRONT SUITES
360 DALLAS
OPEN TODAY 2-4

PRESTIGE SEAFRONT SUITES 1-2-3 BEDROOMS. PRICES FROM $18,000 - $45,600 TRADE — YOUR — HOME EXCLUSIVE AGENTS WHYTE AND GOWER OAK BAY PROPERTIES LTD. CALL 592-2407 ANYTIME 2227 OAK BAY AVENUE.

263 GARAGES FOR SALE, RENT OR WANTED

400 TO 1200 SQ. FT. BUILDING within 10 miles of city wanted by hobbyist. Must be wired and heatable. Wanted to lease. 384-3525.

265 HOUSES WANTED TO BUY

12 PROPERTY OWNERS

are invited to become members of
THE SOCIETY OF
SATISFIED
SELLERS (Unlimited)
under the personal direction of
MR. A. J. GREENE,
F.R.I., R.I.(B.C.)

If you must sell your property, join the hundreds of others who are now members of this Exclusive Society. You will save time and money and receive personal attention and advice. Careful screening of potential buyers results in a minimum disturbance of your family. Adequate and consistant advertising normally produces a quick sale. Call MR. GREENE today for an evaluation of your property.
384-8126 MR. GREENE 385-0795
PEMBERTON, HOLMES LTD.

LISTINGS WANTED

Want to sell your home or property? Want good advertising coverage along with a sincere desire to help you by your listing agent? We can't promise to sell, but we will promise a sincere above-average effort. For appraisal at no cost to you, please call JIM WEST or LARRY BROOKS of PEMBERTON, HOLMES LTD., 384-8126.

WANTED

OLDER HOMES
NEEDING REPAIRS

Up to $15,000. Phone Brian Butler, 477-1841.

BLOCK BROS. REALTY

One or 2 bedroom retirement type home in View Royal. BETTY SILVER, 386-1341, BOULTBEE, SWEET REALTY, Hillside Shopping Centre.

CLIENT IN VANCOUVER

Looking for rancher or split-level house, 2-3 bdrms, part or full bsmt. Please phone as soon as possible.

PETER PRIMGAARD
386-2911 592-9519
Shirley Philips Homefinders Ltd.

HAVE HORSES NEED LAND

2 or 3 bedroom home on 1-5 acres. Home condition not important. Some trees and rock outcroppings. My clients have horses to keep and need a place quickly. Up to $40,000 - good down. Call WILF DAVIES 479-4398. Island Pacific Realty.

SINGLE LADY WITH TWO DOGS and a turtle requires a rural cottage with preferrably some seclusion. Up to $20,000. Can you help us find a little place for her and her pets. Please call Mr. Stothers, 386-1341 or 658-5265. Boultbee, Sweet Realty, Hillside Shopping Centre.

Investor client wishes to buy a number of FURNISHED or UNFURNISHED homes in the Victoria area. Call F. SHERWOOD, 386-7521. BOORMAN INVESTMENT CO. LTD., 1111 Government Street.

CASH CLIENTS

will pay all cash or cash to mortgage for your 2 or 3-bedroom home with basement if possible. Call Victor Wong 385-2458 or 479-6569, Byron Price and Associates Ltd.

I WILL BUY YOUR 2 OR 3-bedroom home immediately for cash if it's suitable for rental purposes. For fast action call my agent J. ROGERS at BLOCK BROS. REALTY anytime. 386-3231.

WE DO HAVE BUYERS

Looking for 2 and 3-bedroom home regardless of location or age. Call Ted Charlres, no obligation. 479-1667. J. H. Whittome and Co. Ltd., Royal Oak Branch.

GUARANTEED

If suitable for rental or fix up for resale my client will buy for cash to you, not over $20,000.

IRENE DALZIEL
Island Pacific Realty, 388-6231

GUARANTEED

If suitable for rental or fix up for resale my client will buy for cash to you, not over $20,000.

BEN GREIG
Island Pacific Realty, 388-6231

EDMONTON COUPLE

Want a nice home up to $25,000. Any good area but prefer Cadboro Bay. Call Mr. Shaver 386-7721. Investors Syndicate Realty Ltd.

PRIVATE PAY CASH. $25,000. 2 or 3-bedroom house, garage or carport, fireplace, basement. 10 years old. Give full details Victoria Press, Box 115.

WANTED 3-BEDROOM HOME up to $24,000 maximum. $4000 to $8000 down. Call LARRY QUAGLIOTTI 388-6231 or 479-6609. Island Pacific Realty.

OLDER HOUSES WANTED FOR Mr. Handyman. Within 6 mile circle, large lot not necessary. FREDDY STARKE 388-6231 or 384-9633. Island Pacific Realty.

BY PRIVATE SALE ONLY. MUST have basement, 2 or 3-bedrooms, $23,000. 652-3178.

PRIVATE PARTY WISHES OLDER home, any shape. $10,000 to $15,000 cash. No agents. 479-2209.

268 LISTINGS WANTED

SOLD OUT
LISTINGS WANTED!

As a result of a very successful summer, I have depleted my stock of listings. If you wish to sell your home and want results, please call me today for efficient personal service in pricing your home, and effectively introducing it to today's home buyers.

TUFFREY and MILLS LTD.
HEATHER GAMMON
386-7737
MILLS LTD.
1119 Blanshard Street

SOLD IS WHAT COUNTS. IF YOU want to sell your house, cash in on our years of house selling experience. We CAN sell your house. We DO have an efficient mortgage department with ample funds to finance your sale or refinance your present home. Join our satisfied clients. Call today.
MIKE RUSSELL, 388-5451 (24 hrs.)
NATIONAL TRUST

270 EXCHANGE REAL ESTATE

HOUSE — BUILDING LOT OR ACREAGE

Considered in trade on this revenue property consisting of a commercial block and a 3 bedroom home on a double lot, excellent area. Full price $52,500. IRENE DALZIEL or FREDDY STARKE 388-6231 or 384-9633. Island Pacific Realty.

TRADE OR SELL
1.93 ACRES

Fully treed property close to new vocational school in Saanich. Will sell or trade on house or revenue property. Full price only $7500. Call B. Lawless 382-7276. Town and Country Realty Ltd.

EXCHANGE FOR CASH AND mortgages. Side-by-side spacious duplex, 3-years-old. Each side 3 bedrooms. Bright living room, fireplace, family sized dining room. Oak floors. Patio. Double carport. Rent, $350. Good financing $39,500. By owner. After 5 p.m., 385-6863.

271 LOTS FOR SALE

SEA VIEW
BOURNE TERRACE

Three-quarter acre lot, blacktopped road, has passed perc. test. $9500. Terrific terms available.

CLOSE TO THE SEA
LYME GROVE—SIDNEY

Fully serviced lot on beautiful black-topped cul-de-sac — $11,000.

Phone JOHN PINCHBACK
385-3411 479-3039
Ker and Stephenson Ltd.
680 Broughton St.

GORDON HEAD
SEAWOOD TERRACE
Off Ferndale at Tyndall
NOW FULLY PAVED

5 EXCLUSIVE LOTS
LEFT
Lots 1, 10, 11, 12, 13
Seaview
Trees
Seclusion
Underground Services
NHA Approved
$11,200-$13,600

DRIVE OUT AND SEE

For more info.
OLYMPIC HOMES LTD.
Don Butler - Peter Margetts
386-8365 anytime

KING GEORGE HEIGHTS
VIEW LOTS
(THREE LEFT)

A fabulous view of the city, Mount Baker, Neil Bay, Trial Island, etc. If you are looking for a spectacular view but ideally located in Oak Bay, close to all amenities. Then come to King George Heights. (For brochure and further information call or write —

JOHN F. COLWELL
592-9828 or 384-8126
PEMBERTON, HOLMES LTD.
1002 Government Street
Victoria

PRIME TREED SEWERED LOTS off MacKenzie on the top best part of Oakwinds Street. Fully serviced with fully paid, paved road, curb, gutter, water main, drain. 1-3 of underground wiring. Neighboring homes $38,000 to $42,000. Our lots from $8,500 up. Area 8,400 square feet up. We urge you to see us for a reasonably priced custom built home.

KASAPI CONSTRUCTION
538 Dupplin Road Phone 386-6191
A. A. KASAPI 592-6081

ARDMORE DRIVE

This beautifully treed parklike lot located at the west end of Aboyne on Ardmore Drive, is just under an acre, and is cleared of underbrush ready for well drilling and the setting of a home.

$8,500 firm price.
Call G. PERODEAU 656-4525
J. P. BELL — 656-1293
PEMBERTON, HOLMES LTD.
1002 Government Street
384-8126

GORDON HEAD
SPECIAL TO
BUILDERS

8 lots on sewer, underground wiring, cablevision, curbs and gutters. No clearing required. We will consider trailer in your home, car, revenue property or acreage. 20% down will handle. Asking $11,900 each. Call Joe Isherwood or Buzz Mainprize at 477-1841, Block Bros.

ONE ONLY

6-10th of an acre of waterfront property in the lovely Gordon Head area of Shorewell. Beautiful waterfront with sheltered bay, treed and very private.
For additional information call

JOHN F. COLWELL
384-8126 592-9828
PEMBERTON, HOLMES LTD.
1002 Government St.

BUILDING LOT
ON SEWER
NEIL STREET
$8,400 HURRY!

WAYNE STRANDLUND
477-3888 386-4294 (anytime)
D. F. Hanley Agencies Ltd.
3021 Shakespeare Street

50'x140' LIGHT INDUSTRY LOT with rentable home in spotless condition. Located in the city on one of the very best locations for small commercial and industrial enterprises. Asking $21,900. Also good for trailer, boat and car sales. For information phone J. ETTEMA at 383-7115.

Ettema Realty Ltd.
1802 Cook St.

OAK BAY VILLAGE

Excellent building lot close to Village shopping. Beautifully treed, level lot, average measurement 61x118. A rare opportunity. Call quickly on this one. Priced at $14,000. Mrs. Watson, 598-4567. C. J. McLeod Realty, Ltd., 2230 Oak Bay Ave.

½ ACRE SEAVIEW

Level and lightly treed. Public water and power. Close to schools. About 100 yds. to good beach on Sooke Basin. $5,000. Terms.

F. SHERWOOD 386-7521
BOORMAN INVESTMENT CO. LTD.
1111 Government Street

SHAWNIGAN LAKE
2 LARGE LOTS — 85x200
VIEW OF LAKE
LAKE ACCESS
QUICK SALE NECESSARY
OFFERS INVITED — ASKING $3,750

MR. CUSTANCE 385-2481
Swinerton, Stewart Clark Ltd.

CLOSE IN

Where else can you get a lot 50x120 in a good location, close to town for only $7,500. Call me this weekend, and I'll show you one of the best building lots around. JUDY UNICUME 477-8024, 384-3231. Block Bros. Realty Ltd.

MT. DOUGLAS PARK

8.15 acres beautifully timbered property. High view of Gulf Islands and Olympics. Asking $67,000. Low down payment. DON ROBBINS, 592-7641. MADGE HOLE, 382-5369, or 386-1361.
Canada Permanent Trust

SEAVIEW, SOOKE, HIGH SCENIC location. Lovely views, almost ½ acre. Hydro and water. Terms or cash. $8,000.
Saanich building lot, 60 x 187, all services, sewer to go in soon. $8,000. Annemaire Boileau, 477-8653 or 477-1841. Block Bros.

METCHOSIN
2-3 ACRE LOTS

Some with sea view and mountain view, some with stream frontage. City water available. Suitable for V.L.A. Seabrook Estates, phone 384-2069.

10 HAVE SOLD
ONLY 1 LEFT
2 ACRES
$499 DOWN

Build now or simply hang on.
Bob Garside 383-4141
City Trust

CENTRAL SAANICH

100x250'. Some views of Malahat. Good 2nd growth timber. Western exposure. Asking $7,000. Open to reasonable offers. DON ROBBINS, 592-7641. MADGE HOLE, 382-5369, or 386-1361. Canada Permanent Trust.

COULD BE VLA

2 large lots on Amity Drive and Pat Bay Highway. Over 20,000 sq. ft. North Saanich water line, by property. Perc. tested. LARRY WAGNER 592-0121. Block Bros. Realty Ltd. 386-3231.

COLWOOD ACREAGE LOTS

2 acre treed lots, close sea or lake view, beautiful homesites exclusive area, $7,000 to $9,500 terms. MRS. McKEAGE 479-5868. Island Pacific Realty 388-6231.

CURTEIS RD., N. SAANICH. ONE acre of nicely treed property with 145½ feet on road. Near Ferry and Canoe Cove Marina, etc. $10,500 (terms). Leverton Realty, 385-8612 for details.

GORDON HEAD, SEAVIEW LOT, offering seclusion in an area of fine homes. Call WM. ROGERS, 386-1361 or 652-1891. Canada Permanent Trust.

$8,000 — 1.76 ACRES, 307 FEET road frontage on Viaduct Ave. Perc. tested. Call 592-3524, GRAY LAITE, 386-1361. Canada Permanent Trust.

LARGE CORDOVA BAY LOT IN choice location, perc. tested $8,780. Rachel Parsons, 479-1667. J. H. Whittome and Co. Limited, Royal Oak Branch.

UPLANDS RIPON RD. LOT 11, 115x200', $22,000. SEE SIGN, PHONE 477-3081.

271 LOTS FOR SALE

TRADE OR SELL
1.93 ACRES

Fully treed property close to new vocational school in Saanich. Will sell or trade on house or revenue property. Full price only $7500. Call B. LAWLESS 382-7276. Town and Country Realty Ltd.

LOTS—NORTH SAANICH

2 Lots — Amity Drive — water — perc. tested — seaview — app. ½ acre — priced $8,000 and $8,500. This is an estate sale, try offers and terms.

LAWRENCE SCOTT
479-1720 Res. 478-1648
REX HUGHES AGENCIES LTD.

CENTRAL SAANICH
$11,000

Beautifully treed lot .72 of an acre, high side of road, with 131' frontage. Call ROMA NICOLL, 386-2955 or 656-4666 anytime. Mayfair Realty Ltd.

WHERE ELSE

Can you buy NINETY THOUSAND SQUARE FEET of beautiful private view land for $5,750? Metchosin only, call — 479-1727, DESMOND HOLMES, 384-8126.
PEMBERTON, HOLMES LTD.

TWO TREED ACRES

Metchosin area. High location with a good building site and easy access. $9,500. Mrs. Webb, Res. 477-3095 or 385-2471. Johnston and Co. Ltd.

¾ ACRE LOT, LANGFORD HIGH LOCATION SURROUNDED BY GOOD HOMES. PERK TESTED ASKING $7,500. R. L. BERGSTROM, MARLIN AGENCIES LTD. 598-4564 or 592-0110.

2 LOTS IN OAK BAY

University area. Between 2825 and 2835 Cedar Hill Cross Rd.
$12,900 and $13,400 terms.
Afternoons 477-6666 Eves. 592-3162
Builders and Developers

COLWOOD—½ Acre $7,500
NORTH SAANICH—2 Acres, $7,000 and 1.35 Acre Corner Lot, $8,000
BRUCE McILROY, 384-8001
Broadview Properties Ltd.

Fully serviced building lot, Gordon Hed $8500. Call Frank Allen of Rex Hughes Agencies, 478-1729 or Res. 478-4807.

FULLY SERVICED 80X186 LOT on Montford Crescent. Phone 598-5314.

VIEW LOT, DEAN PARK Estates. New houses all around. $8,500. 652-2584.

SIDNEY, FULLY SERVICED, treed lots, reduced for quick sale. Owner. 656-2829.

CHOICE LOTS IN ARDMORE district with sea view. By owner. 656-4856.

SEA VIEW LOT, HIGH CORDOVA bay, 95x135. $13,500. 477-3305.

TWO 1½-ACRE LOTS IN CENTRAL Saanich. 652-2231.

273 PROPERTY FOR SALE

BPBPBPBPBPBPBPBPBPBPBP
BPBPBPBPBPBPBPBPBPBPBP

APARTMENT SITE

JAMES BAY 41,894 SQ. FT.
500 BLOCK NIAGARA ST.
CALL GLEN McGREGOR 385-2458
RES. 477-3675
BYRON PRICE AND ASSOCIATES LTD.

BPBPBPBPBPBPBPBPBPBPBP
BPBPBPBPBPBPBPBPBPBPBP

COBBLE HILL

6 Acres, Telegraph Road. Partly treed, partly in meadow, this well drained ground offers good pasture for horses. Water for domestic purposes will be available in the near future. Priced at $13,500 with terms if required.

¾ ACRE ON PAVED ROAD

Some clearing with an old barn; balance in trees. Priced right at $2,500. For details, contact Walt Hearn, 743-5525, residence 743-2479.

MALAHAT REALTY LTD.
Box 40, Mill Bay, B.C.
(No sunday calls please)

VLA PROPERTIES

I have several good open properties half acre to 5 acres. Qualified for VLA. Price $3,500 to $4,500 per acre. Some good homes on half acre to 1 acre, ranging from $16,000 to $29,000 with and without basement. They qualify.
384-4962 D. L. Macdonell 388-5555
B.C. LAND

BARGAIN

Would you pay $900 for an acre of lovely land? If so, have a look at this nicely treed 20.9 acre property near Otter Point Golf Course in Sooke. Call LILLIAN HENDY 479-1667, J. H. Whittome and Co. Limited Royal Oak Branch.

BE SMART, BE A LAND OWNER. START WITH ½ ACRE BEAUTIFUL PROPERTY NEAR BRENTWOOD. $100 DOWN AND $50 PER MO. A. KLENMAN 592-9771. TOWN AND COUNTRY REALTY LTD., 382-7276.

METCHOSIN DISTRICT
2-acre lots — $6,500 and up
REX HUGHES AGENCIES LIMITED
478-1729

5 ACRES $6,500 FULL PRICE 8 mile circle, Munn Rd. Ideal for future sub-dividing. Perc tested. Seasonal stream. 598-5701.

ARDMORE, BEAUTIFUL TREED acre on Bradlydyne Road. Perc tested. Water available. 476-5595.

274 PROPERTY WANTED

CAN YOU HELP!!.

We require properties of any size, lots, homes, acreage, but particularly homes from $15,000 to $25,000. Please call ROMA NICOLL or JOHN MOLYARD, 386-2955. Mayfair Realty Ltd.

CASH — TOP PRICES
FOR SUBDIVISION LAND OR
APARTMENT SITES.
PARK PACIFIC APTS.
388-5491

VICKERY AND SONS LTD.
LOTS OR ACREAGE IN ANY AREA
592-6149 592-6622

CASH FOR BUILDING LOTS
592-6149 592-6622

CASH FOR BUILDING LOTS ON sewer. Phone 386-6191.

280 ACREAGE FOR SALE AND WANTED

2-ACRE LOTS
METCHOSIN

Beautiful 2-acre lots, fully serviced. Trees, views, near golf course, fishing. Second stage of water line and paving to begin soon, but lots are available now. Drive out Metchosin Road to Pears Rd., golf course at corner, turn right on Pears and follow signs. Priced from $12,000 up, with terms.

LEERON INVESTMENTS
478-1974

GOLDEN OPPORTUNITY
5 ACRE FARM

CLEARED LAND — SOME FRUIT TREES — GOOD ROAD FRONTAGE ON NEW PROPOSED SEWER LINE, ON PIPED WATER, MAIN ROAD. FINE FOR FUTURE DEVELOPMENT OR AS SMALL FARM. YOU CANNOT BEAT THIS FOR $35,000. CALL ERNIE LEE, 479-1667 for LOCATION. J. H. Whittome and Co. Limited, Royal Oak Branch.

5 acres close in, near Beaver Lake trails, schools, etc. A terrific place for a "hideaway" home. Asking $22,500. KAY GOODER 386-1341, BOULTBEE, SWEET REALTY, Hillside Shopping Centre.

24 ACRES

LOVELY WOODED AREA

This parcel of land is priced approx. $2,200 per acre, considerably below going values. Located near Brentwood area, offering seclusion, sweeping view from upper level, future — subdivision potential. Twenty minutes from Victoria City. Phone

J. B. LAW — 384-8126
PEMBERTON, HOLMES LTD.

27.39 ACRES

View property on the Saanich Peninsula. Within 9 miles of the City Centre. Price $45,000. Trades considered.
385-3435 — J. P. H. EVANS 477-4452
P. R. Brown and Sons Ltd.

280 ACREAGE FOR SALE AND WANTED

17.5 ACRES
CENTRAL SAANICH

Partly wooded partly open. Enchanting view of surrounding mountains and meadows. 9 miles from city centre. An exceptional area just bordering on the wilderness. Accessible, yet very secluded. Asking $46,000 with good terms.

D. LAWSON
385-8771
BROWN BROS. AGENCIES LTD.

PRICE REDUCTION!
OVER 8 ACRES.
$2,250 DOWN

This very special property offered at a price you can afford. Handsomely wooded, it offers the utmost in seclusion. Picturesque year round creek running thru the property. Build now, or simply enjoy use of this property. Your offers, your trades invited. Bob Garside 383-4141. City Savings and Trust.

MILL BAY AREA

.9-acre seaview lot. Cleared with good road frontage. Close to secluded sandy beach. On domestic water system. Price $7,500.
To View Contact
JIM McCULLOUGH
383-4141 Office
743-2541 Residence
City Savings and Trust Company

9 ACRES
CABIN, $9,500

Lovely property with trees and some meadowland. Well, water. Close to paved road. Hydro and telephone available. Parksville area. Cash or terms. Mrs. Webb, Res. 477-3095 or 385-2471. Johnston and Co. Ltd.

ZONED COMMERCIAL
APPROX. 1.75 ACRES

Located on Goldstream Ave. across from Langford Shopping Centre. House on property rented at $149 p. m.
Asking $49,500
Call Doug Lawson 385-8771 anytime
BROWN, BROS. AGENCIES LTD.

ACREAGE WANTED

2 or 3 acres suitable for 4-plex or condominium building.

TERRY EDEN
MILT AGATE
386-2911
Shirley Philips Homefinders Ltd.

4.85 ACRES

Tremendous property located at Cordova Bay (Sea Ridge area). Excellent holding or build your dream home and subdivide later. Asking $49,900.

TED HUEBNER
656-3435 or 477-5164
P. R. Brown and Sons Ltd.

MAYFAIR NEEDS LAND

To keep pace with our new home building program we need acreage with subdivision possibilities NOW. If you own such a parcel, from 2 to 25 acres, please call JIM ALLAN, 386-2955, Mayfair Realty Ltd.

TRADE OR SELL
1.93 ACRES

Fully treed property close to new vocational school in Saanich. Will sell or trade on house or revenue property. Full price only $7500. Town and Country Realty Ltd.

CASH

For property in the Greater Victoria area including Colwood and Metchosin.

KASAPI CONSTRUCTION CO. LTD., 386-6191

FOR SALE OR TRADE — 48.5 acres. Large older 3-bedroom home, hay barn and other buildings, good holding. Sooke $63,000. Call Ted Charlres, 479-1667, J. H. Whittome and Co. Ltd. Royal Oak Branch.

COLWOOD

Good Holding property, zoned motel, 5 miles city centre plus full basement home $34,900, terms.

F. G. HULLY REAL ESTATE
630 VIEW, 386-6582
RES. 592-3920

ACREAGE FOR SALE?

Large or small; with or without home, building lots, etc. Call GEORGE CHAN, the specialist in Land— 386-2955. Mayfair Realty Ltd.

5 ACRES IN NORTH SAANICH, half in virgin timber, balance in 2nd growth—asking $15,000 with terms, or trades, call BILL KNOWLES at 385-7761 (24 hrs.)
D. F. HANLEY AGENCIES LTD.

LOTS AND ACREAGE NEEDED Immediately for all cash. Preferable Colwood and Sooke way. FREDDY STARKE, 388-6231 or 384-9633. Island Pacific Realty.

VETERAN REQUIRES ½ ACRE to 1 acre to qualified VLA standards in Greater Victoria area. $3,500 cash. Victoria Press, Box 116.

IF YOU HAVE ACREAGE AND WISH TO SELL OR TRADE FOR A NEW HOME IN TOWN, CALL K. OPPEKER—385-6771 — BROWN BROS. AGENCIES LTD.

WANTED: 1½-10 ACRES, COLwood or Langford, with or without building. Cash or cash to mortgage. 384-5823.

WANTED 2-3 ACRES SUITABLE for horses, will pay cash to Mfg. Call LARRY QUAGLIOTTI 479-6609 or 388-6231. Island Pacific Realty.

285 UP-ISLAND PROPERTIES

DOLPHIN AGENCIES LIMITED
PARKSVILLE, B.C.
BOX 398 248-6156

FAMILY HOME

Parksville area. Beautiful view of the Georgia Strait. 3-BR, full basement home on ½-acre lot. 2 yrs. old. Double plumbing, a 20x32 recreation room and 2 superb fireplaces. The landscaped garden has greenhouse, garage and workshop. The basement area could make an excellent "inlaw" suite. Competitively priced at $35,000. Terms available.

PARKSVILLE AREA

Small acreage property featuring a 2-year-old, 1,200 sq. ft. 3-BR home (w-w carpeting throughout), large utility room, custom crafted kitchen and sliding glass doors from the dining area to a large covered patio, also an 800 sq. ft. barn and separate garage 20x26. There are many other outstanding features. Terms can be arranged at $24,900.

QUALICUM VILLAGE
$13,500

This newly reconditioned 3-BR bungalow in Qualicum features a sea view along with new wall-to-wall carpets, automatic oil heat, separate dining area and garage. Only one block to shopping. If you are retiring or starting, this could be the home for you.

RIVERFRONT

1½ acres of beautifully parked out land with 132' of frontage on Englishman's River. Private road. Extremely rare property. $8,900 with $3,000 down.

X X X X X X X X X X
X BOULTBEE X
X SWEET X
X Realty X
X Ltd. X
X X
X

Yorkshire Trust Affiliate
737 Fort 388-5561

DUNCAN
EXCELLENT LOCATION
New Fully Serviced
Subdivision
43 Lots

Paved roads, curbs, sanitary and storm sewers, town water and water meters included.

Builders enquiries especially invited.

Priced from $4,200 to $4,600. Terms and financing available.

G. H. WILLISCROFT
K. C. ROBINSON
388-5561

An Antique Hunter somewhere wants what you have. Sell it for cash with a Classified Ad. Dial 386-2121 now!

285 UP-ISLAND PROPERTIES

1—74 ACRES ON THE OLD HIGHway between Duncan and Lake Cowichan. Gently sloping and well treed. Could be developed as a farm or held as an investment. Can be bought as a whole or as parcels ranging from 10 acres to 43 acres. Priced at $825 per acre.

BILL SIDHU — 382-4251
RITHET AGENCIES LIMITED

COLUMBIA BEACH

See to believe — South to Qualicum V.I. 9 houses ready, golf, fishing, skiing, boating. Sewerage plant, underground wiring, gravity water. Zorkin, 753-3461, Nan.

ECHO VALLEY — QUALICUM AREA

For $500 an acre you can buy one of the best pieces of property on Vancouver Island. The 107 acres is nicely treed, and located less than ½ mile from the highway. Generous terms can be arranged. For full details contact VAUGHN THOMPSON, Canada Permanent Trust.

290 FARMS FOR SALE AND WANTED

MILL BAY AREA
DAIRY FARM

65 productive acres. Good barn, loafing shed and pulbuilding. Quota over 1,000 lbs. 50 milking head, 12 2-year-olds and some yearlings. Full line of well-maintained machinery. Milking parlor has 3 Surge stalls and De Laval pipeline milkers, 400-gallon refrigerated vacuum bulk tank. Renovated 3-bedroom house plus an 8-year-old 2-bedroom revenue house. Over 3,000' road frontage on two roads. Has subdivision potential. $75,000 down.

Contact:
JIM McCULLOUGH
383-4141 Office
743-2541 Residence
City Savings and Trust Co.

293 GULF ISLANDS PROPERTIES

SALTSPRING IS.

2 bedroom home in a quiet location overlooking St. Mary Lake, modern kitchen, pleasant interior at a modest price. $23,000. To view call

ERNIE WATSON, GANGES
537-2030
CLIFF TOWNSEND, VICTORIA
386-2111

Are you looking for a farm. We have several to show from 87 acres to 135 acres. Call

ERNIE WATSON, GANGES
537-2030
CLIFF TOWNSEND, VICTORIA
386-2111
Montreal Trust
1057 Fort St. Victoria

PENDER ISLAND
$9,600

Cosy 3-room home tucked on lot 100'x178'. An ideal hideaway. Completely furnished and outfitted ready for your occupancy. Call Mrs. F. Mauger for directions and particulars. 598-5062 or 384-8001. Broadview Properties Ltd.

BUY
SELL
TRADE
through
CLASSIFIED

"The major market for many mini items."

APPLICATION FOR A WATER LICENCE
Water Act (Section 8)

I, EDITH MILLER VAUX, of Eagle Heights Road, R.R. No. 8 Duncan B.C. hereby apply to the Comptroller of Water Rights for a licence to divert and use water out of Koksilah River which flows northeast and discharges into Cowichan Bay and give notice of my application to all persons affected.

The point of diversion will be located at S.E. corner of that pt. of L. in Shawnigan Dist. shown on Pl. 19248F. The quantity of water to be diverted is 40 ac. ft.

The purpose for which the water will be used is irrigation. The lands on which the water will be used is part of L. 81 Shawnigan District, Plan 19248F. East side Riverside Road.

A copy of this application was posted on the 28th July, 1971, at the proposed point of diversion and on the land where the water is to be used and two copies were filed in the office of the Water Recorder at Victoria, B.C.

Objections to this application may be filed with the said Water Recorder or with the Comptroller of Water Rights, Parliament Buildings, Victoria, B.C. within thirty days of the date of first publication of the application.

Date of first publication is Saturday, October 2, 1971.

Edith Miller Vaux, Applicant
Sullivan, Smith & Bigelow, Agent
Per: G. J. Smith

INVITATION TO TENDER

Purchase of LIVE BUFFALO for ranching purposes in Canada, including the commercial production of buffalo meat and by-products.

Canadian firms or persons resident in Canada who are interested in purchasing live buffalo are invited to submit sealed tenders to be received by the undersigned on or before Monday, October 18, 1971, at 2:00 p.m., Mountain Standard Time.

There are 186 head of buffalo that are surplus to our requirements at the present time. These animals will be offered for sale in blocks. Age and sex of the animals included in each block are as follows:

Block	No. Female	Age	No. Male	Age	Upset Price Per Animal
1	16	Yearling	11	Yearling	$150.00
2	16	Yearling	11	Yearling	150.00
3	16	Yearling	12	Yearling	150.00
4	16	Yearling	12	Yearling	150.00
5	4	2-Year	9	2-Year	200.00
	8	3-Year			
	5	4-Year			
	5	5-Year			
6	4	2-Year	8	2-Year	200.00
	6	3-Year			
	5	4-Year			
	5	5-Year			
7	4	2-Year	9	2-Year	200.00
	5	3-Year			
	6	4-Year			
	6	5-Year			

You may submit a tender on the block or blocks of your choice, however, if you wish to tender on more than one block, a separate tender form and deposit must be submitted for each block. Bids will not be transferred from one block to another.

The buffalo are now being held at Elk Island National Park, Fort Saskatchewan, Alberta, and will be selected by representatives of Her Majesty in

JACKSON, Miss. — Half the adult males in the United States are dying from atherosclerosis, says noted heart specialist **Dr. Paul Dudley White.** "We have too many cars, too rich food, too much tobacco, and live in high gear," he said.

OKLAHOMA CITY — A printing error on a sheet of eight-cent stamps may be worth $100,000 to **Mrs. Corliss Allen.** The stamps commemorate the U.S. space effort and have colors and printing out of position. Mrs. Corliss bought eight sheets of the stamps. Only one sheet showed the errors.

LONDON — **Premier Bennett** plays host to bankers and industrialists tonight in the newly-renovated B.C. House. Bennett is promoting investment in B.C. He leaves for home Wednesday.

LONDON — Spiders stoned on LSD spin lousy webs that are ugly and fail to trap. These are some of the conclusions of **Dr. Peter Witt** who has been drugging spiders, in the name of science, for 22 years. Witt has found that spiders on tranquillizers spin fewer webs. On amphetamines they spin random, irregular webs. But total crackup comes on LSD. Some quit spinning altogether. Others turned out "psychedelic" webs which are useless as traps.

MOSCOW — Russian physicist **Andrei Sakharov,** developer of the Soviet hydrogen bomb, wants his government to grant all citizens the right to leave the country. At present Russians trying to leave can be tried for high treason. Sakharov made his appeal to the Supreme Soviet.

LONDON — The emperor of Japan is coming to see Chi-Chi . . . and it is hoped the giant female panda will find it worth while to sacrifice her beauty sleep to entertain royalty. Problem is that Chi-Chi usually takes a nap in the morning, and this is time when **Emperor Hirohito** is scheduled to visit the London zoo. Officials are planning to bribe Chi-Chi with bamboo shoots but chances are she'll just continue her nap.

HARRISON, Ohio — Farmer **Edwin Barth** has a problem. Which mouth to feed his piglet through. The piglet was born among a litter of 11. It is in good health and has four eyes, two mouths, two noses but only one ear on each of its two heads.

Genuine, Rich Symphony Sound In the Making in Victoria

By AUDREY JOHNSON
Times Staff

There were 1,100 Victorians on hand Sunday at the Royal Theatre to greet the Victoria Symphony Orchestra's 31st season opening.

It was an occasion worth commemorating in the music lover's notebook.

Not only did the biggest string section in its history fill the Royal stage — would you believe seven beautiful bass fiddles for instance — but a genuine, opulent symphony sound is in the making.

Conducted by its resident music director, Laszlo Gati, the program which will be repeated at the Royal tonight features no major symphonic work, aside from a portion of Smetana's My Country and the Die Meistersinger Overture.

PLEASURABLE

The fact that Gati has strengthened his orchestra in all sections still does not obviate the fact that, after the six-month long interval since last season's close, the orchestra needs to get at least one pair of concerts under its belt in order to re-form and strengthen the ensemble unity.

This was, nevertheless, a pleasurable program, full of color and interest and vividly accepted by the prescence of its distinguished guest soloist, pianist Gyorgy Sandor.

Both numbers starring the soloist were top level show pieces and the wish could not be avoided that at least one had been chosen from the richer side of the piano-orchestra repertoire.

The Richard Strauss Burleske in D minor was the more interesting, not only from the inventive complexities of the piano pyrotechnics, but from the point of view of the ensemble.

FINE DISPLAY

It involves a fine display from the tympanist and intricate string work.

In both this and the Liszt Concerto No. 1, Sandor proved to be a superlative virtuoso. His keyboard style in fluent, effortless in the most fantastic episodes of double trills, massive octaves, and running passages of incredible luminosity.

He appears to do everything with consummate ease, his tone is sonorous and his dynamics range from a broad resonance to an entrancing delicacy that still remains crystal clear.

This was an impressive and artistic virtuosity that augurs an exceptional experience when he plays his comprehensive recital program at McPherson Playhouse on Wednesday.

Full possibilities of this season's orchestra were explored in the rich orchestration of the Wagner Meistersinger Overture, where a fine brass choir was revealed.

Gati's sensitive musicality developed the lyrical charm of Samuel Barber's Adagio which also highlighted the fuller and smoother texture of the strings.

In many ways however, the most successful and moving performance was the Smetana Sarka.

This lovely music suited the orchestra to perfection and Gati's feeling for it, his shaping of the phrases and building of climaxes, his rhymic vitality and warmth, brought out its full flavor.

Tonight's second performance begins at 8:30 p.m.

Agriculture Man Retires

The field crops commissioner of the B.C. department of agriculture has retired after 25 years of service.

Norman F. Putnam joined the staff of the field crops branch in July, 1946, and was appointed head of the branch in 1947.

He is well-known for his promotional activities in forage crop improvement and weed control projects. In 1966 he was appointed honorary life member in the Canadian Seed Growers' Association.

Putnam has been instrumental in solving soil fertility problems of farmers throughout the province.

He was born and raised on a farm near Medicine Hat, Alberta, and taught school for five years before receiving his bachelor's and master's degrees in science at the University of Alberta.

He and his wife will continue to live in Victoria.

Labor Votes ECM Balk

BRIGHTON, England (AP) — By an overwhelming vote, the opposition Labor party called today for resistance to Britain's entry into the European Common Market on existing terms. It demanded an early national election to test the issue.

The vote at the party's annual convention was 5,073,000 to 1,083,000. Delegates at the convention vote in the names of members they represent.

The vote came after the party's foreign affairs spokesman claimed British membership would spell new devaluation of the pound, a huge increase in prices and mass unemployment.

Student Invited

A Victoria student is one of two Canadians invited to the first U.S. youth conference on highway safety to be held in Oakland, Calif., Oct. 8-11.

Paul Hadfield, 21, of 909 Pendergast, is a fourth-year student at the University of Victoria, majoring in economics. He is an executive member of the Canada Council of Young Drivers.

The other Canadian attending will be Constance Backhouse of Winnipeg, also on the CCYD executive. She is a third-year arts student at the University of Manitoba.

Leg, Rib Injuries

A motorcyclist is in fair condition in hospital ater his vehicle collided with a car at Chambers and Grant early Sunday.

Phil McCulluch, 1753 Springridge Crescent, is suffering leg, rib and internal injuies.

Police said McCulluch was travelling west on Grant about 2 a.m. when he was in collision with a car driven by Gary Ellis Price, HMCS St. Croix.

The Price vehicle was going south on Chambers, police said.

Campaign Planned

LONDON (Reuter) — A new publicity campaign to boost the image of the nation Commonwealth is the objective of a four-day Commonwealth information conference which opened here today.

Lessons for the Church In the Beverage Rooms

By BRYAN McGILL

Churches could learn something from beverage rooms in trying to reach today's young people, Dr. A. C. Forrest, the controversial publisher of the United Church Observer, said here today.

In an interview, Forrest said society in Victoria, as well as across the nation, is best portrayed by the fact that "the grey hairs are in the churches and the young people are crowding the beverage rooms."

He said that he suspected that the young people weren't in pubs to taste beer but out of a need to be with each other, and "beverage rooms exploit this need for profit."

Forrest had no concrete ideas how the churches could draw young people to them but it should be more positive than having them drive home loaded.

"People often scoff about grey hairs in the churches, but often they are thinking heads. And it would be a real tragedy if they, too, became a bunch of sots sitting there in beverage rooms."

He said that a lot of old people feel that youngsters have copped out by drinking beer and hitch-hiking rather than getting involved in power structures where change can be made.

Forrest, who looks much younger than his 55 years, is a friendly, cheerful man who hardly looks like the man who for years has been an outspoken gadfly of both society and Christian churches.

LATEST UPROAR

The latest uproar Forrest caused was in his book, The Unholy Land, released in January, which was harshly critical of Israel and the Zionist movement.

It made the best sellers' list for 10 weeks, prior to which it was banned from the shelves of Coles, a country-wide, Jewish-owned book store chain.

Forrest attacked the Zionist idea that Jews from all over the world should come to Israel and become "instant citizens" and at the same time neglect the Palestinian refugees whose people have lived there for 1,000 years.

"There are now three times more displaced persons in the Middle East than there were in 1948 when the state of Israel was created."

THREATENING

Forrest contends the Mid East is the most threatening situation in the world.

The best support for his book has come from "Jewish intellectuals and young people who are disturbed at the hawkish policies of Israel."

He said that people are now on to the tactics of Zionists who brand Jewish critics of them as traitors and gentile critics as anti-Semites which Forrest has been called for writing his book.

PSSST . . . WANNA BUY A GOOD TAPE DECK?

TIMMINS, Ont. (CP) — Donald Gagne parked his truck and went into a local hotel one night earlier this week.

Minutes later a man approached him and asked him whether he would like to buy a stereo tape deck and some tapes.

Gagne said he wasn't interested because he had some identical equipment in his truck.

Later when he returned to his truck, he found the stereo equipment had been stolen.

Police said today they have been unable to find either the missing equipment or the would-be salesman.

Amchitka 2 Set Sights On Russians

Victoria's Amchitka 2 organization has temporarily switched its attention from protesting the proposed U.S. nuclear test in the Aleutians to similar protests against two recent underground explosions on Soviet territory.

In one of two telegrams sent to the Soviet embassy in Ottawa, the group says the tests indicate "a deplorable lack of responsibility to all the earth's inhabitants."

Amchitka 2 is asking interested persons to write to them at 1034 Chamberlain Street, protesting the Soviet explosions. These letters will be taken to Vancouver Oct. 22 when Russian Premier Alexei Kosygin will be there on a cross-Canada tour.

The group says it plans at that time to protest with the Vancouver-based group, Canadian Coalition Against the Amchitka Blast, as part of a campaign to "end all nuclear testing anywhere."

Amchitka 2 has also sent a telegram to Prime Minister Trudeau, asking him to reiterate the federal government's position against nuclear testing during Kosygin's visit.

Jury Selection Delayed

Still another legal hassle was brought up in B.C. Supreme Court today as the Crown attempted to get the jury selection under way in the case of Russell Michael Amos, 18.

Amos, whose case has shuttled back and forth between juvenile and adult courts, is charged with an attack on two-year-old, Fiona Fay Boucher, of 643 John Street.

At the opening of today's proceedings The Crown proceeded by direct indictment on two charges, attempted murder and wounding with intent. Amos has faced only the attempted murder in earlier court appearances.

Defence lawyer Cecil Branson immediately protested to Mr. Justice A. B. Macfarlane that there was no order from juvenile court raising Amos to the high court on the wounding charge. Branson said the accused had at no time been arraigned on the second count, contrary to the Juvenile Delinquents Act.

Forty-six prospective jurors were excluded from court while Branson argued his point against Crown Prosecutor George MacMinn.

Today's hassle is the latest in a lengthy series faced by Amos since he first appeared for preliminary hearing before provincial court Judge William Ostier in May and was committed for trial in a higher court.

The status of seventeen-year-olds, however, has changed four times since the accused was arrested in March.

Up to $5,000 Damage Caused In House Fire

Fire department officials are investigating a fire that caused between $3,000 and $5,000 damage to an Oliver Street home Sunday afternoon.

A spokesman said the blaze started in the basement of 1044 Oliver, owned by Mrs. M. M. Pilon, and destroyed half the rumpus room and another section of the basement.

At-Large Trustees Approved

A candidate in the December school board elections in Saanich has called for at-large election of trustees in the area.

Mrs. Pat Peach, 4320 Glanford Avenue, said today she thinks Saanich Peninsula residents should elect their trustees from a common pool of candidates, not regionally as they now do.

Two trustees each are elected from Saanich, Central Saanich and North Saanich and one trustee comes from Sidney.

Mrs. Peach, who ran unsuccessfully in the 1970 school board elections, said the populations of the four areas in the district are not represented equally in the present distribution.

TRUSTEES

She said the two Saanich trustees represent about 8,600 people while the North Saanich trustees represent only 3,000. The Sidney trustee represents 4,500 people, she said.

A problem of lack of candidates may arise this year in Central Saanich, she said, after the recent resignations of trustees Gordon Ewan and Zachary Hamilton. Election of trustees by acclamation has been common in Central Saanich in recent years.

ELECTIONS

The Victoria school board has at-large trustee elections and is one of the few school districts in the province to do so.

To institute this method in Saanich would require the approval of the Saanich board and the department of education. Mrs. Peach said it is unlikely this could be arranged before the December elections.

City Men To Visit China

Dr. Harvey Richardson, Dr. Charles Burchill, Lorne de Girolame and Dick Quon will leave Victoria, Oct. 13 for a four-week visit to China.

They will join 11 Vancouver members of the Canada-China Friendship Association.

Announcement of the visit was made at a banquet Sunday evening, attended by 160 members of the Canada-China Friendship Association and the Chinese-Canadian Friendship Association.

The banquet was held to celebrate the 22nd anniversary of the founding of the People's Republic of China.

Among those attending were three members of the Chinese embassy staff in Ottawa — Fang Yin, commercial counsellor; Li Kuo-Feng, commercial secretary, and Tsung Pao-Lin of the commercial office.

In his speech, Fang Yin emphasised that the two-China policy was not supported, either in Peking or Taiwan.

HUSKIES GRAB LEAD

CALGARY (CP) — Edmonton Huskies took a one-game lead in the best-of-three final for the championship of the Alberta Junior Football League by defeating Calgary Colts 28-22 Saturday. The Clubs meet again Oct. 11.

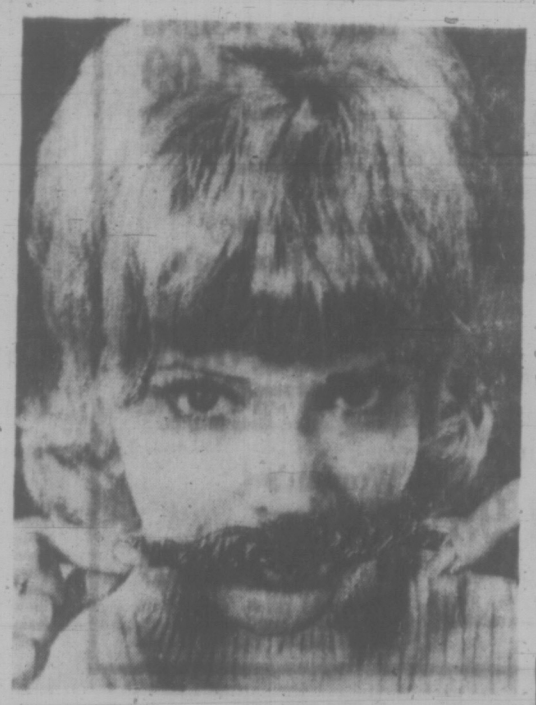

A TREND to handlebar mustache jewelry? No. This is actually a door-pull backplate on the kisser of Roberta Lobel. Its maker, Ajax Hardware, calls it cabinet jewelry as part of a trend toward period cabinet metalwork design. (CP Photo)

SERENADE FOR LOVE OUTSIDE COURTHOUSE

MINDEN, Nev. (UPI) — A group of persons serenaded for love on the lawn of the county courthouse.

Rev. Raymond Love, that is.

Love has been denied permission to perform marriages at his Lake Tahoe wedding chapel on grounds he does not have a legitimate congregation.

He filed suit and 42 of his flock appeared as witnesses. District Judge Richard Waters cancelled the hearing until January and Love's supporters gathered outside singing and playing guitars.

Love says his church is affiliated with the Harvest Field and Evangelistic and Missionary Association, Inc.

SUBURBAN SELL COUGAR 386-6131

LUNDS
926 FORT ST.
INTERESTING
AUCTION
TUES., 7:30 P.M.
View from 9 a.m. Monday
FINE
FURNISHINGS
12'x13' 8" Br. Ind. RUG
(Cost $850)
FRENCH PROVINCIAL
CHESTERFIELD SUITES
ORGAN — TV SETS
Fine China, Glass, Cut Crystal, Plated Tea Set with Tray
Japanese Woodblock Prints
Oil Painting by Williams,
Inlaid Mahog. Bureau Desk,
Windsor Chair and
Old Spinning Wheel,
Victorian Open Arm Chair,
Coffee and End Tables,
Including a French Provincial Matched Set
Danish Teak Desk and other Living and Dining Room pieces.
BEDROOM SUITES
and FURNISHINGS
MAJOR APPLIANCES
13 RIFLES
SHOTGUNS
Automatics, Repeater, Pump Action, including "Winchesters", "Ithica", etc.
FORTHCOMING SALES
ROSEMARY MALKIN
ANTIQUES LTD.
IN OUR ROOMS
OCT. 19 and 20
Note: Consignments cannot be included in this sale but are being accepted for our
NOV. ANTIQUE AUCTION
And Our
PAINTING AUCTION
To Be Held Early In Dec.
LUNDS PHONE 386-3308

Often Copied Never Equalled The Original Discount Store
We Reserve the Right to Limit Quantities
THESE PRICES
BELOW WHOLESALE
at
OAKCREST FOODS
3475 QUADRA
The WAREHOUSE
47 SONGHEES ROAD
WHOLESALE FOOD DISTRIBUTORS
Prices Effective Mon., Tues. and Wed.
OPEN EVERY NIGHT 'TIL 9 p.m.
Fresh Ground SHOULDER BEEF lb. 59c
Bacon LEAN RINDLESS BY THE PIECE lb. 29c
PORK SPARE-RIBS Fresh, Lean, 5 Up lb. 33c
WIENERS No. 1 Quality lb. 39c
SWANSON TV Dinners CHICKEN TURKEY BEEF EACH 57c
KRISPEE'S Potato CHIPS 59c Size 37c
MONTCLAIR TOILET TISSUE 8 rolls 79c
WINDSOR SALT 2-lb. CTN. 15c
BONUS Whole Cooked CHICKEN 3¼-lb. tin 98c
Fancy Juicy ORANGES 5-lb. Cello Bag 59c

ITALY 'JOGGED' TO SAVE VENICE

ROME (Reuter) — Discreet pressure from UNESCO, the United Nations Educational, Scientific and cultural Organization, has finally jogged the Italian government into taking action to save the lagoon city of Venice from the threat of catastrophe.

Nothing concrete has happened yet, but a bill which would provide $405.6 million for work to save the historic city from flooding, gradual sinking and decay is expected to be included in Italy's new five-year economic plan which begins in January.

UNESCO officials are optimistic the bill will be approved by both houses of the Italian parliament by the end of the year.

UNESCO first took a direct interest in Venice after disastrous floods in November, 1966, which caused extensive damage to the city and ruptured the sea walls of the lagoon which for centuries have held the Adriatic at bay.

A conference of UNESCO member states happened to be meeting in Paris at the time, and an Italian government representative appealed to them for assistance to repair damage to art treasures in Florence and Venice.

UNESCO agreed, and director-general Rene Maheu asked the Italians what sort of help they wanted. Florence presented a straightforward problem of restoring flood-damaged art works, for which only money and expertise were necessary, but Venice was a completely different story.

It was threatened by an enormous variety of different problems and Italy decided to ask UNESCO to help determine exactly what was wrong with Venice and what needed to be done to save it.

Guard's Blunder Sparked Rioting

NEW YORK (AP) — A convict at Attica state prison says that a guard's chance misunderstanding of the actions of two prisoners practising football moves led directly to the bloody four-day rebellion, the New York Times reports.

Both The Times and the New York Daily News today published lengthy background accounts of the Attica uprising. Both accounts emphasize that confusion reigned before and during the assault that crushed the insurrection.

The News, in the first of a five-part series on the revolt, says there exists "no single objective record" of the events during the assault Sept. 13 when most of the 42 deaths at Attica occurred.

Both The Times and The News tell of prisoners, accused by their fellow convicts of not going along with the rebellion, being found with their throats cut.

PIECED TOGETHER

The Times says its 10,000-word chronology of events leading up to and including the assault was pieced together from prisoners, doctors, lawyers and legislators and from tapes, films, letters and notebooks.

The Times says the misunderstanding that sparked the rebellion occurred late Wednesday afternoon Sept. 8 as the prisoners gathered in the yard.

A white convict, Ray Lamorie, said to be a coach of the prison football team, was demonstrating a lineman's moves and feints to a young black, Leroy Dewer, The Times says.

At that moment, Lieut., Richard Mulrooney, a prison guard, stepped into the yard and saw what he mistakenly assumed was a fight between the two, The Times says.

The paper quotes an unidentified prisoner as saying that Mulrooney stepped up, put his hand on Dewer's shoulder and Dewer spun around and hit him in an apparent reflex action.

Lamorie defended Dewer, who was encircled by other prisoners for protection, and the guards did not press a demand that he leave the yard, The Times says. But it added that two hours later the two convicts were summoned from their cells and rumors circulated that they had been beaten.

The following morning prisoners on the way to the mess hall burst into rebellion, overpowered five guards, then moved down a passageway to Times Square—the intersection of four cellblock walls in the yard. The Times says.

SUBDUED GUARD

At Times Square the lone guard on duty, William Quinn, was unable to secure the manual gate in time and the convicts fractured his skull in two places as they subdued him, The Times says. Earlier reports had stated that Quinn's skull was fractured when he was thrown from a window.

Later, convicts with "scores to settle" sought out and beat individual guards among the hostages until leaders of the uprising set up a security force to protect hostages, The Times says.

The News account says that among the many unanswered questions was whether there was ever an official order to the state troopers during the assault to open fire.

"The available evidence suggests that there was not," The News says, suggesting that one possibility was that the troopers mistook the sound of the exploding CN gas canisters for opposing fire.

The News said that one of the prisoners who died by throat slashing, Barry Schwartz, had been caught by prisoners hiding a guard, Lieut. Robert Curtis, under his bunk.

Boost Urged

KEY BISCAYNE, Fla. (AP) — President Nixon has asked Congress to appropriate an extra $20 million in Pakistan relief funds. In a statement, Nixon said the Pakistan situation, if unchecked, could lead to "famine or even war." He estimated total 12-month relief needs nearly $1 billion, of which the United States would contribute a major portion.

SUBURBAN
SELL
FORD CORTINA
386-6131

AIRLINE
CAREERS
MEN AND WOMEN

FREE

Train for Reservationist, Passenger Agents (age 20 to 28), Station Agents, Communicationists, etc. Good starting salaries, pleasant working conditions, excellent chance for advancement. If you are between the ages of 17 and 34, and have completed grade twelve, get full information today about our training program. Mail coupon today to:

DEPT. BC-161, AIRLINES TRAINING DIVISION,
Atlantic School, Victoria Press Box 106
c/o Victoria Press Ltd., 2631 Douglas Street, Victoria, B.C.
Brochure FREE, "12 Ways To An Airline Career."

NAME .....
ADDRESS .....
CITY AND PROVINCE .....
PHONE ..... AGE .....
EDUCATION .....

EATON'S Super Basement

THERE'S MORE FOR YOU DOWNTOWN

Save! All This Week! Shop Downstairs!

9 o'Clock Specials
On Sale Tuesday Only 9 a.m. to 10 a.m.
If Quantities Last. Personal Shopping Only

Clearance Priced Nylon Panty Hose
Limit 2 per customer
Assorted styles and colours in regular or Junior Miss A and B fittings. Buy at this low price!
9 o'Clock Special, each 19c
Downstairs Budget Store

Reg. 98c. Save 89c Mini Trays—4 Styles
For your own use or for gifts. Stainless steel mini trays with rosewood handles.
9 o'Clock Special, each 59c
Housewares, Lower Main Floor

Women's Hip Length Acrylic Pullovers
Styled with turtle or crew necklines, with or without belts. Assorted colours and designs.
9 o'Clock Special, each 3.99
Downstairs Budget Store

Reg. 1.98. Save 99c Pad and Cover Set
Cotton ironing board cover with non-stick Teflon. Will fit standard 54" board.
9 o'Clock Special, each 99c
Housewares, Lower Main Floor

Reg. 3.99. Save 2.00 Girls' Flare Slacks
Easy-care no-iron cotton in a good assortment of plain shades. Sizes 7 to 12 in group.
9 o'Clock Special, each 1.99
Downstairs Budget Store

Reg. 9.98. Save 4.99 Interior Flat Latex
Dries to flat matte finish in 30 minutes. Washable. White only.
9 o'Clock Special, each 3.99
Paints, Lower Main Floor

Buy Now and Save Girls' Knee-Highs
Reg. 79c. Stretchy nylon knee length socks in a good assortment of colours. Sizes 9 to 11 in group.
9 o'Clock Special, 3 pairs 1.99
Downstairs Budget Store

For Your Collection Metal Matchbox Cars
Reg. 55c. Die cast metal "Super-Fast" cars. Dozens of models and colours to choose from.
9 o'Clock Special 3 for 99c
Toys, Lower Main Floor

Reg. 3.99. Save 2.00 Men's Acrylic Shirts
Short sleeve style with mock turtle neck. Broken sizes in assorted colours. Hand washable.
9 o'Clock Special, each 1.99
Downstairs Budget Store

Reg. 1.99. Save 1.00 Whitman Golden Books
For young children, picture and identification series. Hard cardboard covers, 5 assorted titles per package.
9 o'Clock Special, pkg. 99c
Toys, Lower Main Floor

For School, Play Boys' Flare Jeans
Look at the low price! Preshrunk cotton jeans in blue only with modified flare leg. Sizes 12 to 18.
9 o'Clock Special, each 99c
Downstairs Budget Store

Reg. 3.19. Save 1.20. McVities Biscuits
Always popular at tea time or for snacks. 1-lb. 4-oz. fancy tin assortments.
9 o'Clock Special, each 1.99
Foods, Lower Main Floor

Reg. 2.99 to 6.99 Women's Wear Clearance
No exchanges, All Sales Final. Seasonal merchandise, included are shorts, slacks and shells.
9 o'Clock Special each 49c
Downstairs Budget Store

Reg. 9.96. Save 4.97 Beverage Kit No. 5166
Limit 2 per customer. Contains red grape base, sulphite crystals, primary fermentation vessel, two 1-gal. containers and caps and much more.
9 o'Clock Special, each 4.99
Housewares, Lower Main Floor

Corduroy Jacket
Sale 19.99
Belted style with quilted lining. Solid colours of green, brown, or purple. Comfortable Fall jacket for sizes 8 - 20.

Women's Flares
Sale, each 4.99
Stretchy, machine washable Polyester with elastic waist, permanent crease. 12-18 in red, brown, navy.

Machine Washable, Dryable Crimpknit Dresses Now at Clearance Prices
You can machine wash and dry these popular dresses because they are made of the remarkable fabric—Crimpknit. Assortment of short and long sleeve styles. Crisp detail, some dresses are belted. Choose tailored or round neckline. Basic colours of navy, purple, green, brown, wine. Sizes 12 - 20; 16½ - 24½.
Sale, each 14.99

Fisherman Pullover
Sale 7.99
Always popular Fisherman knit in natural colour, washable acrylic. Long sleeves, round neckline. Sizes S.M.L.

Canadian Mist Pant-Length Coat Is a Low-Priced Classic
Classic double breasted style raincoat is quilt lined. Length that's right for Fall, self belt. Created from popular Canadian Mist in subdued tones of navy, wine, purple, brown or green. Sale priced for sizes 10 to 20.
Sale, coat 19.99

Extra Special Savings Tuesday and All this week on Women's Fashions in our Downstairs Budget Store

2 Styles, 2 Prices Long or Shift Gowns
Long Gowns, Sale, each 4.89
Pretty styles in Peluche finish Acetate and nylon tricot. Assorted colours in S.M.L.
Shifts, sale, each 3.99

Clearance Priced Panty Hose Holder
Sale, each 1.59
Briefs style panty hose holder with band grip at leg edge. White or nude. M.L.XL. in popular shades.

Reg. 10.99. Save 4.00 Fuller Size Skirts
Sale, each 6.99
Sizes 38 to 44 in wash and wear Fortrel. Elastic waist, good length. Various colours in group.

A Special Purchase of Women's Wear
Sale, each 12.99
Included in this low priced group are dresses and pant suits in bonded Acrylic, Fortrel or polyester fabrics. Assorted styles and colours. Broken sizes.

Buy Now and Save! Acrylic Knit Sweaters
Sale, each 4.99
Acrylic pullovers with fully fashioned long sleeves. Hip length with belt. Various colours in sizes 34 to 40.

Long-Sleeve Style Women's T-Shirts
Sale, each 3.99
Styled with round neck with button closing. Applique on shoulder. Yellow, green, blue in S.M.L. Hand wash.

Smart Jersey Knits, Women's Shirt Tops
Sale, each 3.99
Choose solid shades in tailored-style topper with button front closing, collar. Sizes 10 to 18.

Women's Pullovers
Sale, each 2.99
Lightweight nylon, styled with long sleeves, turtleneck. Navy, white, purple, red in S.M.L.

Pant Clearance
Polyester crimpknit flare pants in gold, navy, brown or red. Sizes 38 - 44. Sale 5.99
Downstairs Budget Store

BUY LINE/388-4373
Store Information 382-7141
Residents of Cobble Hill, Jordan River, Fort Renfrew and the Gulf Islands Call Toll Free Zenith 15000

Sale

Shop by Telephone
BUYLINE 388-4373
Store Information 382-7141
Residents of Cobble Hill, Jordan River, Port Renfrew and the Gulf Islands Call Toll Free Zenith 15000

Shop Downstairs! Save Downstairs! at Eaton's

Top Quality Shoes at Savings
Many Popular Styles in Group

Personal Shopping Only

Better quality shoes with leather uppers and composition soles. Assorted styles in pumps, straps and ties. Various heel heights. White, beige, brown, navy or black in sizes 5 to 10 collectively.

4.99

Vinyl Stretch Boots
Women's stretch boots with full length side zipper closing, composition soles. Black in broken sizes.
Sale, pair **9.99**

Boys' Nylon Jackets
Instructor ski style with water repellant finish. Brown, blue, green, goldtone. Belt and hidden hood. Sizes 8 to 16 in group.
Sale, each **7.99**

Pile-Lined Jackets
Boys' ski style jacket with warm pile lining. Popular style with tuck-away hood and knitted cuffs. Sizes 8 to 16.
Sale, each **8.99**

Men's Sport Shirts
Long sleeve style of cotton and Polyester. Machine washable, perma press finish. Plains or patterns in S.M.L.XL.
Sale, each **2.99**

Fullcut Dress Slacks
Cut for comfort and smart styling. Good selection of colours and fabrics. Broken size range.
Sale, each **12.99**

Household Needs Specially low Priced!

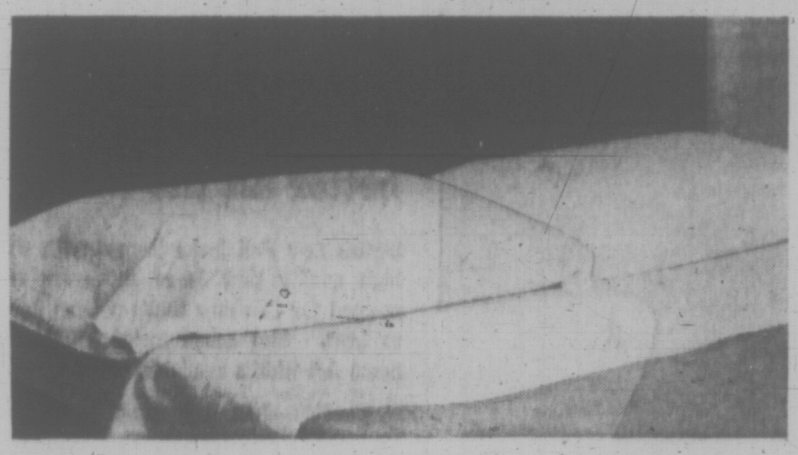

Wabasso 'Marvel Press' Sheets
Imperfect Perma press white cotton sheets and matching pillow cases. You'll want to stock up now at these low, low prices!
Twin Size, 72x98" Sale, each **3.99**
Double Size, 81x98" Sale, each **3.99**
Queen Size, 90x110" Sale, each **4.99**
Cases, 42x33" Sale, pair **1.99**

Substandards
Bound Blankets
Suitable for single or double size beds. Machine washable. With Acetate binding. Assorted colours. Size 72x84".
Sale, each **3.99**
2 for 7.50

Warm and Cosy
Print Comforters
Single size only with lightweight polyester filling and floral print cotton covers. Pink, goldtone or green.
Sale, each **7.99**

Novelty Tea Towels
Cotton or linen in novelty designs of poppies, clocks, apples, etc. Sizes 17x29".
49c

Fortrel Comforters
Feature non-slip flannelette backing, lightweight Fortrel fill. Florals in yellow, pink, blue. Dougle bed size.
Sale, each **11.99**

Cotton Dish Cloths
Large size cotton dish cloths, 16x16", 5 assorted colours in pkg.
Sale, each **99c**

Crib Blankets
Imperfect slight flaws will not affect wear. Soft napped with animal design and plain colours. 30x36" and 30x40" sizes.
Sale, each **89c**

Flannelette Sheets
Fine quality cotton flanelette with goldtone and green bar border. Size about 70 x 90" inches.
Sale, each **2.49**

Feather Pillows
Chicken and goose feathers with floral printed cotton covers in pink or blue. Size about 20 x 26".
Sale, each **2.39**

EATON'S Downstairs Budget Store

GREENPEACE TURNS BACK TO PICK UP MORE FUEL

VANCOUVER (CP) — The Greenpeace protest mission, forced to backtrack 200 miles to get fuel, was tied up at the Aleutian village of Sand Point today, more than 800 miles east of Amchitka.

The Greenpeace vessel, the Canadian halibut boat Phyllis Cormack, spent two days getting to Sand Point from Akutan, battling high winds and heavy seas all the way. At one stage, the Cormack put into a cove for shelter.

The mission originally had planned to sail to Atka, further along the Aleutian chain toward Amchitka, for refuelling, but was directed to Sand Point by U.S. customs and immigration.

The U.S. Atomic Energy Commission plans to detonate a five-megaton nuclear bomb 6,200 feet underground on Amchitka, and is awaiting an official go-ahead from President Nixon. The Greenpeace mission plans to cruise three miles off the shore of Amchitka in the hope that the presence of the Canadians so close to the blast site will keep the Americans from conducting the test.

CALL FOR PROTEST

The Greenpeace crew called on Prime Minister Trudeau Sunday to "take the first plane to Washington" and make a personal protest against the planned Amchitka blast.

Dorothy Metcalfe, communications co-ordinator for the 12-man mission, said she received the message early Sunday as the Phyllis Cormack battled toward Sand Point.

"If the Greenpeace can make this trip, Trudeau can make that one," the message said.

The 72-foot Phyllis Cormack, skippered by veteran fisherman John Cormack of Vancouver, sailed from Vancouver Sept. 15 with its crew of ecologists, nuclear scientists and journalists, and carries the name "Greenpeace" across the wheelhouse.

Ottawa Beach Pollution Eliminated With Pumps

By PAUL JACKSON
Times Ottawa Bureau

OTTAWA — Canada's National Research Council has developed a method of eradicating pollution caused by poor water circulation at many beaches.

It's a simple technique. It's also cheap to use. And it'll be a boon to swimmers next summer if local municipalities act swiftly to get it installed in their areas.

Joe Ploeg, head of the council's hydraulics section, says the solution is simply to create an artificial water flow by installing mechanical pumps.

Ploeg started looking into the situation when a health investigation showed that all of Ottawa's beaches were polluted and not safe for swimming. The situation was so bad that at the start of the swimming season notices banning swimming were erected at all of the city's beaches.

While population density is less on Vancouver Island, NRC personnel believe some beaches there would also benefit from adoption of the system.

Already, says Ploeg, the development has made it possible to open up Ottawa's largest beach at Mooney's Bay on the Rideau River to swimmers and keep it open all summer long. That would have been an impossible dream a couple of years ago.

BUILT MODEL

By working in co-operation with the city of Ottawa's engineering department, Ploeg and his team built a model of the Rideau River near Mooney's Bay beach.

The beach was one of those severely polluted during the 1970 swimming season.

"Mooney's Bay and many other beaches on rivers or lakes in Canada are located in areas of low current for the safety of swimmers and for the prevention of beach erosion. As a result these beaches often become stagnant swimming pools with a muddy bottom without chlorination or circulation of the water.

"On a hot summer weekend as many as 3,000 people used the beach. The problem of pollution is self-evident. Even if the Rideau River itself entering the Mooney's Bay was completely free of pollution, the beach would have an unacceptably high pollution count within hours of opening," said Ploeg.

NO CIRCULATION

However, the hydraulic model studies confirmed that during the summer months, when the Rideau River discharge is 250 cubic feet per second the flow in the swimming area of Mooney's Bay is zero because there is no natural circulation of water along the beach.

Obviously, the answer was simple. A flow had to be created. But how?

"As a result of the model studies, two pumps were installed on the Rideau River just upstream from the beach. Water from the midstream area, where the pollution count is low, was pumped through the swimming area at a rate of 50 cubic feet a second. This created a uniform current of a quarter of a foot per second in the swimming area. The build-up of pollution was halted."

LEASE 72'S NOW!

Pintos	$65.00
Mavericks	$79.00
Mustangs	$103.00
LTDs	$112.00
Squire Wgns.	$125.00
T-Birds	$149.00

CASH FOR YOUR PRESENT CAR

Rates are 36 Months net lease
All cars automatic, power-equipped plus radios

EXECUTIVE CAR LEASE
384-1144
A Division of Peter Pollen Ford Sales Ltd.

STEPS FOR HEALTH — 88-YEAR-OLD RETIRED DENTIST DR. JEROME G. HESS gave up his dentistry practice after 42 years because of his declining health in 1952.

Nine years later he started taking dancing lessons to get some regular exercise and ward off the aging process. It evidently worked. Last year Hess won a national fox-trot and tango title in Miami, Fla., and now — at the age of 88 — is training hard to defend his title in April. "I'll be ready," promised the retired dentist, who has been going to Fred Astaire Studios twice a week for lessons since 1965.

To Stay Young!
Fred Astaire and Dr. Hess suggest
Dancing!
Why don't you try the same?

New Student Offer
ADVANCED and BEGINNER DANCE CLASSES
Start Immediately
LIMITED TIME ONLY!
15 HOURS $5.00
THIS OFFER INCLUDES
- 3 Private Lessons
- 9 Group Lessons
- 9 Social Dancing

YOU CAN LEARN
CHA CHA, SWING, TANGO, MAMBO, FOX-TROT, WALTZ, Latest Discotheque Numbers, BOSSA NOVA AND POLKA.

Come In—Write—Phone
Open 'til 10 p.m.
388-7896

Fred Astaire
NEW ADULT STUDENTS ONLY
DANCE STUDIOS
723 FORT ST. (Downstairs)

Cabrelli distinctive handbags priced for less than you'd think

The look of high fashion is evident in every one of these handbags . . . but that doesn't mean they cost a lot of money. With Cabrelli only the look is expensive. The shiny look of Galaxie or leather-like Vachette in fashion tones of black, navy, red and brown.

A. Luxury Shoulder Tote **11.00**

B. Skinny Strap Tote—Smaller tote with two fashion straps **11.00**

C. Civilized Quilted Look — With large double handles. Galaxie **15.00**

D. Elegant Buckle Shoulder Bag — Has plenty of room inside **13.00**

E. Classic Handbag—Double handle, quilted look. Of shiny Galaxie **13.00**

F. Tailored Handbag — Zippered side pocket-top. Stitched straps **15.00**

Handbags, Main Floor

Fall foot fashion: Joyce shoes getting better all the time

Stylish new Fall looks teamed with the high quality that Joyce shoes are renowned for . . . now that's a team hard to beat. Size range includes 5½ - 10. Some AA widths available.

G. Candida—Just a hint of yesteryear. Designed for speed lacing. Black or brown Krinkle. **22.00**

H. New Overture—Pump for fashion to dress up in. Instep strap, side buckle, 2" heel. Krinkle patent to shine in black, blue, burgundy or hot chocolate. **23.00**

J. Hilary — High front pump. Elegant buckle design, civilized dress heel. Basic black in either suede or Krinkle patent. **23.00**

K. Claridge — Moccasin - stitched vamp. Crafted of soft leather, novelty buckle, medium high heel. In black old goat. **22.00**

Women's Shoes, Floor of Fashion

EATON'S

Store Information 382-7141

THERE'S MORE FOR YOU DOWNTOWN

Weather
Cloudy
Details on Page 22

88th Year, No. 98

Victoria Daily Times

★ ★ ★ VICTORIA, B.C., MONDAY, OCTOBER 4, 1971

TODAY'S NEWS TODAY
Classified 386-2121
Telephone 382-3131

10 CENTS DAILY
20 CENTS SATURDAY

2,000 Workers Strike B.C. Hydro

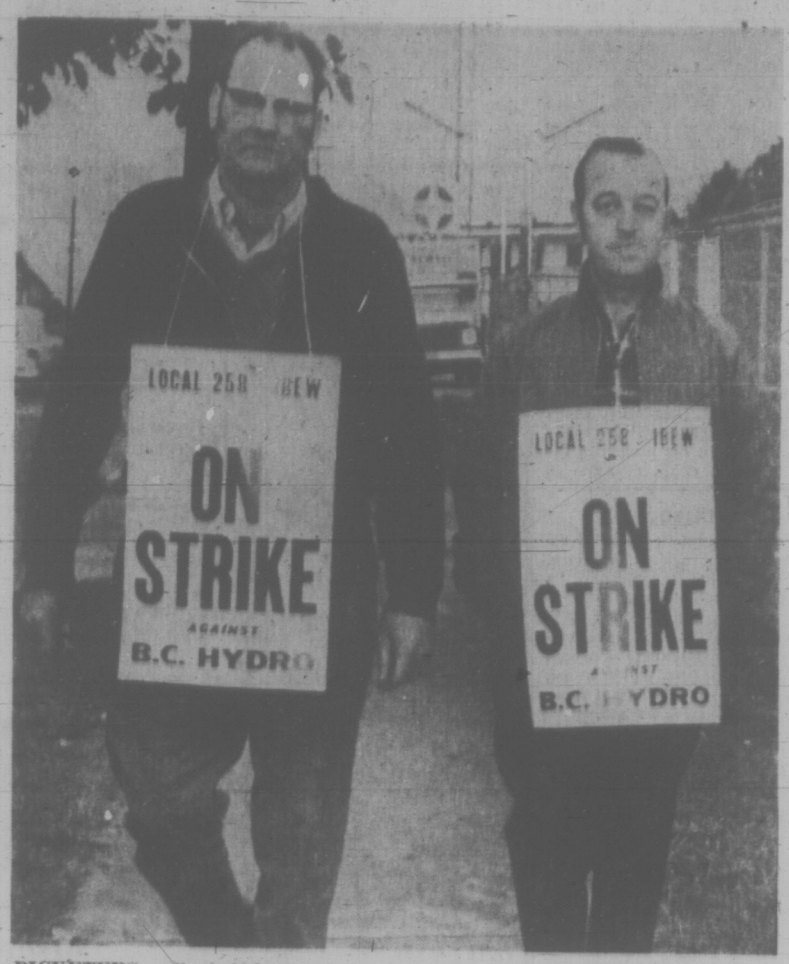

PICKETERS walk their beat outside the B.C. Hydro bus garage off Gorge Road today but the buses were not affected. "We are allowing them in and out of the Garbally Road entrance," one picket said. The electrical workers are on strike against Hydro across the province.

Supervisors Watch For Power Breaks

More than 2,000 electrical workers at B.C. Hydro went on strike today at points throughout the province.

No skeleton crews were left behind, and supervisors took over essential work to continue the flow of electricity.

It was the second time this year that all members of Local 258 of the International Brotherhood of Electrical Workers went on strike and the second time supervisors have had to fill in.

The union also conducted rotating strikes earlier this year and in the past month has refused to work overtime in a long dispute over a new contract with the crown corporation.

Bus Service Continues

Hydro officials said bus service in Greater Victoria and Greater Vancouver was not affected. While there was no picketing reported at Vancouver garages, the Victoria garage and B.C. Hydro lineroom off Gorge Road were picketed. However, pickets permitted buses to enter and leave through the Garbally Road gate.

Today's sudden strike followed membership meetings of the union Sunday after face-to-face negotiations with B.C. Hydro collapsed Friday.

Union members voted to go on strike "by a large majority because we have been constantly frustrated in our attempts to negotiate directly with Hydro," said Local 258 president Tom Forkin of Vancouver.

Issues in the dispute include wages, working conditions, union security, contracting out of work and northern allowances.

The B.C. Mediation Commission, which the union is boycotting, met today to consider the next moves. It opened a preliminary inquiry last Thursday, but adjourned because of the Friday direct talks.

On Strike Last Summer

The 2,000 union members went on a full-scale strike for 11 days last summer. They returned to work voluntarily after both sides agreed to have Mr. Justice Nathan Nemetz arbitrate the dispute. However, later, Nemetz withdrew because of his wife's illness.

Before they voluntarily returned to work, the provincial cabinet had issued a back-to-work order under the controversial Mediation Commission Act.

During part of the 11-day strike, the union left behind skeleton crews but this ended when B.C. Hydro said they were refusing to carry out instructions.

B.C. Hydro spokesmen said supervisors were on duty at the power dispatch centre in Vancouver, nerve centre for the entire electrical distribution system, as well as power stations.

Most of the strikers are involved in maintenance and a B.C. Hydro spokesman said "we are spread pretty thin if there are any troubles."

Much of the system is automatic, but maintenance and re-routing of power isn't.

"If something breaks down, the supervisors will do the best they can," said a spokesman.

No Problems So Far

No problems were reported by noon.

Asked how long supervisors can continue, the spokesman said "that's a good question. I can't answer."

About 350 of the electrical workers are on Vancouver Island, about 100 of them in the Victoria area.

A Victoria spokesman for B.C. Hydro said all IBEW members on the Island were out and supervisors had taken over at power stations.

Office workers did not cross picket lines at Nanaimo, Port Alberni and Port Hardy. The spokesman said office workers were also affected at the office off Gorge Road.

Office employees and staff were not at work at the gas department on Government Street, the spokesman said, but the union had arranged for one vehicle and one crew to stand by for emergencies.

Asked if any equipment was available for electrical emergencies, the spokesman said "I just don't know."

At the Jordan River hydro-electric project, 25 employees of B.C. Hydro at Diversion Dam were reported on strike but other phases of the work were said to be proceeding.

Vote Cheers Thieu

SAIGON (UPI) — President Nguyen Van Thieu rolled up a landslide re-election victory today, according to official figures for South Vietnam's uncontested presidential vote, and he called it a national achievement.

"This is really a very good achievement of our nation and our people in the building and implementing of democracy," Thieu said in a statement issued from independence palace.

HIGH VOTE

Thieu, 48, noted that there had been a higher recorded turnout of voters — 87.7 per cent — than for any nationwide election since he first ran for office in 1967. That year 83 per cent turned out at the polls.

Meantime, a group of influential backers of Vice President Nguyen Cao Ky also issued a statement in which they called the election "a farce".

They demanded that the United States halt direct support of Thieu's government because the election "was conducted with the support of Ambassador (Ellsworth) Bunker and in an atmosphere of discontent to the people and government repression.

"We do not recognize the leadership of Mr. Nguyen Van Thieu," the statement said. "We do not recognize all the prefabricated results of the election which Mr. Thieu's police machinery organized and controlled."

KY BACKERS

The statement was issued by the "People's Force Against Dictatorship," a committee formed last week of influential Ky backers and other opponents of Thieu.

The government election information centre published a preliminary nationwide count that showed Thieu got 5,776,074 votes, or 91.51 per cent of the total of 6,311,853 cast.

The centre said 353,148 votes were invalid and counted against Thieu. That amounted to 5.5 per cent of the vote. There was some mystery about the remaining 3 per cent. Officials said there were some "missing ballots" and it would be one to two days before all the votes could be accounted for.

Thieu had said he would quit if he didn't get more than 50 per cent of the vote, but the huge plurality of ballots counted gave him an overwhelming vote of confidence.

The results showed the grip the Thieu-appointed province chiefs have on the countryside. All of them are army colonels and all of them were under orders to get out the vote and make sure it went to the president.

'Perilous' to Expel Taiwan U.S. Delegate Warns UN

UNITED NATIONS (CP) — U.S. State Secretary William Rogers made a strong plea today for acceptance of the United States two-China policy in a speech to the 130-country United Nations General Assembly.

The speech, which matched the moderation of the Soviet contribution to the assembly last week, said that expulsion of the Nationalist Chinese at the same time as the seating of Communist China here would weaken the moral fibre of the UN.

He described predictions that the Communist Chinese would not sit in the UN with the Nationalists as "hazardous."

External Affairs Minister Mitchell Sharp of Canada made that prediction several times last week in talks with reporters and some foreign ministers during his five-day visit here. Others have said the same thing.

Rogers' detailed reference to the China representation question comes after Sharp made the strongest call of any Western spokesman in the assembly so far for the seating of the Peoples' Republic of China (Peking) as the only Chinese representative here.

HAD NO ANSWER

Rogers had no answers for the strongest point in Sharp's Wednesday speech—a call for an end for nuclear testing. The secretary did not touch on the matter.

Sharp had strongly criticized the Soviet Union for conducting a recent nuclear test and U.S. plans for one on Amchitka Island in the Aleutians.

Speaking of the U.S.-diplomatic initiative for an Israeli - Egyptian accord to open the Suez canal, Rogers said "it is time for a third major step toward peace."

He declared this is a practical step which can be taken now, is in the interest of the Mideast parties and would improve the basis for an over-all Mideast settlement.

BREAKTHROUGH BASIS

The six ideas which are being discussed behind the scenes with both sides and which "could become the basis for a breakthrough," he said, are:

—"The relationship between an interim Suez agreement and an over-all settlement."

—How long the ceasefire should be extended.

—What the zone of withdrawal by Israel away from the canal should be.

—What supervisory arrangements should be made to supervise the agreement.

—What Egyptian presence should be allowed in the zone east of Suez from which Israeli troops are withdrawn.

—How soon the canal would be open to ships of all countries, including Israel.

PAIR SURRENDER; MONEY RETURNED

SUMMERSIDE, P.E.I. (CP) — With most of the money from Prince Edward Island's biggest theft back in the hands of the authorities, two young bank accountants wanted in the case gave themselves up to police here today.

Archibald MacLeod, 28, and William MacDonald, 28, sought by police in a three-week international manhunt, returned to Prince Edward Island from an undisclosed U.S. city during the weekend and surrendered to the police chief in this town of 10,000 at 9 a.m. today.

Their lawyer said police were unaware of their return to the province until they walked into the police station today.

They were immediately arraigned on charges of theft of more than $50. Bail was set at $10,000 each, and the case was adjourned for one week.

More than $414,000 was missing from the bank Sept. 9 after authorities discovered the theft, believed to have taken place the previous evening.

MONEY RETURNED

A bank spokesman said today he understood most of the money had been returned to the bank, but he was unable to give details on how this was done.

War Measures Act 'Useful' But Never Again—Choquette

MONTREAL (CP) — Quebec Justice Minister Jerome Choquette says that while the War Measures Act was useful during last year's kidnap crisis he would not ask that it be invoked again.

"It was entirely necessary to have some legislation," he said in an interview on the eve of the first anniversary of the kidnapping last Oct. 5 of James (Jasper) Cross, British trade commissioner in Montreal.

"But whether that legislation was good is debatable.

"If we had to have the same situation again, I don't think that I would favor exactly that solution."

The War Measures Act, invoked by the federal government a year ago Oct. 16 at the request of the Montreal and Quebec governments, gave police widespread powers of search without warrant and of arrest. It was attacked for curtailing civil rights.

In his interview with The Gazette, the justice minister suggested that police went too far in applying the powers of the act.

He also said the dismal record in prosecuting charges under the act taught him that juries tend to convict when there is an overt act by an accused, not for some declaration.

Hope Dims For Route

WASHINGTON (CP) — Interior Secretary Rogers Morton said today his department has gone about as far as it can in pressuring oil companies to consider a Canadian pipeline route for Alaskan oil, and the companies have not come up with an application to build such a pipeline.

Morton took what seemed to be a negative approach to the much-discussed Canadian route, saying it would be costlier than a trans-Alaska pipeline, would deliver oil to the "wrong place" — the United States Midwest — and would leave West Coast ports in the U.S. still handling tanker-delivered oil.

The secretary told a news conference the interior department has "pushed and pushed and pushed" for the oil consortium to make a "thorough exploration of the Canadian alternative" to the Trans-Alaska pipeline the consortium has applied to build.

Baltimore Wins

BALTIMORE (AP) — Boog Powell crashed a pair of home runs and Brooks Robinson and Elrod Hendricks added solo clouts to lead Baltimore Orioles to a 5-1 triumph over Oakland Athletics today and a 2-0 margin in the best-of-five American League playoff series.

University Picketed

MONTREAL (CP) — The University of Montreal was virtually paralysed today by picket lines set up at all entrances by about 950 non-teaching employees. The employees, members of the Canadian Union of Public Employees, are protesting slowness of contract negotiations with the administration.

IRA BOMB THROWERS, SNIPERS INJURE 11

BELFAST, Northern Ireland (UPI) — Snipers and bomb-throwers of the outlawed Irish Republican Army wounded 10 British soldiers and a policeman in attacks in Roman Catholic areas of the capital today, the army said.

A bomb wounded 10 soldiers in an army post in Cupar Street in the Falls Road district. Four of them seriously.

The policeman was shot in the back when snipers opened up with a machine-gun and rifle on a police car patrolling the nearby Lower Falls, a spokesman said. His condition was "critical."

Canada Cuts Off Talks With U.S.

WASHINGTON (CP) — Canada has informed the United States that energy negotiations between the two countries cannot be resumed at present because of preoccupation over the economic situation, a Canadian embassy spokesman said today.

He was commenting on published reports in Canada that Ottawa had "retaliated" against the U.S. by breaking off the talks, citing the "climate" created by the 10 per cent supplementary duty announced by President Nixon Aug. 15.

The published reports were in a Toronto newspaper, The Telegram, which said in a Washington dispatch, "a secret Canadian government message delivered to the Nixon administration" said that the talks on energy exchange could not be resumed because of the "climate" created by the import surcharge.

The Tely report said Canada "thus became the first country to defy the U.S. on the surcharge by overt retaliation," adding that the American reaction "was in the same angry tenor as the Canadian message."

The embassy spokesman said simply that Ottawa had informed Washington that ministers and officials involved in the energy talks could not "resume because of the pressures they are under at present with regard to the economic situation." They could not "focus" on such problems while the economic situation between the two countries was so unsettled.

The talks, aimed at finding accord for the across-the-boarder exchange of various forms of energy, have been proceeding at various levels on an irregular schedule here and in Ottawa. The last major meeting on the subject was in Montreal last year.

The U.S at first proposed an over-all "continental energy policy," including petroleum, natural gas, coal and hydro power. But Ottawa shied away after broad opposition arose in Canada, based on fears the U.S. might get too great a hold on vital Canadian energy resources.

NEWS BRIEFS

Modified Market

TORONTO (CP) — The president of the Canadian Chamber of Commerce suggested today that Canada must have a modified form of common market with the United States to develop the Canadian economy.

Smokers Recruited

CALGARY (CP) — The University of Calgary wants 400 volunteers to take part in its research project on the non-medical use of marijuana.

Line Repairs

BLUE RIVER, B.C. (CP) — Repair crews hope to have the Canadian National Railways' main line clear by midnight tonight, a spokesman said today.

Debate Resumes

OTTAWA (CP) — The Commons decided today to continue debate on grain payments legislation, despite a plea by the three Prairie agriculture ministers Friday for a week-long postponement.

Riot Police Ready

MONT LAURIER, Que. (CP) — Two dozen riot-equipped provincial police moved into Mont Laurier today after jobless demonstrators used blazing timber and tires to block traffic on the main highway in the area. No one was arrested.

INDEX

	Page
Births, Deaths	25
Classified	25-34
Comics	24
Duncan, Cowichan	6
Entertainment	23
Family Section	20-23
Finance	8, 9
Prairie News	15
Sports	10-13
TV, Radio	26

Hellyer Group Set For 'New Society'

TORONTO (CP) — Members of the fledging Action Canada movement are heading back home today, apparently all keyed up to work for the new Canadian society which their leader, Paul Hellyer, outlined in ringing tones Sunday night.

But whether Action Canada will become the hoped-for bridge to unite some existing political forces in Canada remains to be seen. While Conservatives and Social Credit representatives attended parts of the three-day Action Canada convention, there was no indication they would work toward immediate unity.

There was obvious enthusiasm Sunday night as nearly 300 delegates heard Mr. Hellyer describe a proposed new economic system, with full employment, stable prices and without strikes. Old political divisions, in terms of "right" and "left" would be redundant.

The "package" was approved unanimously by 210 voting delegates attending the final plenary session. Another 846 members telephoned their approval through the local offices of a national trust company. Only five phoned in disapprovals.

WINS LEADERSHIP

There were no disapprovals for Mr. Hellyer's leadership. The 210 delegates at the convention were supported by 852 members at home.

And George Skelton, a Calgary advertising executive, easily won the contest for deputy leader with 131 convention votes and 593 by telephone. Runner-up Marvin Wallace of London, Ont., polled 69 at the convention and 231 by telephone.

Although no detailed registration figures were released, convention organizers said some 750 persons attended the convention. But there didn't appear to be more than 300 attending at any one time.

RESUME LOWERING N-BOMB

Amchitka Workers Returning

ANCHORAGE, Alaska (UPI) — Some of 300 furloughed Atomic Energy Commission workers were to begin returning to Amchitka Island today to finish lowering a five-megaton bomb into a 5,875-foot hole for the Cannikin nuclear bomb test.

The AEC confirmed Sunday that it has ordered some of the men back and others have received similar notices "to attain readiness to detonate Cannikin during the last two weeks of October if the necessary approval is received."

The workers were furloughed Sept. 16 when the bomb and seven of 10 instrument cannisters had already been bolted together and lowered some 300 feet into the hole.

Upon their return, workers will finish pumping water out of the hole to prevent radioactive venting. The men also will line the hole with fibreglas.

U.S District Court Judge Raymond Pourinfer reserved his decision in a suit filed by the Aleut League of Natives against the AEC to stop the Cannikin test.

Plummer Sunday said he expected to issue a decision in the case later this week.

The Aleuts brought the case to court on grounds the nuclear test, which would be the largest underground test in U.S. history, will create seismic disturbances and disrupt marine life upon which many Aleuts depend for survival.

Local News
Family Section

Victoria Daily Times

Second Section
Pages 19-38

VICTORIA, B.C., MONDAY, OCTOBER 4, 1971 —PAGE 19

SISTER ACT

When the Rivals Become as One

That panel discussion the other night over Seattle's Channel Nine on the subject of sibling rivalry was fascinating, eh? — or were you watching one of the new all-Canadian shows like O'Hara, U.S. Treasury Agent, Flip Wilson, Longstreet, Hawaii Five-O, the FBI and the rest?

Anyway, I thought the observation by the New York psychologist — that sibling rivalry may be the most profound experience in the formative years, for good or for bad — was bang-on and perhaps the least understood aspect of child-rearing by modern parents.

It interested me particularly because, the evening before, my wife and I had been invited out to dinner by the two brightest, most attractive young women in town, the two out of three that we made by our very own selves more than 20 long years ago.

★ ★ ★

I don't want to get all maudlin about this, but one of the nice things about being with these young ladies is to marvel at the rapport that exists between them. They help and support each other in many quiet ways. It's not just that they like each other, but that they respect each other, though you could hardly find two more disparate types.

jack scott

I say "to marvel" because, in their tenderer years, as is the case with so many sisters and brothers, they were more often combatants than allies. I remember one of the greatest family laughs we ever enjoyed together when, on Jill's 10th birthday, the card on Jenny's present to her carried this message: "Don't often say this, and yet it is true — It's wonderful having a sister like you!!" This was simply so preposterous, so hypocritical, that we all broke up in hysteria when Jill read it aloud.

Two years separated them then — still do, come to think of it — and, as I have observed, that is an age grouping that almost automatically matches sisters and brothers as contenders for the bantamweight crown in any family.

There were, of course, countless reminders that blood was thicker than water, to coin a phrase. How often I stood, bemused, in their bedroom after a day in which they'd been particularly bestial to each other and reflected on the sight of the battlers in the nocturnal cease-fire brought about by one crawling into the other's bed where they'd wrap about each other like ropes.

★ ★ ★

There were times, too, when they were attacked by foreign forces, such as small, belligerent boys, and it was remarkable how swiftly they could close ranks against a common foe.

A father, of course, must strive mightily to maintain his neutrality in these familiar hostilities and, for me, it was one of the severest tests of parenthood. I had been conditioned by being an older brother and so my sympathies were apt to bend unreasonably to Jill in her role as the older sister.

For a good many years — more than I like to recall — I considered my brother Bill, who was five years my junior, only a kind of unshakeable shadow. A lot of my time was spent in plotting detestable ways of prying him loose, usually by callously out-running him. Looking back on it now I think I must have worn a pretty evil grin on those occasions when I out-distanced him and left him far behind, weeping with rage and hollering, "I'm gonna tell, I'm gonna tell!"

This, naturally, was his weapon, his ace in the hole, just as it was used by Jenny a generation later. It is almost axiomatic that a younger brother or a younger sister gets to be an awful tattle-tale and usually a prodigious marathoner as well. Jenny, herself, broke the four-minute mile when she was no more than 12.

But even with my built-in prejudice I could see that the younger one has some problems, too. Being the baby in the family may have tactical advantages, especially in winning parental comfort when they limp home wounded from the pit, but they're apt to get some hard knocks in keeping up with the older kids and often, too, they have to put up with hand-me-downs in toys and clothes which offset the psychological victories.

★ ★ ★

One of the television panel members, noting that some parents are deeply disturbed at the ceaseless, intermittent hostilities of brothers or sisters or any combination thereof, suggested that life would be far simpler with only one offspring or, alternatively, a gaggle of 10 or more to spread the competition more evenly.

Another opined that that would certainly help in the case of boys who are often so aggressive in their head-to-head confrontations that there may seem a strong possibility of homicide.

Still, any parent who has survived to see his children mature, can attest that the friction is not without its rewards. An older boy or girl develops a feeling of responsibility in being burdened with the role of guardian. The younger girl or boy is given an incentive for development, as well, by striving to match her sister's accomplishments.

It sure enough worked that way in the clinical example I followed all those happy years, but, really, I knew it all along.

Ask the Times

Q. We have a new Mohawk gas station opening in Duncan. I know their gas price is about four or five cents less than gas sold at other stations. Is this gas the same octane rating as those sold by other companies? Is the quality as good as other brands? R.W.K.

A. An investigator of the B.C. Research Council in Vancouver says the gas Mohawk, a 100 per cent Canadian company, sells is bought directly from major Canadian refineries. Nothing is added and the gas is often the same quality as the better-known brands. The octane rating varies and the investigator says there is no way to check this because the oil companies are the only ones with machines capable of doing this.

He suggests the only way to check whether the gas is good for your own particular car is to drive into a station when the gas tank is empty, fill it, and fry your car out on a steep hill. If there is no pinging or loss of quality the gas is suitable for your car. He is inclined to believe the company's explanation of why they can sell at a lower rate. They say it is because they have fewer stations than most companies so sell in proportionately greater volume than the average station. Also, they try to place their stations a little off the beaten track and thus cut down overhead expenses.

Q: Can you give me the name of an organization that will provide information on a family tree in France? D.C.

A: The French consulate in Vancouver reports that there is no official organization that provides this information without charge. However, there are about five or six private geneologists that do this wourk for a fee. The most important of these is: Les Vieux Noms de Erane, 12 Rue Camartin, 75-Paris-9, France.

Rain, Lovely Rain And Plenty More Is on the Way

Greater Victoria absorbed more than half an inch of that famous liquid sunshine Sunday but Victorians can be thankful they don't live on the west coast of Vancouver Island.

In the first three days of October, Spring Island, near Clayoquot Sound on the west coast, has recorded a whopping 6.95 inches of rainfall. Tofino has had 5.79 inches, with more rain forecast.

Greater Victoria's figure of 0.58 inches, according to the Gonzales weather station, doesn't measure up to the 24-hour rainfall record of two inches set on Oct. 17, 1930. The record at the Pat Bay airport was set Oct. 21, 1963, when 2.26 inches fell.

The weather station said Sunday's rainfall was almost continuous with precipitation recorded in all but a few hours.

The forecast calls for more of the same but not quite as much, starting around noon tomorrow.

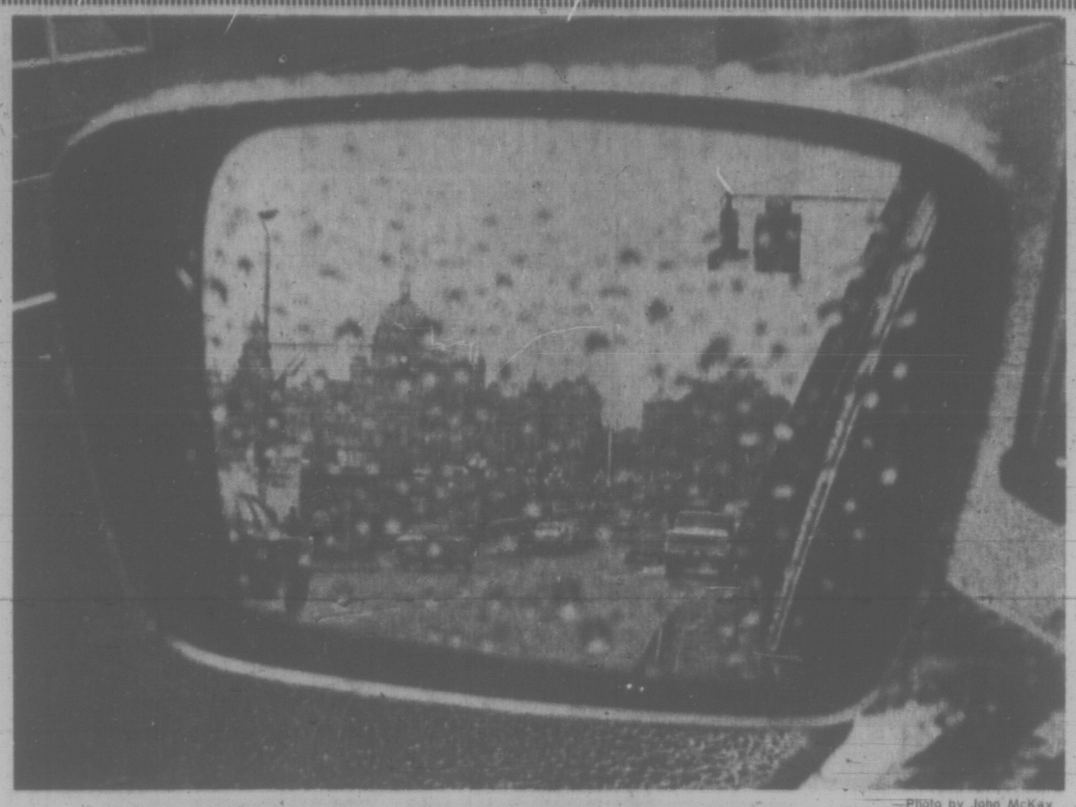

—Photo by John McKay

Rear Mirror View of Government St. Behind Veil of Raindrops

Minister Slams Council 'Politics'

Victoria council's "internal politics" have stalemated progress on the controversial Reid development, Municipal Affairs Minister Dan Campbell charged today.

Campbell refused to take sides on the merits of Vancouver developer J. A. Reid's proposal to build two highrise towers on Wharf Street, but he said a divided council is holding up progress on Wharf Street renewal.

'ALL THEY NEED'

The minister said a section of the Municipal Act allowing councils to create special development areas has given municipalities "all the tools they need to produce proper plans" for urban renewal schemes.

Campbell also reaffirmed the willingness of the Capital Improvement District Commission to co-operate with Victoria on planning development of the city's waterfront.

He emphasized that urban waterfronts require particular attention to goals of environmental betterment, satisfaction of community desires, preservation of public access, increased land-use efficiency and keeping down service costs.

Victoria Mayor Courtney Haddock said today he agrees that internal political problems on council are delaying Reid's development.

But he warned that council may negotiate a poor compromise with Reid simply to bring an end to its political differences.

This fear, Haddock said, has caused him to be unwilling to set an early date for a public hearing on Reid's proposal. A city hall source said today council is expected to fix a date for the hearing at its next meeting Oct. 14.

The source indicated the council meeting may not occur because it may be impossible to get a quorum. Ald. Peter Pollen in on a three week holiday, and Ald. Robert Baird still has not recovered from a heart attack.

Haddock said he hopes the hearing is delayed long enough to quiet emotional and "uninformed" opposition to Reid.

On Sept. 9 council declared not of the inner harbor from the Johnson Street bridge to the Bapco Paint Ltd. site a development area. The move allows developers to enter into land use contracts with the city within the development area but does not require them to do so.

Campbell said the best way to look at development areas as far as planning is concerned to study overall development patterns.

He called this "conceptual development" along the lines of the five goals mentioned above.

Haddock today said the "city can't keep trying to scare away major developments."

The mayor said development is the only way to increase the city's tax base.

Haddock's Back Ready to Fight

Mayor Courtney Haddock was back at his desk today for his first full day of city hall duties since suffering a heart attack July 13.

"I never felt better," he said. "It's great to be working again — and have I got a lot of work to do."

Haddock said he still intends to seek re-election in December, and he isn't worried that Saanich alderman Foster Isherwood plans to oppose him.

"It's a democracy but somehow I can't see a Saanich man running the city," Haddock said.

Gov't Attitude Called Stupid As Sergeant Quits Drug Drive

The Saanich police chief today branded as stupid the attitude of some government officials following the resignation after only a month, of Sgt. Bill Chisholm from the province's new drug-alcohol-tobacco prevention program.

Chisholm returned to duty with the Saanich police department at the weekend, one month after he was given six months' leave of absence to join the provincial government program.

The reason for his early return, Saanich Police Chief Bert Pearson said today, was that "things weren't working out and certain people in the government didn't see eye to eye with him."

Pearson said the original intention was to employ Chisholm on a program similar to the one he has been conducting for Saanich police during the past four years, involving school lectures and demonstrations.

"But the government people seemed to think he (Chisholm) should be trying to cover every school in the province personally," Pearson said, "instead of setting up teams of lecturers for this purpose.

There are 38 schools in Saanich alone and he couldn't even cover those on a one-man basis. How stupid can you get?" Pearson added.

Pearson said Chisholm had been released initially for six months, on the understanding his attachment could be extended to one year if necessary. But Chisholm was under no obligation to remain and chose not to do so after finding he could "only do half a job."

He said Education Minister Donald Brothers, who is heading up the government's drug education campaign, personally asked for Chisholm to join his team after being impressed with a presentation he had made to public health officials.

Chisholm declined comment, except to say he had returned to his regular duties for "personal reasons."

Striking Teamsters Seeking Master Pact

Twelve drivers and warehousemen at Dowell's Cartage and Storage went on strike today.

Don Dent, Victoria business agent for Local 31 of the Teamsters Union, said the strikers are seeking to have the company sign the general master agreement in the cartage industry.

The B.C. Labor Relations Board ruled a month ago that Dowell's is not bound by an agreement signed on its behalf by the Automotive Transport Labor Relations Association, and the Teamsters.

The board further ruled that the agreement is not in effect and that the 1969-70 agreement is not in effect.

Dent said Dowell's was named, along with other companies, in the order-in-council early this year which ended a lockout-strike and resulted in a binding decision by the B.C. Mediation Commission.

"But they (Dowell's) never gave the association authority to sign the agreement," he said.

Women's Rights, Salaries Get Union's Top Priorities

The Hospital Employees' Union has given women's rights and salaries top priority in negotiations for new contracts with 73 hospitals.

Ray McCready, business manager for the union, said the two issues are "parallel" in priority. Between 80 and 85 per cent of the union's 10,000 members are women.

CHEAP LABOR

"Women in the past have been used as a source of cheap labor and the attitudes of the community reflect into hospitals," he said.

Negotiations begin in about 10 days. Current contracts expire Dec. 31. Hospitals involved include Royal Jubilee and St. Joseph's in Victoria.

The union's proposals call for a guaranteed 15-week maternity leave of absence, sick leave pay if medical complications arise during pregnancy, and elimination of wage disparities with men doing substantially the same jobs.

McCready said the union's present contract on maternity leave is taken from provincial legislation.

"It does not mean anything. It says if you get to within six weeks of confinement you have to have a leave of absence. But the hospitals have a policy of not allowing women to work beyond their fifth month of pregnancy, and then they're forced to resign or be fired," he said.

The union is proposing a clause which will make it an offence to terminate a woman's employment because she is pregnant, plus a guaranteed leave of absence from nine weeks before confinement to six weeks after.

On equal pay, McCready said the union contract does not have an equal pay clause and he didn't think she would be "too good" because while jobs were sometimes equal, employers could make slight differences and then argue that a pay difference is justified.

"We intend to negotiate equal pay scales," he said.

OTHER PROPOSALS

Existing disparities include a gap of 78 cents an hour between orderlies and practical nurses and 99 cents an hour between maids and cleaners.

Other proposals include a reduction in the work week to 36 hours from 37½, four weeks' vacation after one year and a general over-all salary increase of 25 per cent.

LOCAL SHIP MOVEMENTS

DEPARTMENT OF TRANSPORT

Camseil and Quadra in port, Douglas en route to Ballenas Island, Racer in Bella Bella patrol area, Vancouver on Station Papa, Rider at Kitsilano, Ready in Sand Heads patrol area.

NAVY

Columbia at sea, returning Oct. 15; Miramichi, Chaleur, Thunder, Chignecto and Laymore at sea, no return date listed; all other ships in port.

Move Calls for End To Lobbying of Council

Developers will be prohibited from lobbying municipal officials and individual members of Oak Bay council if aldermen support a move tonight by Ald. Shirley Dowell.

Ald. Dowell has submitted a motion asking that all developers, plans and proposals be submitted in writing and initially considered by council at its next open meeting.

She said her move was triggered by actions of developers who have approached individual members in the past, presenting their case before the rest of council, or residents, have a chance to know what is planned.

"It's sometimes said that people are apathetic. They aren't. But they get the feeling that everything is being done behind closed doors — that everything is cut and dried before it's presented.

"If you want residents to take an active interest in municipal affairs everything has to be done in the open."

MAYOR'S RECOMMENDATION

Oak Bay to Consider Development Area

Mayor Frances Elford will ask Oak Bay council tonight to consider designating as a development area the district bounded by the north sides of Granite and Milton, west side of Elgin and east side of Foul Bay.

The mayor said she will recommend that the council's zoning committee study the area and come up with specific recommendations on the form future development should take.

She said it is time council had an official plan for the area. At present there is an "understanding that council would entertain applications for apartments not less than three-storey and not more than 10-storeys."

The mayor said the whole matter of the area's development should be viewed, keeping in mind the findings of Oak Bay multiple-dwelling study, due to be completed this month.

She felt that section 702 A of the Municipal Act was a "useful tool" that could be used to combat some of the drawbacks of rigid zoning. The section allows councils to declare areas for development, either in one piece or in several sections. Before approval of such developments, plans must be aired at a public hearing.

By using 802 A, Mayor Elford felt that more imaginative planning could be achieved.

"Some of the most charming parts of Oak Bay were created before zoning ever came into existence with its inflexible, rigid boundaries."

The mayor said that if the area was designated for development a bylaw could be drawn up that would lay down ground rules.

"We can spell out what this council is prepared to encourage but it would still be in no way binding to future councils.

"There is nothing to prevent us, in drawing up a land use contract (with a developer) to exchange a portion of Milton for an equal amount elsewhere in the area and rerouting Milton. This would tend to get away from the concept of all streets running north to south or east to west — and put down on any area becoming a dragstrip."

The municipality owns seven lots on the south side of Milton.

Boy, 8 Injured

An eight-year-old boy is in fairly good condition in hospital after being hit by a car at Burnside and Wascana Sunday.

Kevin Retieff, 41 Maddock West, has leg injuries.

Police said he was hit by an auto driven by Thomas Andrews, 34, of 3419 Cook, about 1 p.m.

Theyoungster is the son of Mr. and Mrs. Clayton Retieff.

TORONTO MARKET TRADING

In addition to Canadian Press stock reports, bond and mutual fund prices, market quotations also are supplied by the following firms or agencies: Investment Dealers' Association of Canada, Richardson Securities, Royal Bank of Canada, Pemberton Securities, A. E. Ames & Co., Annett MacKay Ltd., and Vancouver Stock Exchange.

TORONTO 1:48 P.M. STOCKS
Distributed by CP
Toronto Stock Exchange—Oct. 4

Quotations in cents unless marked $. z—Odd lot, xd—Ex-dividend, xr—Ex-rights, xw—Ex-warrants. Net change is from previous board-lot closing sale.

MINES

Stock	Sales.	High	Low	1:48 p.m.	Net Ch'ge
A—B					
Acme Gas	5000	28½	27	28	+ 1
Agnico	400	225	215	215	
Akaitcho	1500	44	44	44	— 1
Ang Ruyn	1000	38	37	37	— 3
Ang U Dev	See list below				
Argosy	2140	36	36	36	— 2
Armore	2000	13	13	13	— 1
Atl C Cop	242	44	44	44	
Aunor	100	235	235	235	— 5
Bankeno	2630	690	670	685	+15
Bary Expl	2300	95	95	95	
Bellm	6267	17⅝	17⅛	17⅛	
Bi Hawk	500	45	45	45	— 1
Bral Can F	400	175	175	175	
Brameda	3600	119	110	115	
Brenda M	1400	415	415	415	
Brunswk	2500	360	345	360	+10
C—E					
Cam Mine	1000	28½	28	28	— 1
Camflo	1600	275	270	270	
Cam Chib	1100	670	660	660	—10
Camp RL	240	24¼	24⅛	24⅛	
C Tung	3200	175	167	175	+ 5
C Jamieson	1100	130	125	130	
C Malart	2000	26	24	26	+ 1
C Merrill	200	660	650	650	
Cassiar	885	$19	18⅝	18⅝	— ¼
Cent Pat	500	171	171	171	— 4
Chemalloy	7900	196	188	188	+ 3
Chestrville	3000	12	11½	11½	+ ½
Chib Key	4000	7	7	7	
Chib M	2000	39	38	38	— 2
Chimo	800	110	110	110	
Columb M	6300	42	37	38	— 2
Con Fardy	503	118	114	114	— 4
C Durham	8000	102	101	102	
C Marben	5700	160	155	160	+ 5
C Morrin	2000	157	155	155	— 3
C Red Pop	6000	12½	12½	12½	— ½
C Rexspar	2000	22	22	22	+ 1
Conwest	2900	800	780	800	+25
Cop Fields	500	116	116	116	— 4
Courvan	6000	10	10	10	— ½
Craigmt	350	825	810	825	+15
D'Eldona	1000	51	51	51	
Delhi Pac	500	8	8	8	+ ½
Denison	900	$22½	22	22	— ½
Dime	100	63	63	63	— 2
Explor	500	132	132	132	+ 2
Donalda	2000	7	6½	6½	— ½
Dynasty	400	580	575	580	+ 5
East Sull	1100	240	236	240	
F—J					
F Mar	2500	52	50	52	
F Nat Uran	267	18	18	18	
Fort Relnc	3500	52	51	51	— 2
Frobex	2428	25½	25½	25½	
Gnt Masct	9600	505	495	505	+10
Granduc	400	500	500	500	
Granisle	250	$11	11	11	
Green Pnt	4000	28	27	27	+ ½
Highmont	100	225	225	225	+ 5
Hollinger	200	$35¼	35½	35⅛	+ ⅛
Huds Bay	2950	$20⅝	20½	20⅝	
Hydra Ex	2000	17	16	16	— 1
Inf Hatchw	1600	60	59	60	+ 1
Inf Mogul	250	775	760	760	—20
Isle	650	125	124	124	— 1
Jorex Ltd	3300	165	155	155	—10
K—N					
Kam Kotia	2300	38	36	38	
Kerr Add	391	710	700	700	
KT Mining	1500	9½	9½	9½	+ ½
Lab Min	300	$34	34	34	+ ¼
L Dufault	1050	11⅛	11⅛	11⅛	+ ⅛
L Shore	z18	270	270	270	
La Luz	200	300	300	300	—10
Lost River	1500	410	410	410	—10
Louvi	22500	10	9½	10	+ 2
Lyllon M	300	151	151	151	+ 3
Madeline	117	235	235	235	
Marchant	1000	40	40	40	
Mattagami	600	$24¼	24	24¼	— ⅜
Mc Adam	1000	50	49	50	+ 1
Meta Uran	500	11	11	11	+ 1
Mt Wright	500	25	25	25	+ 4
NBU Mine	4700	440	415	415	—25
New Cal	3000	20	20	20	
Nnor	10600	6	5½	5½	— ½
N Que Regl	900	600	590	590	— 5
Noble M	600	170	165	165	—12
Nor Acme	1000	32	32	32	— 1
N Coldstm	500	82	82	82	+ 6
Northgat	1950	585	580	580	
N Rock	4000	150	145	145	— 1
O—S					
Obrien	2300	10	10	10	
Opemaka	1805	825	805	825	+15
Open End	1266	28	28	28	+ 1
Orchan	2100	330	320	325	
Osisko	500	24	24	24	— 1
Pac Coper	800	340	340	340	
Pamour	1400	205	200	200	— 2
Patino	540	$17⅞	17⅝	17⅝	— ⅜
Pce Expl	1800	70	69	69	
Pine Point	670	$26	25¼	26	+ ¼
Placer	105	$26	26	26	— ½
Preston	720	630	620	625	+10
Pure Sil	11600	225	215	220	+ 5
Q Mattaini	2200	30	29	29	
Que Sturg	1000	10	10	10	
Radiore	3000	19	19	19	— 1
Rayrock	4300	134	125	125	—10
Rio Algom	1502	$14⅝	14⅝	14⅝	
Roman	500	600	590	590	—10
Ryanor	1000	9½	9½	9½	
Satellite	500	6	6	6	
Sherritt	1522	$14⅛	14	14⅛	+ ⅛
Sigma	300	350	350	350	—10
Silverq	5000	22	22	22	
Steep R	950	208	208	208	+ 1
Sud Cont	2500	34	34	34	
Sullivan	150	255	255	255	+ 5
T—Z					
Tara	3200	$13⅛	12⅞	13	— ¼
Teck Cor A	1950	520	500	505	—20
Teck Cor B	4000	445	440	445	
Texmont	5500	42	40	40	
Tombill	x200	70	70	70	
Tonfine M	2500	87	87	87	
Triberg	1300	64	64	64	— 1
U Mindam	1000	14	14	14	+3½
U Sisco	23965	320	295	300	
Upp Can	700	190	182	190	— 4
West Mine	200	285	285	285	
Westfield	1900	125	121	125	
Whitehorse	1120	180	173	173	— 7
Wilco	500	18	18	18	+ 1
Yk Bear	2350	$18	475	500	+25
Young HG	4000	7	7	7	
Zulapa	2000	18	18	18	— 1

INDUSTRIALS

Stock	Sales.	High	Low	1:48 p.m.	Net Ch'ge
A—B					
Abitibi	2465	$5⅝	5¼	5¼	+ ⅛
Acres Ltd	673	9⅝	9¼	9⅝	+ ⅜
Acres A pr	123	$36	36	36	+ ¼
Acres wt	103	185	185	185	
Agra Ind	100	58⅝	8¾	8¾	
Alberta Ind	1153	$16	15¾	16	+ ½
Alta Gas T	513	$49½	49⅝	49½	+ ½
Alta Gas p	30	67¾	75¼	75¼	+ ⅛
Alta G D p	z14	$135	134	134	
Alta r	16200	125	110	120	
Alcan	2896	$17⅝	17⅜	17⅝	— ⅛
Alcan pr	283	$25⅞	25⅝	25½	— ½
Algo Cent	922	9⅝	9⅝	9⅝	+ ⅜
Algoma St	2360	$12⅝	12⅛	12⅝	— ⅛
Allarco Dv	2100	$5½	5⅛	5⅛	
Anglo-Cn	800	400	400	400	—15
Anglo-C pr	250	$13¼	13¼	13¼	
Ang CT 290	220	$37¼	37¼	37¼	
Anthes B p	z15	57⅝	76	76	
Aquitaine	1710	$27⅞	27½	27⅞	+ ⅜
Argus B pr	75	$32½	32½	32½	— ¼
Argus C pr	650	$9½	9½	9½	— ⅛
Asbestos	81	$28	28	28	+ ⅜
Atco Ind	500	$8½	8⅜	8½	+ ½
Atl Sugar	1050	$6⅝	6¼	6¼	— ¼
Auto El	450	490	490	490	
Auto Hard	100	8	8	8	— ¼
Bahama	1000	17	17	17	
Bank Mtl	4230	$16⅝	16½	16⅝	+ ⅛
Bank N S	1552	$28⅛	28	28	— ¼
B Cdn Nat	350	$13½	13½	13½	— ¼
Bartaco	100	420	420	420	—30
Bathrst p	100	$6¼	6¼	6¼	
Beaver L	300	$14½	14½	14½	
Becker B p	375	$8¼	8¼	8¼	
Belding w	500	290	280	280	—20
Bell Canad	3962	$44⅝	44⅜	44½	
Bell A pr	245	$50⅞	50⅝	50⅞	+ ⅜
Bell B pr	1435	$52¾	52¾	52¾	
Black P	100	375	375	375	
Block Bros	1000	315	305	310	
Bombrdier	100	$12¼	12¼	12¼	— ⅜
Bovis Cor	1050	180	175	175	
Bow Valy	3385	$29¼	28⅝	29	
Bramalea	600	310	410	310	
Bramal w	300	180	180	180	+ 5
Brascan	1378	$18½	18⅜	18⅜	— ⅜
Brdg Tank	1300	$5¼	5	5⅛	+47
Brinco	3122	$5¼	5⅛	5⅛	
Br Am Bnk	100	$12½	12½	12½	+ ¼
BC Forest	100	$19⅛	19⅛	19⅛	— ⅛
BC Sugar	400	$18½	18½	18½	+ ½
BCPh 1956	60	$64½	64½	64½	— ½
BCPh 5¼ p	50	$77½	76½	76½	— ½
BCPh 4.84	100	$18½	18½	18½	— ½
Brooke pr	220	$19	19	19	
Budd Auto	200	$7	7	7	— ⅛
Burns Fds	150	$12	12	12	— ¼
C—E					
Cad Dev	11350	$7½	7¼	7½	+ ⅛
Cad Dev b p	100	$19	19	19	
CAE Ind	300	390	380	380	—10
Calgary P	1482	$25¼	25	25	— ⅜
Calgy 540 p	150	$91½	91½	91½	— ½
Cambridg	200	$11	11	11	
Campeau	500	330	325	325	— 5
CD Sugar	60	$31	31	31	
Can Cem L	197	42	42	42	
C Cem L p	z63	$20¼	19⅞	19⅞	
Can Malt	500	$25	25	25	
C Packrs	300	$19¼	19¼	19¼	
Can Perm	700	$16½	16⅜	16½	
CSL	3360	$38⅜	38½	38⅛	+ ¼
CSL pr	500	$5	5	5	
Cdn Brew	3603	$6½	6⅛	6½	+ ¼
C Brew Ap	100	$30	30	30	+ 1
C Brew Bp	100	$36	36	36	
C Cablesy	2001	$13¼	13¼	13¼	
C Cable w	200	190	190	190	+10
Cdn Can A	400	$6	5⅞	6	+ ¼
C Curtis	1800	80	78	78	—
C Found pr	150	$8½	8½	8½	—
C Hydro	300	$14	14	14	— ¼
C Hydr pr	200	$14⅝	14⅝	14⅝	+ ⅛
C Imp aBnk	1250	$23¼	23½	23½	— ⅜
C Ind as	630	$10⅞	10⅝	10⅞	— ⅛
C Ind as p	1010	$25	G25½	25½	¾
ICL	720	$11½	11⅛	11½	+ ⅜
C Interurb	100	200	200	200	
CManoir	260	270	270	270	
C Marconi	360	280	275	275	— 5
C Inve pr	190	$25⅝	24⅝	25⅝	+ ½
CP Inve w	4455	285	280	285	
CP Ltd	20530	$13⅞	13½	13¾	+ ¼
CPL $3 pr	3553	$10⅞	10¼	10¼	— ⅛
Cdn Salt	300	$16⅛	16⅛	16⅛	— ⅛
Cdn Tire	z15	$35½	35½	35½	
Cdn Tire A	1135	$33¼	33	33	— ¼
C Utilities	605	$33¼	33½	33½	+ ⅛
CWN G 4 pr	100	$11¼	11¼	11¼	
Canron	100	$16¾	16¾	16¾	+ ¼
Capit Div	1300	56	55	55	
Cara	800	415	390	410	+15
Carrier JD	150	$5⅛	5⅛	5⅛	— ⅜
CDRH Ltd	300	485	485	485	— 5
Ctl Fund A	215	$5¾	5¾	5¾	
Chemcell	475	450	440	450	— 5
Chemcl 1 p	225	$10⅞	10⅝	10⅞	
Chrysler	200	$30	30	30	— ½
CHUM B	300	$7¾	7¾	7¾	+ ⅛
Cockfield	25	6⅝	6⅝	6⅝	
Columbia	200	320	310	310	
Columbi p	100	$9⅛	9⅛	9⅛	+ ⅛
Cominco	5985	$21½	21¼	21⅜	+ ⅜
C Holiday I	1330	$10¼	10	10	— ¼
Comtech	400	200	200	200	
Con Bath	550	$6⅝	6¼	6¼	
Con Bath p	250	$9½	9½	9½	
Con Bath w	3600	45	40	40	— 5
C Bath 68 w	215	195	195	195	
Con Bldg	1400	120	115	120	
Con Distrb	200	$24	24	24	— ¼
Cons Gas	1532	$19⅜	19⅛	19⅜	— ⅛
Cooper C	200	$15	15	15	
Cornat Ind	300	160	155	155	—15
Coronatn	200	110	110	110	
Corp Food	100	$9¼	9¼	9¼	+ ¼
Costain R	100	$6½	6½	6½	
Crain R L	100	$10⅞	10⅞	10⅞	
Crestbrk	500	380	380	380	+ 5
Crwn Life	235	$31½	31	31¼	+ ¾
Crwn Trst	400	$14	14	14	+ ⅛
Crush Intl	150	$18⅛	18⅛	18⅛	— ⅛
Cygnus A	2315	$4	5¼	4	— ¼
Cygnus B	109	$6	6	6	— ¼
Distl Seag	150	$54	54	54	
Doman I	200	$8½	8½	8½	— ¼
Dome Pete	3888	$37¾	37⅛	37¾	+ ⅞
D Bridge	218	$23⅜	23⅜	23⅜	
Dotasco	2446	$22½	22½	22½	— ⅛
Dom Glass	225	$10¾	10¾	10¾	
D'Lime w	100	50	50	50	—25
Dom Store	175	$13⅞	13⅞	13⅞	— ⅛
Domtar	4168	$10¾	10⅜	10½	
Domtar pr	100	$14¼	14¼	14¼	— ¼
D Textile	400	$18	17½	18	— ½
DRG Ltd	300	12	12	12	— ¼
Dupont	940	$17	16⅞	16⅞	+ ⅜
Dylex D A	100	$7⅛	7⅛	7⅛	— ⅞
E-L Fin w	200	230	230	230	+20
Electro Hd	715	$37¾	37¼	37¾	
F—J					
Falcon	1195	83	83	83	
Fed Diver	3000	145	135	140	+10
Fed Grain	710	$7⅜	7	7⅜	+ ⅛
Fields S	325	$12¼	12¼	12¼	
Fleet Mfg	5500	105	100	100	
F Seasons	960	$11½	11½	11½	— 1
FrasER	730	$14	13¾	13¾	+ ⅛
Freiman	100	430	430	430	
Gaz Metr	200	55⅝	5⅝	5⅝	
Gaz 5½ pr	75	65	65	65	
GMC	1066	$85½	85	85¼	+ ¼
Genstar L	1545	$11¼	11	11	+ ⅜
Gnstar L w	120	325	325	325	—25
Gesco Dis	1150	305	295	305	
Glendale	100	85	5	5	
Glenp A w	550	70	70	70	
Graff G	950	$18	18	18	
Greb Ind	225	470	470	470	
GL Paper	225	$15⅛	15⅛	15⅛	
GL Power	260	$18¼	18¼	18¼	+ ¼
GN Capital	2300	$7½	7⅜	7⅜	— ⅛
Gt West Ind	250	$6½	6½	6½	
Gt W Life	50	$44½	44½	44½	— ½
Gt West S	1300	440	435	440	+10
Greyhnd	500	$14¾	14½	141	— ¼
GSW Cl A	222	8⅝	8¼	8¼	
GSW Cl B	244	8⅝	8¼	8¼	
Guar Trst	5205	$13	12⅞	13	+ ⅛
Gulf Can	2583	$25⅝	25⅜	25⅝	+ ⅛
H Group	800	$19	18½	19	+ ¾
Hardee	500	110	110	110	
Hard Carp	160	$12⅛	12¼	12¼	— ½
Harris J S	300	265	265	265	+ 5
Harveys F	1262	72	70	72	— 3
Hawker S	1925	250	235	235	—15
Hays Dna	225	$10¼	10¼	10¼	— ¼
Hedway C	200	335	325	335	+35
Home A	114	$34½	34½	34½	
Home B	259	$34½	34½	34½	
Horne Pit	300	240	240	240	
H Bramor	100	320	320	320	
H Smith pr	50	$26½	26½	26½	— ½
Howden DH	200	250	250	250	+20
H Bay Co	825	$17¾	17¾	17¾	
HB Oil Gas	200	$45½	45½	45½	+ ¼
HB Oil G pr	125	556	56	56	+ ½
Hunter D	700	$13¼	13¼	13¼	
Huron Erl	505	$22¾	22⅝	22⅝	— ⅛
Husky Oil	710	$17⅞	17⅝	17¾	
Husky D w	z20	705	705	705	
IAC	1150	$19	18¾	18¾	
IAC 4½ p	z10	$67¾	67¾	67¾	
IAC w	220	750	750	750	
Imasco	2034	$18⅝	18⅝	18⅝	+ ½
Imp O	30786	$30½	29⅞	30¼	+ ⅜
Indal Can	100	$8¼	8¼	8¼	+ ¼
Ind Adhes	150	$13½	13½	13½	
Inglis	z15	$11¾	11¾	11¾	
Inland Gas	540	$11¾	11¾	11¾	+ ⅛
Inland G p	z10	$15	15	15	
Inter-City	100	$6½	6½	6½	+ ⅛
Inter C B p	500	$17¾	17¾	17¾	
Inter C A w	220	275	275	275	
Inter C B w	500	265	265	265	
IBM	268	$310	309	309	+ 2
IMC	z65	$20	19⅝	20	
Int Nickel	6057	$32	31⅝	31⅞	+ ⅛
Int Util	2335	$37⅛	36⅞	36⅞	— ⅜
Intpr Pipe	1160	$28	27½	27⅝	— ¼
Int Pipe w	525	$11¾	11¾	11¾	— ½
Intpr Steel	1900	58	7¾	7⅞	— ⅛
Intpr Stl pr	500	$23⅛	23⅛	23⅛	— ⅛
Inv Grp A	250	10	10	10	
Inv Grp S p	100	$18¼	18¼	18¼	+ ¼
ITL Ind	150	400	400	400	—30
Ivaco Ind	1800	$15¼	15¼	15¼	
Jockey C	976	425	420	425	
K—N					
Kaiser Re	880	$5	495	495	— 5
Kaps Tran	1310	6⅝	6¼	6¼	+ ¼
Keeprite P	100	$10	10	10	— ¼
Kelsey H	225	$5¾	5½	5½	— ¼
Kenling	4025	$10	10	10	+ 1
Koffler	250	$14⅝	14⅝	14⅝	
Kottler A p	900	$8½	8½	8½	
Kottler w	700	660	660	660	+10
Labatt	273	$22¼	22¼	22¼	
Labatt pr	455	$23¾	23¾	23¾	
Laidlaw M	z50	$13	13	13	
Lailaw A p	350	$14	13⅞	13⅞	
Lont Cem	2500	235	235	235	+ 5
Laura Sec	100	8⅝	8⅝	8⅝	— ½
Lau Fin	315	8⅝	8⅝	8⅝	
Leigh Inst	1320	440	440	440	
Leons Frn	200	5⅝	5⅝	5⅝	
Lincoln Tr	200	$12½	12½	12½	+ ¼
Livingsto	1300	$7½	7⅛	7½	+ ½
Living w	2400	405	380	405	+40
Loblaw A	200	$5⅝	5⅝	5⅝	
Lob Co B	375	$5½	5½	5½	
Lob G A pr	100	$19½	19½	19½	+ ½
Lob G B pr	100	$19½	19½	19½	+ ¼
Loeb M	625	395	390	390	
Logistec C	100	8	8	8	
Macassa H	525	$14⅛	14	14⅛	+ ⅛
MH Cable	426	$6¾	6⅝	6¾	+ ⅛
MB Ltd	4230	$23½	23½	23½	
Magnetics	1900	85	83	85	+ 4
Major H D	500	160	160	160	+20
M Lt Mills	100	$15¼	15¼	15¼	+ ¼
Maritime	119	$20	20	20	— ¼
Markboro	z50	435	435	435	
Markbro w	200	65	65	65	— 5
Mass-Per	3260	$11½	11⅜	11⅜	— ⅛
McLaghlin	300	$11⅛	11⅛	11⅛	— ⅛
McLagn w	190	460	460	460	—15
MEPC	450	$6⅛	6⅛	6⅛	
Met Stores	250	$14	14	14	
Met Str 67 p	z50	$17¾	17¾	17¾	
Met Trust	z5	$19	19	19	
Microsyst	120	$5¼	5¼	5¼	
Molson A	225	$18	18	18	+ ¼
Molsn B	3143	$35¼	34⅝	35	+ ⅜
Moore	300	$11½	11⅜	11½	— ⅛
Murphy	50	$31	31	31	— ½
Mrphy pr	100	380	380	380	
Murrlt P	150	60	60	60	— 5
Murrll P w	200	$10⅛	10⅛	10⅛	
Nabrs Dig	225	$17	17	17	
Nachurs	100	345	345	345	+25
N Hees Ent	572	$9½	9½	9½	+ ⅛
Nat Sea	150	$28⅛	28	28⅛	
Nat Trust	3892	350	340	350	+10
Neonex	354	$1⅛	14	14	— ⅛
NB Tel	100	40	40	40	
N Provid D	2000	40	40	40	
Nrld LP	100	$10¼	10¼	10¼	+ ¼
Nta Wire	z50	$10¼	10¼	10¼	
Noranda	2008	$28	28¼	28⅛	+ ⅛
Nor Ctl G	1585	$14⅝	14½	14½	— ⅛
Nor Ctl B p	200	$28½	28½	28½	— ½
Nor Ctl w	1335	560	550	550	—10
NW Util p	51	$54	54	54	— 1
NS L P	300	$10	10	10	
NS Savngs	100	$11½	11½	11½	+ ⅜
NSt Mark	2100	335	330	330	+ 5
NuWest D	700	$8¼	8⅛	8¼	
O—S					
Ocean Cm	z15	$23¾	23¾	23¾	
Oil Patch	400	235	235	235	+10
Okanagan	1600	56	6	6	— ⅛
Orlando R	600	$5½	5	5	— ¼
OSF Ind	940	$5¼	5⅛	5¼	+ ⅛
Oshawa A	500	$11½	11½	11½	+ ¼
Oshawa w	225	160	160	160	+10
Overlnd 2 p	z15	375	375	375	
Pac Pete	1775	$34⅝	33⅝	34⅝	+ ⅜
PanCan 1	100	330	330	330	
Pembin A	400	6⅝	6¼	6¼	— ½
Pemb B	20100	6¼	6¼	6¼	— ⅛
Pemb D p	z10	$23	23	23	
Penninstn	200	$10¼	10¼	10¼	+ ⅛
Petrofina	100	$20½	20½	20½	+ ⅛
Phillips Cb	425	$10	10	10	
Pitts Eng	1800	$13½	13	13	— ¼
Provigo	100	5¾	5¾	5¾	+ ¼
Pow Corp	3950	$5⅛	5	5⅛	+17
Pow C 5 pr	275	$7⅞	7⅞	7⅞	— ⅛
Price Com	725	6⅝	6⅝	6⅝	— ⅛
Quinte A	200	205	205	205	+ 5
Rank Org	4300	200	199⅝	20	+ ⅜
Rapid Grp	100	$5	5	5	— ⅜
Reed Ostr	2750	$8¼	8	8	— ¼
Reichhold	500	$8⅞	8⅞	8⅞	+ ⅜
Reitman A	102	$32½	32½	32½	+ ⅛
R Little A	100	$23¾	23¾	23¾	+ ¼
Ronald Fd	100	$11¼	11¼	11¼	+ ¼
Rothman	4950	$12½	11¾	12½	+ 1
Rothmn w	3055	265	240	265	+30
Rothm 2p	775	$17	16¾	17	+ ½
Royal Bnk	6336	$27¼	27¼	27⅛	— ⅛
Royal Trst	376	$36½	36½	36½	+ ½
Ryl T M	100	$14¾	14¾	14¾	
Russl H p	550	$18¾	18¾	18¾	+ ¼
STL Cem A	50	$34	34	34	— 1
STL Corp p	z10	$70	70	70	
Sayvette	250	420	420	420	
Scintrex	200	345	340	345	— 5
Scot York	150	$17⅞	17⅞	17⅞	
Seaway M	100	$7⅞	7⅞	7⅞	— ⅛
Secur Cap	375	435	435	435	
Shaw LE A	225	$5⅝	5⅝	5⅝	
Shaw Pipe	600	$8⅜	8⅜	8⅜	
Shell Inv w	1135	$15¼	15	15	— ½
Shell Can	646	$35⅛	34⅞	34⅞	— ⅜
Sifton Pro	400	400	400	400	
Silverwd A	200	$17	17	17	— ½
Simpsons	435	$20½	20¼	20¼	
Simpson S	300	$26⅞	26½	26½	— ⅜
Slater Stl	1150	$10½	10⅜	10½	+ ⅛
Slater B pr	100	$13¼	13¼	13¼	
Sol W Can	200	13	13	13	
St Brodcst	200	$12	12	12	
St Paving	z10	$10⅝	10⅝	10⅝	
Steel Can	4153	$23½	23⅜	23½	
Steinbg A	400	$18⅛	18	18	
Supless od	100	$50	50	50	— ½
T—Z					
Tancord	400	225	225	225

Weather
Cloudy
Details on Page 23

88th Year, No. 98

Victoria Daily Times

VICTORIA, B.C., MONDAY, OCTOBER 4, 1971

TODAY'S NEWS TODAY
Classified 386-2121
Telephone 382-3131

10 CENTS DAILY
20 CENTS SATURDAY

PROVINCE-WIDE

2,000 Strike B.C. Hydro

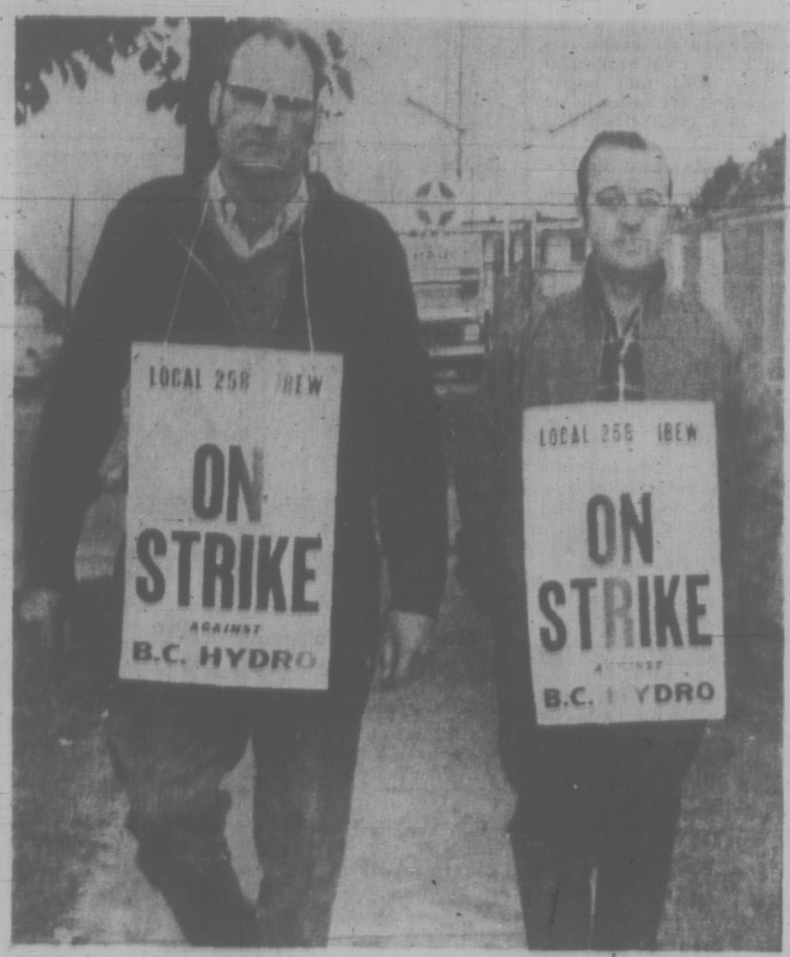

PICKETERS walk their beat outside the B.C. Hydro bus garage off Gorge Road today but the buses were not affected. "We are allowing them in and out of the Garbally Road entrance," one picket said. The electrical workers are on strike against Hydro across the province.

Supervisors Watch For Power Breaks

More than 2,000 electrical workers at B.C. Hydro went on strike today at points throughout the province.

No skeleton crews were left behind, and supervisors took over essential work to continue the flow of electricity.

It was the second time this year that all members of Local 258 of the International Brotherhood of Electrical Workers went on strike and the second time supervisors have had to fill in.

The union also conducted rotating strikes earlier this year and in the past month has refused to work overtime in a long dispute over a new contract with the crown corporation.

Bus Service Continues

Hydro officials said bus service in Greater Victoria and Greater Vancouver was not affected. While there was no picketing reported at Vancouver garages, the Victoria garage and B.C. Hydro lineroom off Gorge Road were picketed. However, pickets permitted buses to enter and leave through the Garbally Road gate.

Today's sudden strike followed membership meetings of the union Sunday after face-to-face negotiations with B.C. Hydro collapsed Friday.

Union members voted to go on strike "by a large majority because we have been constantly frustrated in our attempts to negotiate directly with Hydro," said Local 258 president Tom Forkin of Vancouver.

Issues in the dispute include wages, working conditions, union security, contracting out of work and northern allowances.

Labor Minister James Chabot appealed to the International Brotherhood of Electrical Workers to call the men back to their normal duties, and warned "there are very severe penalties that will be imposed if they don't return to work."

The labor minister made his comments in an interview in Vancouver.

There was no immediate reaction to Mr. Chabot's call by officers of local 258 of the electrical workers union.

The B.C. Mediation Commission, which the union is boycotting, met today to consider the next moves. It opened a preliminary inquiry last Thursday, but adjourned because of the Friday direct talks.

On Strike Last Summer

The 2,000 union members went on a full-scale strike for 11 days last summer. They returned to work voluntarily after both sides agreed to have Mr. Justice Nathan Nemetz arbitrate the dispute. However, later, Nemetz withdrew because of his wife's illness.

Before they voluntarily returned to work, the provincial cabinet had issued a back-to-work order under the controversial Mediation Commission Act.

During part of the 11-day strike, the union left behind skeleton crews but this ended when B.C. Hydro said they were refusing to carry out instructions.

B.C. Hydro spokesmen said supervisors were on duty at the power dispatch centre in Vancouver, nerve centre for the entire electrical distribution system, as well as power stations.

Most of the strikers are involved in maintenance and a B.C. Hydro spokesman said "we are spread pretty thin if there are any troubles."

Much of the system is automatic, but maintenance and re-routing of power isn't.

"If something breaks down, the supervisors will do the best they can," said a spokesman.

No Problems So Far

No problems were reported by noon.

Asked how long supervisors can continue, the spokesman said "that's a good question. I can't answer."

About 350 of the electrical workers are on Vancouver Island, about 100 of them in the Victoria area.

A Victoria spokesman for B.C. Hydro said all IBEW members on the Island were out and supervisors had taken over at power stations.

Office workers did not cross picket lines at Nanaimo, Port Alberni and Port Hardy. The spokesman said office workers were also affected at the office off Gorge Road.

Office employees and staff were not at work at the gas department on Government Street, the spokesman said, but the union had arranged for one vehicle and one crew to stand by for emergencies.

Asked if any equipment was available for electrical emergencies, the spokesman said "I just don't know."

At the Jordan River hydro-electric project, 25 employees of B.C. Hydro at Diversion Dam were reported on strike but other phases of the work were said to be proceeding.

School Budget Limits Cut By Brothers

Times Staff

VANCOUVER — Education Minister Donald Brothers today announced a change in the province's education finance formula restricting school districts from budgeting beyond 108 per cent of basic costs.

Brothers made the announcement before the 67th B.C. School Trusteess' Association convention in Vancouver.

The minister said he will recommend to the legislature that the finance formula be changed as follows:

School districts with budgets exceeding $3 million per year will no longer be permitted to budget at 110 per cent of basic costs:

The change restricts them to 108 per cent, which Brothers said was the 1971 average for the 33 districts in B.C. whose budgets exceed $3 million;

Smaller school districts will be permitted, when necessary, to budget at the level of 110 per cent.

Other changes in the formula include provision of supplementary grants to high-growth districts whose student enrolments exceed predicted amounts.

Districts facing high transportation costs will receive additional provincial funds based upon current expenses to equalize this portion of their budget with that of other districts.

IRA BOMB THROWERS, SNIPERS INJURE 11

BELFAST, Northern Ireland (UPI) — Snipers and bomb-throwers of the outlawed Irish Republican Army wounded 10 British soldiers and a policeman in attacks in Roman Catholic areas of the capital today, the army said.

A bomb wounded 10 soldiers in an army post in Cupar Street in the Falls Road district. Four of them seriously.

The policeman was shot in the back when snipers opened up with a machine-gun and rifle on a police car patrolling the nearby Lower Falls, a spokesman said. His condition was "critical."

Canada Cuts Off Talks With U.S.

OTTAWA (CP) — Prime Minister Trudeau said today the government is "unable to find the time" to continue energy talks with the United States now.

But he told Opposition Leader Robert Stanfield in the Commons that this should not be construed as a Canadian retaliation against American imposition of the 10-per-cent surcharge on imports.

The energy talks began earlier this year and were scheduled to resume this fall.

Mr. Trudeau said Canada now is preoccupied with other pressing matters, "and is not in a position" to go ahead now.

The prime minister also denied published reports of disagreement within his cabinet. The reports said Trade Minister Jean-Luc Pepin and Finance Minister E. J. Benson are at odds as to whether auto pact safeguards should be sacrificed to get the import surcharge removed.

REPEATS DENIALS

Mr. Trudeau also repeated denials that removal of the auto pact safeguards are a precondition to U.S. removal of the surcharge against Canada. The safeguards in the 1965 pact are designed to protect Canadian output and employment.

Replying to NDP Leader David Lewis, Mr. Benson said U.S.-Canada talks on the surcharge will be discussed again later this month when officials of the Group of 10 meet. The group of 10 comprises the most powerful Western nations, including Japan and Canada.

He also said that there were no suggestions, no hints from the Americans that removal of the safeguards must be effected before the surcharge is lifted.

Mr. Benson said it is Canada's view that it has met all of the conditions the U.S. is requiring.

But before the surcharge was imposed, there had been talks on the auto pact in which the Americans indicated they wanted some settlement.

Vote Cheers Thieu

SAIGON (UPI) — President Nguyen Van Thieu rolled up a landslide re-election victory today, according to official figures for South Vietnam's uncontested presidential vote, and he called it a national achievement.

"This is really a very good achievement of our nation and our people in the building and implementing of democracy," Thieu said in a statement issued from independence palace.

HIGH VOTE

Thieu, 48, noted that there had been a higher recorded turnout of voters — 87.7 per cent — than for any nation-wide election since he first ran for office in 1967. That year 83 per cent turned out at the polls.

Meantime, a group of influential backers of Vice President Nguyen Cao Ky also issued a statement in which they called the election "a farce".

They demanded that the United States halt direct support of Thieu's government because the election "was conducted with the support of Ambassador (Ellsworth) Bunker and in an atmosphere of discontent to the people and government repression.

"We do not recognize the leadership of Mr. Nguyen Van Thieu," the statement said. "We do not recognize all the prefabricated results of the election which Mr. Thieu's police machinery organized and controlled."

KY BACKERS

The statement was issued by the "People's Force Against Dictatorship," a committee formed last week of influential Ky backers and other opponents of Thieu.

The government election information centre published a preliminary nationwide count that showed Thieu got 5,776,074 votes, or 91.51 per cent of the total of 6,311,853 cast.

Most Active Stocks

Here are the 2 p.m. closing prices on the Vancouver Stock Exchange. For noon list see Page 8.

INDUSTRIALS	Today's Close	Ch'ge
Thomas Nationwide Transport	1.98	
Computer X common	.50	
Captain International	7.10	+.10
OILS		
Canarctic	.44	
Plains Petroleum	.26	+.02
Ballinderry	.81	+.01
MINES		
Columbia River	.38	
Afton	.43	+.08
Coronation Allied	1.47	

Perilous to Expel Taiwan U.S. Delegate Warns UN

UNITED NATIONS (CP) — U.S. State Secretary William Rogers made a strong plea today for acceptance of the United States two-China policy in a speech to the 230-country United Nations General Assembly.

The speech, which matched the moderation of the Soviet contribution to the assembly last week, said that expulsion of the Nationalist Chinese at the same time as the seating of Communist China here would weaken the moral fibre of the UN.

He described predictions that the Communist Chinese would not sit in the UN with the Nationalists as "hazardous."

External Affairs Minister Mitchell Sharp of Canada made that prediction several times last week in talks with reporters and some foreign ministers during his five-day visit here. Others have said the same thing.

Rogers' detailed reference to the China representation question comes after Sharp made the strongest call of any Western spokesman in the assembly so far for the seating of the Peoples' Republic of China (Peking) as the only Chinese representative here.

HAD NO ANSWER

Rogers had no answers for the strongest point in Sharp's Wednesday speech — a call for an end for nuclear testing. The secretary did not touch on the matter.

Sharp had strongly criticized the Soviet Union for conducting a recent nuclear test and U.S. plans for one on Amchitka Island in the Aleutians.

Speaking of the U.S. diplomatic initiative for an Israeli-Egyptian accord to open the Suez canal, Rogers said "it is time for a third major step toward peace."

PAIR SURRENDER; MONEY RETURNED

SUMMERSIDE, P.E.I. (CP) — With most of the money from Prince Edward Island's biggest theft back in the hands of the authorities, two young bank accountants wanted in the case gave themselves up to police here today.

Archibald MacLeod, 28, and William MacDonald, 29, sought by police in a three-week international manhunt, returned to Prince Edward Island from an undisclosed U.S. city during the weekend and surrendered to the police chief in this town of 10,000 at 9 a.m. today.

Their lawyer said police were unaware of their return to the province until they walked into the police station today.

They were immediately arraigned on charges of theft of more than $50. Bail was set at $10,000 each, and the case was adjourned for one week.

More than $414,000 was missing from the bank Sept. 9 after authorities discovered the theft, believed to have taken place the previous evening.

A bank spokesman said today he understood most of the money had been returned to the bank, but he was unable to give details on how this was done.

War Measures Act 'Useful' But Never Again—Choquette

MONTREAL (CP) — Quebec Justice Minister Jerome Choquette says that while the War Measures Act was useful during last year's kidnap crisis he would not ask that it be invoked again.

"It was entirely necessary to have some legislation," he said in an interview on the eve of the first anniversary of the kidnapping last Oct. 5 of James (Jasper) Cross, British trade commissioner in Montreal.

"But whether that legislation was good is debatable.

"If we had to have the same situation again, I don't think that I would favor exactly that solution."

The War Measures Act, invoked by the federal government a year ago Oct. 16 at the request of the Montreal and Quebec governments, gave police widespread powers of search without warrant and of arrest. It was attacked for curtailing civil rights.

In his interview with The Gazette, the justice minister suggested that police went too far in applying the powers of the act.

He also said the dismal record in prosecuting charges under the act taught him that juries tend to convict when there is an overt act by an accused, not for some declaration.

Hope Dims For Route

WASHINGTON (CP) — Interior Secretary Rogers Morton said today his department has gone about as far as it can in pressuring oil companies to consider a Canadian pipeline route for Alaskan oil, and the companies have not come up with an application to build such a pipeline.

Morton took what seemed to be a negative approach to the much-discussed Canadian route, saying it would be costlier than a trans-Alaska pipeline, would deliver oil to the "wrong place" — the United States Midwest — and would leave West Coast ports in the U.S. still handling tanker-delivered oil.

INDEX

	Page
Births, Deaths	25
Classified	25-34
Comics	24
Duncan, Cowichan	6
Entertainment	23
Family Section	20-23
Finance	8, 9
Prairie News	15
Sports	10-13
TV, Radio	26

RESUME LOWERING N-BOMB

Amchitka Workers Returning

ANCHORAGE, Alaska (UPI) — Some of 300 furloughed Atomic Energy Commission workers were to begin returning to Amchitka Island today to finish lowering a five-megaton bomb into a 5,875-foot hole for the Cannikin nuclear bomb test.

The AEC confirmed Sunday that it has ordered some of the men back and others have received similar notices "to attain readiness to detonate Cannikin during the last two weeks of October if the necessary approval is received."

The workers were furloughed Sept. 16 when the bomb and seven of 10 instrument cannisters had already been bolted together and lowered some 300 feet into the hole.

Upon their return, workers will finish pumping water out of the hole to prevent radioactive venting. The men also will line the hole with fibreglass.

U.S District Court Judge Raymond Poummer reserved his decision in a suit filed by the Aleut League of Natives against the AEC to stop the Cannikin test.

Plummer Sunday said he expected to issue a decision in the case later this week.

The Aleuts brought the case to court on grounds the nuclear test, which would be the largest underground test in U.S. history, will create seismic disturbances and disrupt marine life upon which many Aleuts depend for survival.

NEWS BRIEFS

Baltimore Wins

BALTIMORE (AP) — Boog Powell crashed a pair of home runs and Brooks Robinson and Elrod Hendricks added solo clouts to lead Baltimore Orioles to a 5-1 triumph over Oakland Athletics today and a 2-0 margin in the best-of-five American League playoff series.

Smokers Recruited

CALGARY (CP) — The University of Calgary wants 400 volunteers to take part in its research project on the non-medical use of marijuana.

Line Repairs

BLUE RIVER, B.C. (CP) — Repair crews hope to have the Canadian National Railways' main line clear by midnight tonight, a spokesman said today. A freight train carrying potash to Vancouver was derailed Saturday night.

Debate Resumes

OTTAWA (CP) — The Commons decided today to continue debate on grain payments legislation, despite a plea by the three Prairie agriculture ministers Friday for a week-long postponement.

Riot Police Ready

MONT LAURIER, Que. (CP) — Two dozen riot-equipped provincial police moved into Mont Laurier today after jobless demonstrators used blazing timber and tires to block traffic on the main highway in the area. No one was arrested.